California 2, Montreal 5 | New York 1, St. Louis 2 | Philadelphia 2, Minnesota 2
Los Angeles 1, Toronto 8 | Chicago 4, Pittsburgh 5 | *Hockey Story, Page 17*

Home Edition

TELEPHONE 383-4111
CLASSIFIED 386-2121

The Daily Colonist.

Vancouver Island's Leading Newspaper Since 1858

Some Rain
* * *
Weather details on Page 2

No. 55–113th YEAR | VICTORIA, BRITISH COLUMBIA, SUNDAY, FEBRUARY 14, 1971 | 10 CENTS DAILY 15 CENTS SUNDAY

Bye-Bye 12 Million Blackbirds?

RALEIGH, N.C. (AP) — A 15-year-old Detroit boy has written Governor Robert Scott to suggest a way for the town of Scotland Neck, N.C., to get rid of an estimated 12 million blackbirds that have been roosting nearby.

"I think," wrote James Armon, "you should find a way to get a lot of cats.

"Then give them to the people and at a certain time an alarm should go off. After the alarm goes off the people of that city should let the cats out into the crops.

"Now I'm not saying this is going to work, but you have to admit it is worth a try . . .

"P.S. The reason I think this will work is because cats and birds are archenemies."

C. T. West, the governor's secretary, asked: "How do you answer a letter like that?"

Best suggestion so far:

"Dear James: How do you get rid of all those cats?"

Esquimalt Centre Rejected

Young

'That's It' Says Mayor

"Well that's it," said Esquimalt Mayor Arthur Young after a referendum held Saturday for a proposed $800,000 community activity centre was rejected by the voters.

"The project had a lot of things going for it, and by the vote I can assume only that the people thought it was not acceptable, so we will not put it to referendum again," Young said.

"I am quite disappointed that it did not get the nessesary 60-per-cent favorable vote, as required by the Municipal Act."

The favorable vote was 51.03 per cent. The negative vote was 48.97 per cent.

Young said he was impressed by the 49.63-per-cent turnout of voters, which he termed heavy.

There were 2,153 ballots cast, of which 21 were either rejected or spoiled. There were 4,338 eligible voters.

Although Young expressed disappointment, he explained:

"I'm not elected to represent my opinion but that of the majority of the people."

Young said earlier that three years of planning and preparation had gone into the project.

The project, which included a swimming pool as well as the activity centre, was to have been built largely with low-interest funds allotted to the provinces by the federal government for make-work projects. B.C. is making the loans available for municipal projects.

Young said after the referendum the municipality had to go to referendum on the project because it had time to conduct a vote before a March 31 deadline for project plans.

Municipal Affairs Minister Dan Campbell had said that in projects of this kind, where federal funds were used, a municipality could borrow without consent of the ratepayers if it wished.

Britain May Offer More

Mail Settlement In the Bag—Union

LONDON (UPI)—The Post Office made moves Saturday to end Britain's mail strike, and the union predicted the 23-day-old stoppage would be over by Monday.

Tom Jackson, head of the Union of Postal Workers, told a rally in Belfast the Post Office had already lost $12.5 million and could not afford to lose more.

Jackson, who called the rally to bolster morale among northern Irish strikers, said, "I am confident the strike will be over before the weekend is out."

He said he was encouraged by an offer Saturday by William Ryland, chairman of Britain's Post Office board, to negotiate with the union on a possible increase in the Post Office's pay offer.

"This may well be the break in the deadlock we have all been hoping for," said Jackson. "I am delighted we are at last getting down to negotiations."

The Union of Postal Workers rejected the 8-per-cent offer and has held out for a 15-per-cent increase, refusing arbitration of the dispute. Until Saturday, the Post Office had also held firm and refused to negotiate the union's 15-per-cent demand.

The two sides deadlocked. Britons have been without mail delivery and many telephone services for more than three weeks.

Ryland, in a letter to the union, said the strike had damaged all parties.

"We all stand to lose a great deal as the result of the damage being done to the long-term prospects of the postal service and all who work in it," he said.

Ryland proposed a deal whereby the Post Office might increase its 8-per-cent offer if there was increased productivity by the workers in return.

Inside Today

'The Gun Is Back In Irish Politics' —Page 3

* * *

Quicker Charting Call For Arctic Seabed —Page 6

* * *

CDC Concept Nothing New —Page 12

* * *

Accidents, Daze And Porcupines —Page 15

* * *

Nepal Makes Magic Real —Page 20

* * *

Life Goes On In Valley of Death —Page 23

* * *

Saskatchewan In the Black —Page 31

* * *

	Page
Background	5
Bridge	35
Checkmate	31
Comics	43
Crossword	37
Editorial	4
Entertainment	8, 9
Finance	12, 13
Names in the News	21
Outdoor	29
Records	28
Sports	16, 17, 18, 19
Stamp Packet	31
Television	33
Travel	20
Week on the Prairies	31
Women	26, 27

In the Islander

- The Indian's eye.
- Hike to Della Falls.
- Pioneers of Thames Creek.

Job Drought Called 'Temporary Problem' By Prime Minister

REGINA (CP) — The government's attack on "this temporary problem of unemployment" is working, Prime Minister Trudeau said Saturday night.

In defence of his policy, Trudeau told 1,100 persons at a $25-a-plate Liberal dinner that some "basic facts of life" have to be faced squarely.

"None of them should be forgotten by those persons who race from coast to coast leaving behind them a trail of inconsistent, unworkable and irresponsible theories as to how they would turn off unemployment forever and create within Canada a society of low taxes and high welfare, low imports and high exports, low-cost housing and high-price incomes.

"At the moment the chief contribution of these persons is low credibility and high volume." He appeared to be referring to Opposition Leader Robert Stanfield's recent tour to investigate unemployment.

The prime minister's speech came two days after figures showed 668,000 persons unemployed in Jauary, an increase of 130,000 over a month.

But Trudeau repeated that the seasonally-adjusted jobless rate, calculated to take out the dips and peaks over the year, had declined to 6.2 per cent of the labor force from 6.6.

The speech climaxed a bustling two-day visit to Saskatchewan with 20 cabinet ministers who sped about the province, and joined the prime minister periodically to hear two farm groups' annual submissions. Trudeau also opened the Canada Winter Games Friday in Saskatoon.

On a previous visit to Saskatchewan, in the summer of 1969, Trudeau met a hostile reception from farmers protesting federal policies and heavy stocks of wheat badly damaged by moisture.

This time, on the whole, the reception was warmer and more polite, although young people staged demonstrations outside the Hotel Saskatchewan.

"I cannot promise magical results anymore than I can promise jobs to all unemployed persons, to do so would be dishonest," Trudeau said in his dinner speech.

He added later: "All other problems and all other desires tend to disappear when one is out of work — I assure you, as ministers, we regard employment not as a set of statistics but as a series of individual tragedies — every one of which we are committed to alleviate.

"The federal government is determined that we shall get over this temporary problem and will do so in a way which will not cause difficulties."

He said myths being spread about the government policy including overreaction against inflation to the detriment of jobs. The two ailments were

Continued on Page 2

For High Kicks

Cowichan Bay rugby players may have best target in B.C., as their new goal post uprights soar to 60 feet. Rule book says extension of uprights above crossbar, 10 feet off ground, must be "at least one foot, but considerably more is desirable to give the kicker a better target." Cowichan Bay sports field has given players 49-foot extra margin. Players say it will also make referee's decisions easier. Posts will see first official action next Sunday.—(Elizabeth Dunn)

Collapsed, Raced On

Schoolboy Dies After Marathon

GENESEE, Alta. (CP) — Markas Jannasch, 16, of Halifax, died Saturday night after competing in a 35-mile snowshoe race between St. John's School of Alberta at Genesee and St. John's School of Selkirk, Man.

Around the 27-mile mark the boy, a member of the Manitoba team, collapsed and was checked by a doctor. He continued in the race and collapsed after about another two miles.

He was brought back to the school at Genesee, where five doctors checked his condition. Arrangements were made to take the boy to hospital, but his heart stopped and he died. Exact cause of death was not known.

A spokesman for the school said an inquest would be called.

Alberta won the race for the third consecutive year.

Laos Drive Bears Fruit

Allied Supply Base Blasted by Rockets

● Deaths spark Vietnam riots. Page 3

SAIGON (UPI) — Communist forces early today rocketed a South Vietnamese town being used as a rear supply base for the allied incursion into Laos.

Government military spokesmen said a barrage of about 25 rockets hit Dong Ha, nine miles south of the demilitarized zone between North and South Vietnam. They said two persons were killed and seven wounded in the attack, which also damaged several houses and other buildings.

The town is a rear base from which supplies are moved westward on Highway 9 for the campaign in Laos to cut the Communist Ho Chi Minh supply trail.

South Vietnamese troops pressed further into Laos Saturday, capturing quantities of war supplies and occupying a section of the trail complex.

Fighting intensified as the advance continued, however, despite constant aerial support by American planes and helicopter gunships.

A South Vietnamese spokesman said 200 Communists were killed in fighting Saturday, raising the Communist toll in the past six days to 561. South Vietnamese losses were 42 dead and 147 wounded, he said. American losses unofficially are 27 dead and 57 wounded.

Chinese Communist Premier Chou En-Lai met in Peking Saturday with a North Vietnamese delegation led by Vice-Premier Le Thanh Nghi in search of more military and economic aid. In the background was Peking's warning that it considered the invasion of Laos a "grave menace to China."

However, diplomatic analysts in Hong Kong said there were no positive indications China was preparing to intervene militarily.

Buried Alive

CALCUTTA (AP) — At least 30 persons were feared buried alive by a cave-in at an irrigation canal they were digging, police said Saturday. Spokesmen said the collapse occurred Friday near Ranchi in eastern India and four bodies had been recovered by Saturday.

South Vietnamese spokesmen said capture of the arms supplies — the first significant amounts found — had slowed the drive, since it took time to search for the hidden arms, ammunition and food.

They said the South Vietnamese had discovered two warehouses filled with boots, clothing, three tons of canned pork, two tons of paper, 2,000 chickens and ducks and 2,000 pans to cook them in, 37,000 gallons of gasoline, 74 crew-served weapons (anti-aircraft guns, etc.), 1,000 shovels and 250 weapons that had been destroyed by U.S. air strikes.

Other finds included three Russian-made tanks, 29 Soviet-made Molotov trucks, three gasoline tanker trucks and 6,500 feet of telephone wire.

Top-Secret Post Hit

VIENTIANE, Laos (AP)—North Vietnamese regulars launched a major attack Saturday night against the guerrilla base at Long Cheng, causing severe damage and heavy casualties involving at least one agent of the U.S. Central Intelligence Agency.

Field reports said the North Vietnamese penetrated the perimeter of the top-secret base.

Infantrymen attacked the airfield under cover of a rocket and mortar barrage.

Long Cheng is headquarters for Maj.-Gen. Vang Pao's guerrilla army 78 miles northwest of Vientiane. It has been under heavy enemy pressure for several weeks, but Saturday night's attack was the first ground assault.

Gorde Hunter
Crashing Bores

THAT NOTED disturber J. Diefenbaker is swinging his cudgel at the CBC these days over a rumor that pressure is being brought to bear against that corporation to get rid of Australian- and English-accented correspondents like Ron Collister, Gordon Donaldson and Michael Maclear. This offends Dief's sense of fair play, plus the fact he feels the corporation should be weeding out the filth that is shown.

The accent bit doesn't bother me all that much as long as the owners are competent and to some extent, colorful. I respectfully suggest the CBC should be more concerned with drabness of presentation and in this regard, its only possible plea is guilty.

The late evening news is a classic example of drabness. Lloyd Robertson, the anchor man, is a pleasant-looking young man, has a fine speaking voice and about as much color as Mitchell Sharp. The same holds true for his Saturday night substitute, George Finstad.

ONE OF the great attributes of Walter Cronkite is his ability to present the news in a believeable manner. Millions of viewers feel that if Cronkite says it, it must be true. The viewers are able to relate to Cronkite.

Somehow or other Earl Cameron fell out of favor with the CBC and was removed from the evening news, and while Cameron's facial expression (he had only one) could be likened to Mt. Rushmore, he too had the ability to make the news completely believeable.

Stanley Burke fell into the same category. He managed to make half a dozen mistakes a night, but you overlooked the mistakes and took what he said as rote.

THE CBC evening news, once highly respected, once, when Lorne Greene was the announcer, the model for all newscasts, has unfortunately become a second-rate presentation.

And not only second rate, but on many occasions, merely a replay of the 6:30 CBS presentation. Just check the number of CBS film clips the CBC uses in its nightly offering. Inasmuch as every one of us contributes to that annual $165,000,000 deficit, I think we are within our rights to expect something a little more professional, a little more original, than we are getting at present.

NOT TOO long ago I wondered out loud about the origin of postcards. Mrs. Winifred Coning comes to my rescue with a copy of The Sunday Times which included a very informative article on postcards.

Among other things, it noted that as far back as 1777 postcards were in circulation. An engraver in Paris had a habit of dispatching decorated cards to his friends and the idea gradually caught on. Today, well, one billion postcards a year are mailed throughout the world . . .

□

THE VICTORIA Operatic Society is hollering for help. The Society is producing The Music Man for showing the last week in April at the McPherson Playhouse, but right now is in dire need of a top tenor for the barbershop quartet that has a major role in the musical. Those with the necessary qualifications should get in touch with Les Carruthers at 386-8004 . . .

□

QUICKIE quiz. For those dictionary devotees, try finding another word in the English language with three dotted letters in succession. The only one I can come up with is hijinks. Sorry, no prizes . . .

□

I SAY the best promotional coup of the year has been carried off by CP Airlines. Our Dorothy Wrotnowski pointed out earlier this week that CPA had to give in to public holler re their midi "non" uniforms for stewardesses.

CPA introduced the calf-length skirts last fall and after suffering criticism, mostly from males who preferred a great expanse of leg in their stewardesses to a great expanse of wool, decided to conduct a poll. Well, 30,000 distinctive "nays" were registered compared to a piddling 5,000 affirmatives. Now, CPA has reinstated the long, lovely, leggy look and I'll bet CPA executive row is chuckling.

After all, the amount of ink they received on the whole thing was more than enough to offset any added costs re the scrapping of the long length.

CPA stewardesses no longer look like Volga boatmen.

YOUR GOOD HEALTH
Agony After a Beer

By G. C. THOSTESON, MD

Dear Dr. Thosteson: My husband can drink only two cans of beer and he complains of a terrific headache. Can this be from some additive in the processing, or can it be that his system just cannot cope with beer? It seems odd that if he takes a sociable drink with friends — it being made with 80-proof liquor — it only makes him sleepy and talkative, and does not give him a headache. Can you give me an explanation? — L.S.E.

Only thing I can suggest is that some people are known to develop a sensitivity to beer, just as people can become allergic to almost anything else you can think of. Only solution is to avoid beer.

Dear Dr. Thosteson: Will smoking cause thick blood? Or cause boils? Or hardening of the arteries? — Mrs. J.P.S.

No, no, and no. But it will inflame respiratory passages and the lungs, sometimes irritate the digestive tract, interfere with circulation, increase your blood pressure, and some other things.

□

Dear Dr. Thosteson: I am tormented with a vaginal itch which has gone to my rectum, and the combined area has developed a rash that is about to itch me to death. — G.W.

There are a variety of causes of vaginal itching. One is a monilial (from a type of fungus) infection which flourishes in most skin folds.

It also flourishes if sugar is present. Therefore if you have diabetes (and sugar in the urine) itching can become unbearable. Yet once the sugar level is controlled, relief from the itching can occur in a matter of days.

If you are overweight, reduce. That's a factor.

Avoid tight underclothing, which can add irritation.

Colored or scented toilet tissue can cause severe itching in individuals who happen to be sensitive to the dye. So can bubble baths.

On the outer skin, keeping the surface dry is (aside from medication) important. A drying agent, calomine lotion being the most familiar one, can be daubed on and allowed to dry.

The Weather

FEB. 14, 1971

Cloudy, occasional rain; winds southeast 15 to 20, becoming westerly near noon. Saturday's precipitation .04 inch; sunshine 42 minutes; recorded high and low at Victoria, 51 and 45. Today's forecast high and low, 52 and 44. Today's Sunrise 7:24, sunset 5:33; moonrise 10:36 p.m., moonset 8:37 a.m. Monday's outlook — Rainy periods.

East Coast of Vancouver Island — Cloudy, occasional rain; winds light. Saturday's precipitation .06 inch; recorded high and low at Nanaimo, 54 and 39. Monday's outlook — Rain.

West Coast of Vancouver Island — Cloudy with rain; winds southwesterly 15. Forecast high and low at Tofino 50 and 40. Monday's outlook — Rain.

North Coast — Gale warning in effect for adjacent waters. Cloudy with periods of rain; winds southeast 25, gusting higher around noon. Highs in high 40s, lows near 40, except low 30s inland. Monday outlook: Rain, decreasing to a few showers by noon.

Extended Outlook, Tuesday through Thursday — Chance of rain Tuesday, decreasing Wednesday. Highs 45 to 55, lows in the 30s and low 40s.

St. John's	48	34	—
Halifax	44	33	—
Fredericton	42	25	—
Charlottetown	44	34	—
Montreal	27	18	.77
Ottawa	17	13	1.06
Toronto	16	08	.23
North Bay	6	−10	—
Kenora	12	−13	.12
Churchill	5	−12	—
The Pas	33	9	—
Winnipeg	13	− 6	Trace
Brandon	33	1	—
Regina	34	8	—
Saskatoon	36	20	—
Prince Albert	38	16	—
North Battleford	38	25	—
Swift Current	36	25	—
Medicine Hat	46	35	Trace
Lethbridge	60	39	.08
Calgary	46	33	—
Edmonton	43	15	—
Cranbrook	46	31	—
Castlegar	42	33	.11
Princeton	40	32	.09
Salmon Arm	38	34	.05
Revelstoke	36	32	.31
Princeton	40	32	.09
Vancouver	50	45	.36
Prince Rupert	45	36	.10
Comox	46	43	.06
Prince George	42	25	—
Kamloops	39	33	.01
Whitehorse	38	28	—
Fort St. John	43	34	—
Seattle	56	49	.08
Spokane	53	37	—
Portland	60	48	—
San Francisco	70	46	—
Los Angeles	80	66	—
Phoenix	84	48	—
Honolulu	82	67	—
Chicago	22	16	.14
New York	55	42	.36
Miami	74	65	—

GET TIDES

TIDES AT VICTORIA HARBOUR

	Time H.M.	Ht. Ft.	Time H.M.	Ht. Ft.	Time H.M.	Ht. Ft.	Time H.M.	Ht. Ft.
13	05.30	8.2	11.20	5.8	16.20	6.9	22.50	4.2
14	05.40	8.3	12.10	5.2	17.25	6.5	23.10	5.1
15	06.00	8.4	13.00	4.6	18.50	6.1	23.05	5.9
16	06.10	8.5	13.55	4.0	.....	.....	.....	.....
17	06.20	8.6	14.55	3.5	.....	.....	.....	.....
18	06.40	8.7	15.55	3.0	.....	.....	.....	.....
19	06.45	8.9	16.50	2.4	.....	.....	.....	.....

TIDES AT FULFORD HARBOUR

	Time H.M.	Ht. Ft.	Time H.M.	Ht. Ft.	Time H.M.	Ht. Ft.	Time H.M.	Ht. Ft.
13	07.10	11.0	13.25	6.4	18.45	8.5	.....	.....
14	00.25	5.1	07.25	10.9	14.05	5.6	19.50	8.3
15	00.55	6.2	07.35	10.8	14.40	4.9	21.25	8.3
16	01.25	7.3	07.45	10.6	15.20	4.2	23.20	8.5
17	01.55	8.3	08.05	10.5	16.00	3.7	.....	.....
18	01.00	9.0	03.05	9.0	08.20	10.3	16.55	3.3
19	02.50	9.7	04.10	9.7	08.40	10.3	17.55	2.8

From Page 1

Trudeau on Jobs

connected and curing of inflation attacked the long-term problem of unemployment.

Canada is afflicted with harsh winters causing layoffs, a small population in a large country which results in high production costs, with tastes for expensive social welfare programs and with the hazards of economic currents running in the powerful U.S., he said.

It also had the highest rate of increase in its labor force in the Western world, needing to create more than 200,000 jobs a year just to hold the line on unemployment.

Inflation could not be left unattended and to ignore it would be irresponsible.

The government last March began to ease its anti-inflation austerity, he said. Some economists said the government might in fact be risking renewed inflation and "they may be right to."

But the proof the government does care about the unemployed lay in measures to feed expansion in outlays to provinces, to prairie farmers in housing starts and in increases for benefits to unemployed, Trudeau claimed.

"Our economy is essentially sound, our dollar is strong and facing no threats of devaluation as are some other currencies. Our growth prospects as reflected in a vigorous stock market are excellent," Trudeau said.

Young Demonstrators Spurn Token Meeting

REGINA (CP) — About 150 young demonstrators dispersed quietly Saturday from the lobby of the hotel Saskatchewan where they had endeavored to force a meeting with Prime Minister Trudeau over jobs and other problems.

They had rejected an offer from the prime minister to meet with six of their members.

The demonstrators decided instead to renew their vigil at a $25-a-plate dinner later.

At one stage police had asked for instructions, including whether they should throw the demonstrators out.

The demonstrators, largely students, were in the lobby for about 1½ hours.

Sudan Blames Communists

CAIRO (UPI) — The prime minister of Sudan, Maj.-Gen. Jaafar Numeiry, accused Communists Friday of sabotaging his 20-month-old regime and seeking to harm its relations with other countries. He vowed to crush the Communist party in Sudan and dismiss its members from their jobs.

Quebec Students Back in Class

MONTREAL (CP) — Nearly all of Quebec's primary and secondary school students were back in their classrooms Friday for the first time since Jan. 25. The return was made possible by a 24-hour truce called by teachers who have been protesting against pay cuts.

Freighter Free, Bond $25,000

VANCOUVER (CP) — The Liberian freighter Dona Mari, arrested following an oil spill in nearby Port Moody, has been released on a $25,000 bond to cover the cost of cleaning up the harbor.

COME IN TODAY
IT'S OLD FASHIONED TO STRUGGLE WITH YOUR
INCOME TAX
Leave those tax worries to us. Our service is prompt, accurate and complete ... and we usually save you more than the nominal charge!
COMPLETE RETURNS $5 up
LIFE
GUARANTEE
We guarantee accurate preparation of every tax return. If we make any errors that cost you any penalty or interest, we will pay the penalty or interest.
H&R BLOCK
(CANADA) LTD.
Canada's largest Tax Service with over 4000 offices in North America
NOW LOCATED AT
2651 DOUGLAS ST.
Next door to Colonist and Times Building.
Still only one large office to serve Victoria Better.
Weekdays: 9 - 9; Saturday: 9 - 5 — 386-0012
NO APPOINTMENT NECESSARY

SIXTEEN SHAVERS AT A SALE PRICE
Regularly Selling at... 25.00
SALE PRICE
19.50
THE BIRKS ELECTRIC SHAVER
• Made in Austria
• Money back guarantee
• Shaves fast
• Separate trimmer head
• Leather case
• Shaves close
• 110/220 volt travel switch
Try this unusual shaving instrument for 10 days. If you are not completely convinced that this is, indeed, the best shaver you have ever used . . . then return it with your receipt and we shall give you a cash refund.
YATES ST. BIRKS JEWELLERS HILLSIDE

Mon. & Tues. Specials at SAFEWAY
Canada Safeway Limited
Skinless Breakfast
Sausage
Economy Brand
Serve sizzling Hot for Breakfast or a Main Dish— 1-lb. pkg.
39c
Heinz
Ketchup
Adds Zest to Meat and Fish Dishes— 11-oz. Bottle
29c
Town House
Fruit Cocktail
Serve with Cottage Cheese—14 fl. oz. tin
4 for $1.00
Kraft
Macaroni Dinner
For your Casseroles
Good with Sausages—7¼-oz. pkg.
7 for $1.00
Holiday
Luncheon Meat
Serve Sliced—cold or for Hot Dishes—12 oz. tin
3 for $1.00
Heinz
Baby Food
Assorted Varieties, Strained or Junior. 4¾-oz. tin
6 for 69c
Sunlight
Detergent
Powdered. No Phosphates. King size pkg.
$1.39
Alberta
Potatoes
No. 2 Gems Unwashed
50-lb. sack $1.99
Prices Effective Feb. 15th and 16th
In Victoria and Sidney
SAFEWAY
CANADA SAFEWAY LIMITED
WE RESERVE THE RIGHT TO LIMIT QUANTITIES

Tractor Still First

MOSCOW (AP) — Soviet Union served noti that its next five-year once again will stress gr in heavy industry and fence, while at the same increasing production of sumer goods.

Tass, the official S news agency, issued a mary of the directives fo 1971-75 plan, the gu national policy document shows how the economi will be divided.

The directives will be cussed at the Comm party conference here ginning March 30.

Tass said the outpu industry as a whole w grow by 42 to 46 per cent the five-year period.

This would include a duction rise of 41 to 45 cent in heavy industry a jump in consumer produ of 44 to 48 per cent, it sa

But since heavy indus production currently far weighs consumer produ in the Soviet Union, the percentage figures still n for example, that far tractors than cars will produced in the next years and the gap in numbers will continue widen.

'Gun

By COLIN FROST

BELFAST (AP) — N ern Ireland is an armed that seems to be heading crisis, both economic military.

Senior officials believe only a matter of time b the Irish Republican renews guerrilla tactics w in the last week have ca 11 deaths. They are a that unless the IRA ca stopped quickly Northern land's Protestants will angrily.

"The gun is back in politics," an official said.

Cairo Flays

From AP

Egyptian leaders confe with envoys of the Big in Cairo Saturday abo peace initiative taken by mediator Gunnar Jarring

At the same time, Egyptian press praised ring for raising new prop and accused Israel of tr to torpedo them.

Officials in Cairo said Egyptian government is ing the proposals se consideration. They have been disclosed.

Informed sources at headquarters in New say Jarring, aiming a peace settlement, may sounding out Israel and E

Viet

QUI NHON, Vietnam (U — A mob of Vietnar demonstrators, angered the accidental killing of Vietnamese children by American soldier, attack U.S. Army motor pool firebombs Saturday, des ing seven vehicles and aging 15 others, mili sources said.

It was the second da rioting in Qui Nhon, S Vietnam's second largest Up to 3,000 demonstra most of them stud rampaged through the st of the city Friday and urday. Three Americ

Italy, China Trade Envoy

ROME (UPI) — Italy Peking exchanged amb sadors Friday, putting final touch on diplom relations they establi three months ago.

NOTICE OF THI ANNUAL MEETIN
of the
Victoria and Vancou Island Multiple Sclero Society
TUESDAY, February 23, at 7:45 p.m.
WAR AMPUTATIONS H 1610 Oak Bay Avenue, Victoria, B.C.
PUBLIC WELCOME!

Tractor Still First

MOSCOW (AP) — The Soviet Union served notice to that its next five-year plan once again will stress growth in heavy industry and defence, while at the same time increasing production of consumer goods.

Tass, the official Soviet news agency, issued a summary of the directives for the 1971-75 plan, the guiding national policy document that shows how the economic pie will be divided.

The directives will be discussed at the Communist party conference here beginning March 30.

Tass said the output of industry as a whole would grow by 42 to 46 per cent over the five-year period.

This would include a production rise of 41 to 45 per cent in heavy industry and a jump in consumer production of 44 to 48 per cent, it said.

But since heavy industrial production currently far outweighs consumer production in the Soviet Union, the new percentage figures still mean, for example, that far more tractors than cars will be produced in the next five years and the gap in their numbers will continue to widen.

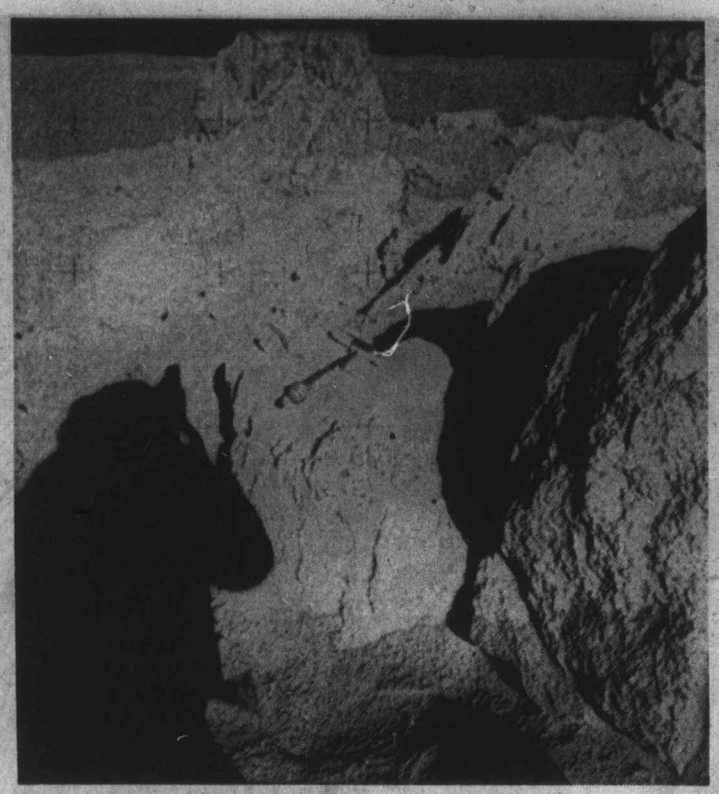

Shadow on the Moon

First photographs from Apollo 14 moon mission were released Saturday showing rugged, desolate terrain of Fra Mauro area. Above, astronaut Alan Shepard shoots boulders near landing site. Hammer used for rock samples is on top rock at centre. — (AP)

Did Sergeant Save Uganda?

NAIROBI, Kenya (UPI) — Uganda's new chief of state, Maj.-Gen. Idi Ami, said Saturday an army sergeant engineered the military coup that overthrew former president Milton Obote last month and brought Amin to power.

Amin said he had no advance knowledge of the coup until the enlisted man, whom he identified as Sgt.-Maj. Mussa, asked him to take command.

Amin, speaking in an interview with the Nairobi newspaper Sunday Nation, said Obote had arranged that all army officers who were not members of the pro-Obote Acholi and Lango tribes were to be disarmed and arrested on Jan. 24. Amin said Obote made the arrangements by telephone from Singapore where he was attending a Commonwealth ministers' conference.

Amin said he was to have been killed on Jan. 25 and that Mussa saved Uganda "from the terrible fate that Obote planned for us all."

The general said if it were not for Mussa, who was identified only by surname, "I would not be alive today."

Poland Juggles Communist Posts

WARSAW (UPI) — The internal political upheaval caused by last year's strikes and riots in Baltic coast cities led Saturday to further changes in Poland's top communist leadership.

The speaker of the sejm (parliament), Czeslaw Wycech, and his deputy, Zenon Kliszko, resigned as the sejm met for one day to consider economic reforms.

At the same time, changes were announced in the council of state, Poland's nominal ruling body.

Wycech, 71, stepped down Wednesday as chairman of the United Peasant Party. He was replaced as speaker by Dyzma Galaj, who was elected vice-president of the UPP.

Kliszko, 62, is the man most blamed for the stern repression of the December strikes and riots in the port towns of Gdansk, Gdynia, Szczecin and Sopot caused by an increase in food prices.

The trouble forced the resignation of communist leader Wladyslw Gomulka.

what's personal care?
at
James Bay Lodge
It means specialized individual attention to our residents.
A personal care Retirement Lodge For Senior Citizens.
Opening Soon at 336 Simcoe St.
Phone Our Administrator at 388-6457. Evenings—384-5010.
Owned and Operated by Beacon Hill Lodges of Canada Ltd.

CLASSIFIED SELLS — 386-2121

'Gun Is Back in Irish Politics'

By COLIN FROST

BELFAST (AP) — Northern Ireland is an armed camp that seems to be heading for crisis, both economic and military.

Senior officials believe it is only a matter of time before the Irish Republican Army renews guerrilla tactics which in the last week have caused 11 deaths. They are afraid that unless the IRA can be stopped quickly Northern Ireland's Protestants will react angrily.

"The gun is back in Irish politics," an official said. "All Irish history shows that when that happens the result is a bloodletting."

The current violence comes from IRA's Provisional wing, composed of Roman Catholic nationalists trying to expel the British Army and unite the mainly-Protestant country with the Catholic-dominated Republic of Ireland to the south.

The Provisionals have many rifles and automatic weapons and apparently possess a large supply of gelignite, a type of dynamite. This explosive was used Tuesday in a booby trap that killed five civilians.

On the other side, the similarly outlawed Ulster Volunteer Force also is well armed and trained. It is dedicated to maintaining Protestant rule in the six-county North and rejecting any link with the Republic.

At the moment the UVF is largely passive but military officials do not expect this situation to continue if IRA activity is stepped up.

In between the outlawed forces is the embattled British force which came in August, 1969, to head off a bloodbath between Protestants and Catholics in Belfast's back streets.

Recent reinforcements have brought the British Army's strength in Ulster to 7,400 men, and it is clear that they are having trouble keeping the peace even before Northern Ireland's "marching season" begins. Each spring and summer, Catholic and Protestant organizations stage parades and counter-parades, and at the height of last year's marching season 12,000 British soldiers were in the country.

Northern Ireland's Prime Minister James Chichester-Clark, has put into action two regulations intended to strengthen the security forces' hand in countering the IRA.

One makes it an offence for any person to dress or behave in public so as to suggest that he is a member of a subversive organization. The other outlaws concealment of dead or wounded.

All political solutions appear to have been rejected in advance by Protestant and Catholic extremists.

Cairo Hails Jarring's Move, Flays Israeli Intransigence

From AP

Egyptian leaders conferred with envoys of the Big Four in Cairo Saturday about a peace initiative taken by UN mediator Gunnar Jarring.

At the same time, the Egyptian press praised Jarring for raising new proposals and accused Israel of trying to torpedo them.

Officials in Cairo said the Egyptian government is giving the proposals serious consideration. They have not been disclosed.

Informed sources at UN headquarters in New York say Jarring, aiming at a peace settlement, may be sounding out Israel and Egypt on how they would view an Israeli withdrawal from the Suez Canal area and the Sinai Peninsula, a UN force to protect Israeli shipping in Arab waters and mutual declarations of peace.

Foreign Minister Mahmoud Riad of Egypt conferred with the British and French ambassadors as well as the U.S. envoy in Cairo on the Jarring proposals.

At the same time, President Anwar Sadat met Soviet Ambassador Vladimir Vinogradov for the same purpose.

Foreign ministry sources said Egypt's response to the Jarring proposals is expected to be known within the next few days.

The Egyptian press criticized Israel's reaction to the Jarring suggestions. The authoritative Al Ahram said: "Israel is organizing a violent campaign against Jarring sparked off by Premier Golda Meir and her deputy, Yigal Allon, and supported by the Israeli press. The aim of the campaign is to reject the Jarring proposals."

The widely-circulated weekly, Akhbar el Youm praised Jarring's initiative as a "positive step."

"Jarring found out that he should no longer remain a carrier of messages but had to take a positive role," it said.

Workers Seize Factory

KARACHI, Pakistan (AP) — Workers seized control Saturday of Karachi's biggest textile plant and at the end of the day shift claimed to have produced more than under normal conditions.

The takeover began in the morning when some 2,000 workers occupied all the mills and factories of the Valika Textile and Woollen mills.

The Pakistan press association reported the workers, armed with lethal weapons, ousted the proprietors and members of their families, as well as the management, and put in their own representatives.

Air Pact Signed

BONN (AP) — West Germany and Israel signed an air traffic agreement Friday covering flights between the two countries.

HOW'S YOUR HEARING?

Victoria, B.C. — A free offer of special interest to those who hear but don't understand words has been announced by Beltone. A replica (non-operating model) of the smallest Beltone aid ever made will be given absolutely free to anyone answering this advertisement.

Try it to see how it is worn in the privacy of your own home without cost or obligation of any kind. It's yours to keep, free. It weighs less than a third of an ounce, and it's all at ear level, in one unit. No wires lead from body to head.

These models are free, so we suggest you write for yours now. Again, we repeat, there is no obligation. Call 382-8234, Victoria, for information, or write to BELTONE, 613 Yates Street, Victoria, B.C.

Viet Riots Continue

QUI NHON, Vietnam (UPI) — A mob of Vietnamese demonstrators, angered by the accidental killing of two Vietnamese children by an American soldier, attacked a U.S. Army motor pool with firebombs Saturday, destroying seven vehicles and damaging 15 others, military sources said.

It was the second day of rioting in Qui Nhon, South Vietnam's second largest city. Up to 3,000 demonstrators, most of them students, rampaged through the streets of the city Friday and Saturday. Three American soldiers were stoned by demonstrators Friday and had to be rescued by South Vietnamese soldiers.

Military authorities put the coastal city, 250 miles northeast of Saigon, under a round-the-clock curfew and U.S. military personnel were ordered confined to their compounds.

The rioting followed an incident last Tuesday in which a soldier on guard duty mistakenly fired a high explosive round from an M79 grenade launcher, military sources said.

The soldier wanted to fire a parachute flare but used the wrong type of shell and fired a high explosive round, which exploded in a Vietnamese home.

Blacks Incomes Catching Up

WASHINGTON (UPI) — Black families averaged 61 per cent of the income of white families in 1969, compared to less than 54 per cent a decade earlier, census figures showed Saturday.

Italy, China Trade Envoys

ROME (UPI) — Italy and Peking exchanged ambassadors Friday, putting the final touch on diplomatic relations they established three months ago.

NOTICE OF THE ANNUAL MEETING
of the
Victoria and Vancouver Island Multiple Sclerosis Society
TUESDAY, February 23, 1971
at 7:45 p.m.
WAR AMPUTATIONS HALL
1610 Oak Bay Avenue,
Victoria, B.C.
PUBLIC WELCOME!

continuing education

SOVIET UNION TOUR

A three-week tour of the Soviet Union is being arranged by the Division of Continuing Education, University of Victoria. Participation in the tour is open to any member of the community. The tour is planned for late May or early June and will be prefaced by an introductory series of lectures arranged in co-operation with the Department of Slavonic and Oriental Studies.

The approximate cost of the tour will be $1,100 which includes return air fare via K.L.M., accommodation, meals and sightseeing. A minimum of fifteen participants will be necessary.

Individuals interested in further information are invited to attend an organizational meeting on Tuesday, February 16 at 8:00 p.m. in Room 162 of the Elliott Building, University of Victoria. Telephone inquiries will be received at the Division of Continuing Education, University of Victoria, 477-6911, Local 395.

An invitation to meet my son-in-law, Bruce Clarke, Body Shop Manager at Speedway Volkswagen. We combine pride of workmanship with the latest equipment, including the drive-in bake oven for a factory-fresh paint finish.

BRUCE PASMORE
President

BRUCE CLARKE
Body Shop Manager

Yes, Dad, with the up-to-date all-in-one shop, we can refinish ANY make or model beautifully and at lower cost than most. Let us give you a FREE estimate for your collision repairs. Just drive in to our service island for instant attention.

Speedway VOLKSWAGEN
971 Yates at Vancouver Sts.

STANDARD FURNITURE
FEBRUARY HOME FURNISHING SALE

BOOKCASES
Walnut Finished Bookcase with 3 shelves. 32" wide by 36" high — 19.95
Walnut Credenza with glass sliding doors. Size 56" wide by 35" high — 56.95
36" Walnut Open Bookcase — 35.95

DINETTE SUITES
3-Piece Chrome Dinette Suite with drop-leaf walnut arborite Table. Size 24" by 18" opens to 36". 2 upholstered chairs — 34.95
3-Piece Apartment Size Dinette Suite. Drop-leaf table in walnut arborite. Size 24" by 30" opens to 48". 2 upholstered chairs — 46.95
5-Piece Bronzetone Dinette Suite. Table 30" by 36" opens to 48". 4 box-seated upholstered chairs — 59.95

CHAIRS
Hostess Chairs Walnut Frame in a wide selection of fabrics and colours — 19.95
Cogswell Rocker by Kroehler. Walnut show wood, coil base. Wide selection of fabrics and colours — 59.95
Swivel Rockers by Kroehler. Walnut arms—arc springs. Good selection of fabrics and colours — 59.95
Hostess Chairs. Walnut arms, Buttoned back—foam padded seat. Colours: Gold, Green Blue — 39.95
Recliner Chair with extra high contoured back. Waterloo coil spring construction. Covered in Naughahyde. Colours: Oxblood, Gold and Black — 99.95

FORTREL PILLOWS
Plumply filled Fortrel pillows assures gentle rest with lasting buoyancy. Attractive printed taffeta covers in colours of Yellow, Pink or Blue. Regular $5.95. Sale — 4.79

"ROSE CHARM" BLANKETS
High loft light but warm viscose blend blankets. Beautifully patterned in hand screened design. Washable, matching acetate binding. Colours: Gold, Pink or Mauve. Practical 72" by 84" size. Regular $10.95. Sale — Ea. 8.98

WOOL BLANKETS
Long wearing machine washable, soft and luxurious 100% wool blankets for maximum comfort. Colours of Sandalwood, Carnation, Avocado, Mauve, Gold, Blue, Turquoise and Pink. 72"x90". Regular $12.95. Sale — Ea. 10.89

STRIPED HOPSACK
Fine quality cotton hopsack, colourful candy stripes of gold, bronze, turquoise and melon. 36" wide. Regular $1.79 yd. Sale, yd. 99¢

MIRRORS
Tremendous savings on Plate Glass and 32-oz. Mirrors.
12" x 42"—32-ounce—polished edge — 4.99
20" x 36"—Plate Glass — 12.99
18" x 46"—Plate Glass—bevelled edge — 13.99
36" x 42"—Plate Glass—polished edge — 24.99

POLE LAMPS
Brass and walnut pole lamp with rattan bullets — 25.99
Mocha pole lamp with 3 fibreglass shades—fern design — 23.99

TABLE LAMPS
Large selection of table lamps in various styled pottery bases. Trilite switch — 19.95

SWAG LAMPS
Drum shaped shades in assorted colors. All have trilite switches. From — 24.99 to 37.99

SOLID STATE STEREO COMPONENTS AM/FM
Multiplex Amplifier, Garrard Record Changer, 2 extension speakers with woofers and tweeters. Vinyl covered cabinet and speakers. Regular $219.95. Limited quantity — 159.00

STANDARD FURNITURE
8 FLOORS IN THE FABULOUS 700 BLOCK YATES 382-5111

The Daily Colonist.

"An Independent Newspaper . . . The Organ of No Clique or Party"

1858 Published every morning except Monday by The Colonist Publishers Limited at 2631 Douglas Street, Victoria, B.C. Second class mail registration number 0516. All undelivered copies or any notices respecting changes of address are to be sent to the above address. Member Audit Bureau of Circulation. 1971

RICHARD BOWER — Publisher and Editor-in-Chief

Cheers to Peninsula Youth

BECAUSE, IN THIS DAY AND AGE, the worth of anything usually is tied to cash outlay, a local undertaking for the Centennial Year may not receive the notice it deserves. This is a three-phase plan in the Saanich Peninsula school district where almost total involvement of the 5,200 students and a large number of teachers and parents is assured.

It is in the true spirit of community celebration of an anniversary that should mean a great deal in pride of citizenship, and one that other districts might well follow.

The seed of the project was planted early last year when the provincial department of education suggested school participation in the 100th birthday of British Columbia's entry into Confederation. It sprouted around the end of May and has grown rapidly. Fruition now is in sight which should bring pleasure in years to come.

It is a novel concept to mark Centennial Year taking in a memorial aspect as well as cultural together with service to the community.

What could be more appropriate for young people to mark what might be looked upon as this country's debut with what they call "adventure playgrounds?" Most of the schools will have a variety of "jungle gym" equipment designed, draughted and built by the students themselves with parent-teacher supervision. Discard material and donations are being collected for transformation in school workshops. This is not only an experience in putting classroom theory to practice, but one of first-class citizenship.

In matters cultural there will be a March concert of bands and choirs, and refreshing indeed is the inclusion of a large representative congregation of little voices that have not yet reached the disciplined accomplishments of bigger ones which will be heard as well. Also there are plans afoot to take the music of the schools out to other audiences throughout the year in praise of this special occasion.

The call has been made for participation in Centennial activities, and it is gratifying in the Saanich Peninsula schools' case it is entirely voluntary with few reluctant to take part.

This is so, particularly in the area of community service where plans evolved from the realization of the importance of environmental preservation. The plans came from the students. Again with parental and teacher aid, and with some municipal government assistance, the young people are forming anti-pollution brigades.

Forays are about to begin on creeks, bushland and undeveloped park areas of the peninsula on clean-up "bees" which will continue through to June. Garbage will be hauled away, hiking and riding trails will be slashed and cleared, school playgrounds will be enlarged, retaining walls will be built on certain waterways and beach areas will be extended. Some schools have taken on the task of year-long cleaning of district playgrounds and school yards. Others are providing new facilities for parks in the way of a boat shed at Elk Lake and picnic tables at Central Saanich Centennial Park.

To the organizers of the Peninsula plan goes much credit, but loudest commendation should go to the youngsters for their eager display of the spirit of goodness in youth that tends to be overshadowed by the undesireable deeds of a minority in their ranks.

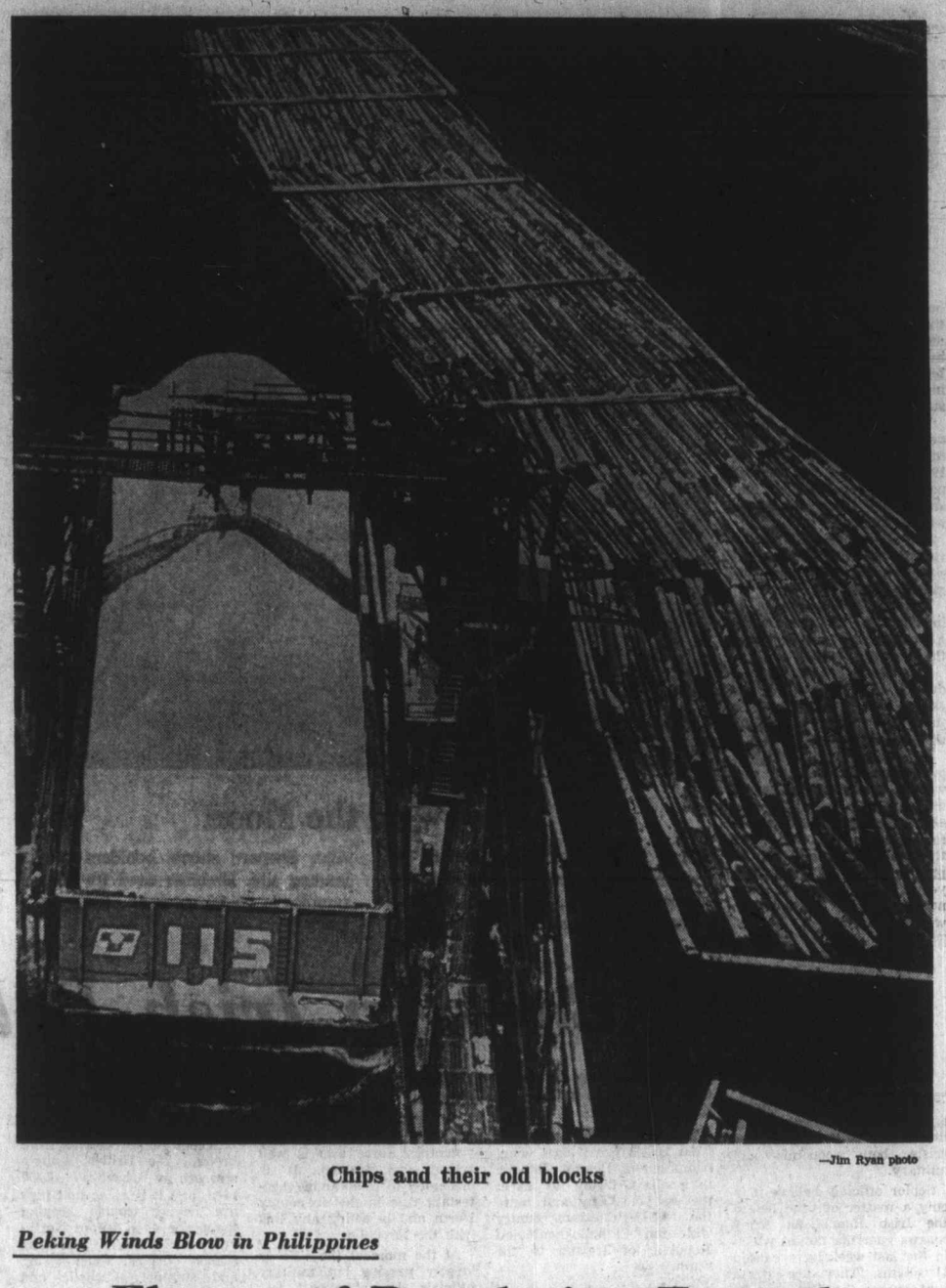

—Jim Ryan photo

Chips and their old blocks

Cleaner Air Action at Last

ABOUT THIS CLEAN AIR BUSINESS: There was an item in the Today in History feature on this page the other day which read: 1953 — 4,000 died during a four-day London smog. There was much ado, for a time, about the amount of dangerous additives industry was sending skyward, as well there should have been. But few related the London situation to other areas because of the differences in climatic conditions. London's was peculiar to that area of the Thames alone, with its heavy moisture-laden air capturing poisons coming from the earth and mixing them in killing potency.

This was the general feeling, although undoubtedly there was some awakening to the danger potential of increasing air pollution elsewhere. It has taken a long time for real concern to spread and grow, though, despite that dramatic message from London.

Eighteen years later the Canadian government has introduced legislation aimed at bringing about a better quality to the air being breathed. It gives the government authority to act unilaterally against pollution sources entirely within a province if the source violates a national emission standard.

On the heels of its arrival before Parliament is a revelation by a government agency called the Canadian Centre for Inland Waters that rain and snow falling on various parts of this country contain disturbing amounts of cadmium and lead concentrations washed out of the atmosphere. A spokesman for the centre in Ontario is quoted as saying its scientists had no idea there was so much heavy metal suspension in rain and snow.

In view of past writings on the wall, Canadians might well wonder why, only now tests of this nature are being made, and that a condition is allowed to reach a point where it is considered to be beyond safe standards. A "why" might be asked as well to the government researchers' statement that "it will be two or three years before we can reach any definitive conclusions about the source and extent of the problem."

The wheels turn slowly, but Ottawa is reacting, at long last, with a Clean Air Act, and perhaps the poisoned precipitation discovery will spur things along.

Peking Winds Blow in Philippines

Flames of Revolution Fanned

By H. L. HODGES, Copley News Service

RED China's escalation of support for the Communist insurgents in the Philippines and Burma is the reverse of the coin whose other side is represented by recent diplomatic initiatives from Peking to increase its influence with some Third World governments.

Although Chinese hostility to Manila was muted for a period after President Ferdinand Marcos' re-election in 1969, when there seemed to be a possibility that he would curtail relations with the United States, Peking is now squarely and openly behind the small Maoist Communist Party (PKP) and related extremist organizations.

How much the Chinese are contributing materially to insurrection in the Philippines, apart from instructing some of the Communist leaders in guerrilla tactics, is a matter of constant speculation in Southeast Asian capitals, but the terrorism there is now given equal mention with that in Burma, Thailand, India, Indonesia and Malaysia in official pronouncements from Peking on the world revolutionary situation.

A recent New China News Agency (NCNA) survey of revolution at the beginning of the '70s referred to "a new vigorous situation" in the Philippines and praised the PKP's New People's Army for its widespread guerrilla operations in Central Luzon and its resistance to the army and police.

★ ★ ★

Significantly, it was an increase in terrorist attacks on government officials and "unco-operative" peasants in Pampanga and Tarlac that prompted President Marcos to order military operations against the Communist insurgents just five months ago.

The PKP appeared to receive the ultimate Chinese accolade last October when NCNA carried the full text of a statement issued by the Philippine party's central committee chairman acclaiming chairman Mao Tse-tung's dictum: "People of the world unite and defeat the U.S. aggressors and all their running dogs." In this report, Amado Guerrero, an alias for Jose Sison, was named as the party chairman for the first time.

The hard core of the PKP leadership, including Sison, appears to be young intellectuals with Peking links. But, at the guerrilla level, the party has until recently relied on rallying stragglers of the destitute Hukbalahap (Huk) to form the ranks of its new People's Army, launching its own recruitment campaign among the peasantry only late last August.

PKP, not surprisinly, follows classical Maoist organizational tactics. Propaganda teams begin their work in villages of Central Luzon with Mao-thought study classes, and then persuade those peasants whose "class consciousness is enhanced" by their efforts to take up arms.

Militia organizations have been set up in some villages where the PKP has established a foothold, and a systematic campaign of terror has been launched against recalcitrant farmers as well as local officials, landowners and other centres of authority and resistance.

Where possible, the PKP "suppresses" property owners and then gratuitously reduces the rents or redistributes the land.

Other left-wing groups such as the Kabataang Makabayan (KM), which until recently were small ineffective student organizations, are now apparently led by Maoist-inspired activists who have also begun recruiting their guerrilla forces in the provinces.

Exactly what the connection is between the KM, the PKP and the guerrillas is not clear, however.

The KM seems to operate mainly in the cities and on university campuses, and is attributed with a central role in last year's student disturbances here.

Jose Sison, the PKP chairman, himself is a former university professor who founded the movement in 1964, but went underground only in 1969. At that time, leadership seemed to have passed to Nilo Tayag, who was arrested last June along with Leoncio Co, the PKP secretary-general.

Evidence produced during the trial of Tayag and Leoncio Co gives some indication of the extent of the Maoist indoctrination in the countryside.

Villagers interviewed in the area where Tayag was operating, near Bautista some 45 miles southeast of Manila, reported nightly two-hour propaganda sessions where they were told of the inequities of the present government against which they would eventually be expected to take up arms.

Another indication of the extent of the Maoist organization was revealed with evidence that Leoncio Co was lecturing at an underground training school for guerrillas in Tarlac province.

OUR READERS' VIEWS

To be considered for publication in whole or in part, letters must be on subjects of general interest, and if signed with pen-names, must be accompanied by writer's name and address. Preference will be given to those that are brief.

Marijuana Research

Why is it necessary to spend millions of dollars on research to find out if marijuana is harmful? Would not the money be better spent trying to cure the thousands of children and teen-agers whose health, both physical and mental, is being ruined by the filthy stuff?

And, too, some of the money could well be spent educating our teachers and even some doctors.

One is appalled at the indifference of some of our teachers who seem to be deliberately closing their eyes to the problem in the schools. There seems to be a conspiracy of silence. If one tries to find out if there is a drug problem in the school one's child is attending one is given evasive answers and side-long looks and excuses such as "We are not the law." Quite true, but why is the "law" not called in? Why is it that even in rural schools both elementary and high, students seem to have no difficulty obtaining marijuana and other drugs?

In this district it is well known that there are drugs in the schools, yet I have not heard of a "pusher" being caught. The police know it, but they need co-operation.

We are all aware why a certain element is so loud in the demand that marijuana be made legal. Many of these people use it themselves.

It is high time that all thinking people, parents or not, should band together and demand stiffer penalties, even the death penalty for "pushers," and a more determined effort to stamp this horrible thing out of our schools — not just marijuana but all drugs.

WINNIFRED MAPLEAS,
Cobble Hill, B.C.

Misinterpreted

I have just read Mr. Bishop's letter—written, ostensibly, in response to mine—in which he misinterprets my views sufficiently to express his own opinions on other subjects to which I did not refer. (My letter dealt exclusively with the spirit or philosophy of education and defended it against the university administration's tendency to regard it as a commodity of society.)

For example, when I cautioned against the administration managing the university like "some division of a large corporation whose sole purpose is to profit its shareholders—society in this case," Mr. Bishop jauntily deplored my "elitist argument that no one has the right to scrutinize the university microcosm." I did not state that the university should not be scrutinized academically (it is trite to say that something should be evaluated for what it is)—such a scrutiny is obviously most essential provided it is performed by suitably qualified individuals and not by those whose backgrounds and statements smack of a profit-oriented approach to moulding a university.

ROBERT O. MOLSON,
260 King George Tce.,
Victoria.

Barrett's Joke

It is funny, almost ludicrous, to see the provincial leader of the NDP masquerading as an advocate of the foreign capitalists. The directors of the Toyota Car Company must wonder what on earth is going on.

The left wing crackpots of the NDP have long been raving about the evil, filthy capitalists, and uttering threats of nationalization and expropriation. Surely all this ranting and raving was not just in fun.

The Toyota officials could never talk seriously to Dave Barrett even in his new role as the devil's advocate. If the NDP were ever in power in B.C., industry would be clamouring to get out of the province, not in!

At least it is good for a laugh.

A.J.K.

The Martlet

There seems to have been a great deal of criticism against the university newspaper, "The Martlet," for having stirred up a controversy regarding the university president. "Yellow journalism" seems to be the term most often used. But is there a newspaper anywhere that doesn't on occasion show a bias, or resort to sensationalism? This does not mean we would want to do away with our press. I don't believe the Martlet has printed anything that has not been substantiated. The editors have done a service to the university and the community by pointing up the defects of a system that permits excellent professors to be released by a president of rather unorthodox qualifications, in spite of department recommendations to the contrary. As a concerned parent and a part-time student I sincerely hope that something constructive will come out of this controversy.

MRS. AUDREY FAWCETT,
57 Wellington Ave.,
Victoria.

PERKINS by John Miles

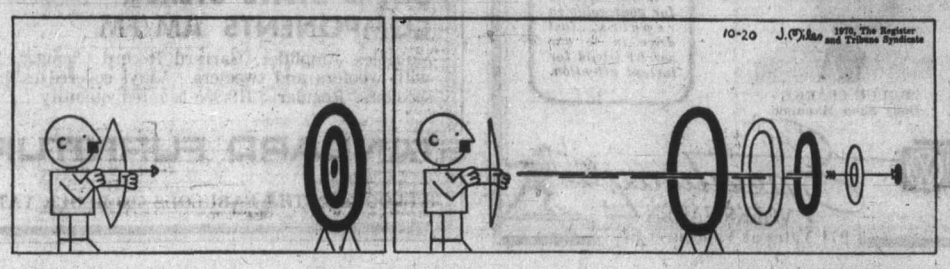

Good Little versus Good Big?

Now Hear This, Mr. Heath

By FRANK LOWE

ANY Canadian male who spent some time during the late unpleasantness of 1939-45 sailing in our small ship fleet must be wondering these days what in the world Prime Minister Heath of Great Britain is actually talking about.

I mean, P.M. Heath is defying most of the rest of the Commonwealth by insisting that he has to sell things such as frigates to South Africa to make sure the Russian fleet doesn't come charging around Cape Hope.

Now, any Canadian who sailed in one of our small ships — a corvette or a frigate — had a lot of pride in what his little war craft could do.

But he was under no illusions about what it could not do.

And one thing he knew it could not do was stop any surface vessel of any size from going anywhere.

There were even some doubts, generally kept from the public at large, as to what a little ship would do if a U-boat — the alleged main target of the little ships — should decide to come up to the surface and slug it out.

In many cases the U-boats the little ships were supposed to be fighting had heavier and better guns than we did. And, believe it or not, many of them on the surface could go faster than we could.

As I said, there wasn't much talk about this. There was a small hope that if this touchy subject wasn't mentioned above a whisper maybe the Germans wouldn't find out about it.

(Some of them did, of course, and the results were often quite upsetting for those of us who had weak nerves and a solid aversion to loud noises.)

But there was, quite often, some pretty hectic talk about what a little ship would if it met a big enemy ship.

Once, I recall, we were sailing the "50 north" convoy run. We had left Iceland behind and were sliding down that chilly curve of the world headed — we fervently hoped — for Britain.

Then the word got around that the German pocket battleship Tirpitz was on the loose.

(That term "pocket" incidentally must have been dreamed up by some landlubber who had once seen one of those nasties through the wrong end of a telescope.)

★ ★ ★

Anyway, the word was out that the Tirpitz had broken from a Norwegian fjord and was prowling the North Atlantic. This was somewhat like telling a pee wee hockey team that its next engagement was with the Boston Bruins.

After absorbing this bit of information, and recovering my ability to speak, I brought the subject up in the wardroom that night at dinner.

"What would we do if the Tirpitz finds us?" I asked. That quaver in my voice, I assured myself, was caused by the vibration of the ship.

There was dead silence for a moment or two. Then the captain opined that this was an interesting question and asked his first lieutenant if he had any suggestions.

The first lieutenant thought for a moment and then said it was too bad we didn't have Betsy Ross as a crew member — she could have run us up a reasonable facsimile of the Swastika to fly.

The captain said it was too bad we didn't have a Betsy Ross, and passed the query along to our navigation officer.

He wrinkled his brow for a moment and then said that perhaps, if the Tirpitz sighted us, we could apologize for being around — and promise to leave immediately, and as unobtrusively as possible.

The gunnery officer was a little more specific. He suggested we immediately begin taking swimming lessons. He felt that our sole four-pounder wasn't going to over-awe, let alone make a dent in, the Tirpitz.

Fortunately, the Tirpitz turned north and headed for the Murmansk run — fortunately for us, that is.

But I did get the distinct impression that, generally speaking, a good little ship wasn't given much of a chance against a good big ship.

And while I would hate to argue nautical points with a yachtsman such as Prime Minister Heath, I think this maxim still holds true. If he really thinks the Russian navy is going to make an end run around the Cape, he should either think a little bigger — or give up that line of argument.

Skill

"Help, help," th
alarm. Members on
doubled up in helple
looked up at the ch
rather sickly grin.
officials of the depart
industrial-developmen

What was happening?
bellicose member for Vic
ringing defence of the bu
designed to lick the prob

His beginning wasn't a
budget which is going to p
used by the premier, as t
the coming year, if you rec

There is a natural ten
own Spiro Agnew.

He talks about politic
former university profess
done an honest day's wo
references to the activities
assumes the burden of del
lives while touching only
minister of the crown.

But there, any similar
vice-president ends. Ag
delivering a carefully cal
administration. Skillings u
only got one line to delive

For example, on Tue
simple duty as first spea

Op

Consumers

Unive

By RUTHVEN E. LIBB

A new approach to
problem of campus unrest
the United States has
peared in a book tit
Academia in Anarchy:
Economic Diagnosis,

Continental Dr

'Young
Solves

By GEORGE GETZE,

The Caribbean Sea is r
geologists thought. Unive
scientists here have samp
rock under two or three m
Caribbean and found that
embedded there were buri
about 80 million years ago

In contrast, the oldest
Atlantic Ocean are about
old, and the oldest rocks
about 3,500 million years o

The Caribbean fossils
sediments lying on the b
last stage of developme
crust beneath the Caribbea

The youth of the Carib
formed relatively late in t
continental drift, or sea
According to this 19th cen
has been widely accepted l
the last decade, North a
were once attached to Eu
part of a world continent, I

About 180 million years
separate and drift apar
Ocean opened up and ca
This drifting apart and o
result of the extrusion o
from the interior of the E
Atlantic ridge, and the gra
of the crust on each side.

When the continents a
their original positions the

Jail Te

By DAVID F. BELNA
From Montevideo

Tupamaro terrorist lead
passionately dedicated to
downfall of Uruguay's g
ernment, are operating fr
a peaceful, tranquil comm
post that is the envy of m
harried guerrillas —
maximum security section
Uruguay's largest prison.

Uruguay's edgy diplom
corps, a major target of
terrorists who are respons
for more individual kidn
pings than any other terro
band anywhere, is convin
the Tupamaro campaign
now being masterminded
within the walls of Pe
Carretas prison.

From there, the diplom
believe, the Jan. 8 kidnapp
of British ambassador H.
Jackson was planned
ordered carried out
Tupamaros still at la
Jackson still is a prisoner
the kidnappers have not
made their demands know

Waldo Appears On Stage–But Bennett Runs the Show

Skillings Trade Minister in Name Only

Ian Street

"Help, help," the opposition cried in mock alarm. Members on both sides of the House doubled up in helpless laughter. Premier Bennett looked up at the chamber's high ceiling with a rather sickly grin. And in the public galleries officials of the department of trade, commerce and industrial development winced visibly.

What was happening? Trade Minister Waldo Skillings, the bellicose member for Victoria, was about to launch into a ringing defence of the budget and the government's policies designed to lick the problem of unemployment.

His beginning wasn't auspicious. "Mr. Speaker, about this budget which is going to provide 25 new jobs . . ." The figure used by the premier, as the government's minimum goal in the coming year, if you recall, was 25,000 new jobs.

There is a natural tendency to regard Skillings as B.C.'s own Spiro Agnew.

He talks about political opponents, if they happen to be former university professors and lawyers as "never having done an honest day's work in their lives," makes veiled references to the activities of "the press boys," and generally assumes the burden of defending all that is good in our daily lives while touching only lightly on his responsibilities as a minister of the crown.

But there, any similarity between Skillings and the U.S. vice-president ends. Agnew is a polished performer, delivering a carefully calculated message on behalf of the administration. Skillings usually muffs things even when he's only got one line to deliver.

For example, on Tuesday night when it was Skillings' simple duty as first speaker on the following day to close proceedings in the House, he said: "Mr. Speaker, I move adjustment of this debate until the next sitting . . ."

Herb Capozzi, the Socred backbencher who earlier raised Skillings' ire, and drew a sharp but reportedly unprintable retort from the minister, by publicly urging him to "get off his fat statistics" and solve unemployment by attracting new industry, quickly jumped in with the needle.

"You have one line and you blow it," Capozzi chortled and the minister glared.

Of course, it's pretty obvious that Capozzi wants the trade and industry portfolio, and in his naivete thinks he would be allowed to demonstrate that he can do a better job of creating new jobs in industry. No sir, Herb. That kind of thing is the private preserve of the premier.

Bennett really only wants a puppet in the trade and industry job. Although Skillings ran up the largest travel expense account of any minister last year, something over $10,000, it consisted mainly of public relations trips to Czechoslovakia and Japan in connection with B.C.'s participation in Expo 70.

But it's the premier who goes to Europe each fall, and the Orient less frequently, to hobnob with the brass of big foreign industries which are interested in locating here. He gets the glory when a new pulp mill or integrated forest products plant or a new mine is announced.

And the poor old trade minister gets all the kicks for not bringing in new secondary industry to make jobs for our rapidly increasing population. That's why that remark about getting off his fat stats to doing something constructive cut so deeply.

It's significant that the only government department whose spending is cut in the coming year is trade, commerce and industry — down $671,861 to $3.2 million.

There is no apparent sense to this kind of move, despite Bennett's tossed-off explanation that the cut was due to completion of the Expo 70 project, at a time when everything possible should be done to attract viable new industry to the province. Even the backbenchers on the government side are growing restive with the premier's refusal to provide any form of incentive to prospective investors.

But the opposition knows that isn't true. There is a tremendous incentive to basic industries which want to ship out our raw resources with a minimum of processing here.

The throne speech boasted that B.C. had surpassed all other regions of Canada by increasing the number of jobs for its labor force by 57 per cent in the past decade. And Skillings, in his speech Wednesday, claimed the province's 15,000 new jobs outstripped the increase in the Prairies, Maritimes and Quebec. But he didn't mention Ontario.

There the increase, in a much larger labor force than ours, of course, was 60,000. It is more than a coincidence, however, that the Ontario government aggressively promotes the establishment of new industry in that province. B.C. gets only what the premier's own rigid code of enticement allows. He can boast, with justification, that we have no costly industrial white elephants. But caution itself can be a snare.

Bob Strachan, the former NDP leader and MLA for Cowichan-Malahat, Thursday night awarded a medal to the premier for caution over and above the call of duty. He attacked Bennett for keeping the lid on all provincial expenditures screwed down tight in the past few months instead of spending to make employment.

B.C. takes the view that Prime Minister Trudeau is being callous in fighting inflation by creating unemployment. But it's callous and unfeeling, as well, for a province like ours to hoard its revenues against a rainy day when its in B.C.'s power to alleviate at least some of the human suffering of the jobless who want to work.

OPINION

Skillings

Quote!

The Soviet Union is and always has been in favor of serious and honest negotiations among equal partners. — Pravda.

616
ALL NEW FROM
MAZDA
NOW AT
HORWOOD
MOTORS LTD.
810 Johnson at Blanshard

INTERNATIONAL FUR BROKERS LTD. (IFB)

PARTICIPATION PROGRAM FOR PROSPECTIVE AND ESTABLISHED BREEDERS

International has such great faith in the future of the Chinchilla market, that we are prepared to MATCH your investment, e.g., you buy 4 and IFB through its participation agreement plan, will supply you with an additional 4 Chinchilla at no cost. You can get started in this profitable business for as little as $495.00 down. All Chinchilla supplied by IFB shall be of the highest quality and graded by an independent grading system. SERVICES — IFB offers you guaranteed herd improvers, with grade and pedigree sheets, also highest quality black, charcoal and beige Mutations. Other services include killing, pelting, dressing. Marketing facilities—We pay Cash for Pelts or handle on commission basis. IFB provides ranch inspections and training schools, we also carry all necessary supplies and related equipment through our service department.

CANADIAN HEAD OFFICE — VANCOUVER
EUROPEAN HEAD OFFICE — MUNICH

MAIL THIS COUPON TODAY
INTERNATIONAL FUR BROKER LTD.,
802—555 West 28th Street,
North Vancouver, B.C. Phone 987-1233.

Gentlemen: Please send me information on the IFB Chinchilla participation agreement plan. I understand this request does not obligate me in any way. (Please print)

NAME ..... AGE .....
ADDRESS .....
CITY ..... PHONE .....
OCCUPATION .....

13/14-2 VC/T

Consumers Don't Pay; Producers Don't Sell; Owners Have No Control

Universities Make Nonsense of Economics

By RUTHVEN E. LIBBY

A new approach to the problem of campus unrest in the United States has appeared in a book titled Academia in Anarchy: an Economic Diagnosis, by James M. Buchanan and Nicos E. Devletoglou.

The authors, both economists, have used their economic expertise to "analyze the institutional-behavioral structure of American higher education, in order to determine whether basic economic principles can explain some of the recent events which progressively have turned out university and college campuses into battlegrounds."

The results are revealing.

What follows is drawn almost entirely from a summary of the book.

The first and central principle that emerges from an economic look at the educational process — the book says — is that education costs money. It is not and cannot be free. Professors have to be paid. The physical resources have to be provided.

★ ★ ★

The provision of education requires commitment and use of resources — man-hours, money, and materials which are increasingly costly.

Therefore it makes no sense whatever to argue — as the academicians do — that the taxpayers, who really pay the costs, should have no voice in determining what goes on behind the ivy walls of Academe.

Yet droves of academicians demand complete freedom from any constraints imposed by the taxpayers.

★ ★ ★

If on the contrary we begin to treat education as the economic service it really is (not as something free), and look at the colleges and universities in that context, their organizational structure is seen to be so bizarre that we wonder why we did not experience utter chaos long ago.

In the typical American university:

- The consumers of the product do not pay for it.
- The producers of the product do not sell it, and
- The owners have no control.

★ ★ ★

It is unreasonable for the student (consumer) who does not pay to expect to influence the quality of what he gets. He has no power to use purchasing power to motivate the suppliers (teachers) to provide the services he wants.

If he paid for the services, he could shop around among competing suppliers and get what he wanted. Thus the all-important feedback process, which is an essential part of the market process, is missing.

★ ★ ★

If any economic good or service is offered at zero price, there will be an excessive and inefficient demand. (Welfare is an example.) To meet fully the existing demands for free higher education would require an enormous resource commitment which the taxpayers are unwilling to underwrite.

The result is a gap between the services supplied and the demands placed on them. There is congestion of facilities, and some applicants have to be turned away. Those chosen — by whatever criteria may be used — tend to regard themselves as elite.

★ ★ ★

Faculties theoretically supply educational services to students, but they do not sell them. They are not required to market them, hence have no interest in guaranteeing satisfaction to the consumers.

Potential customers abound; hence faculties feel no pressure to meet their needs. No wonder some faculties organize and operate the whole process largely for their own satisfaction, and tolerate students as a necessary evil.

Ownership of state-supported systems is formally vested in boards appointed by political representatives of the taxpayers. But ownership is little more than a formality. Boards meet rarely; members are not full-time; they have non-academic professions.

Because of this screwball organizational structure, the university becomes a "free-floating island" financed by tax funds but not responsible for their use either to the taxpayers or to the students.

★ ★ ★

It is this absence of effective ownership that makes the system so vulnerable to militant demands and disruptive action. Facilities are "common property" used by everyone but personally owned by no one.

There are few defenders of such common facilities. Students destroy facilities because, in so doing, they impose costs not on faculties but on society at large.

All this is exacerbated by faculty tenure. Secure in his job, with no danger of dismissal, why should the average faculty member worry?

Either economics or common sense would tell university officials that the appropriate response to threats of violence or actual violence is the opposite to appeasement.

★ ★ ★

The "community of scholars" the university is supposed to be cannot exist in the modern setting. Rules of behavior must be laid down and enforced.

If universities continue to move toward becoming centres for revolution against the society that nurtures them, society will not continue to finance them.

(Copley News Service)

Continental Drift Theory

'Young' Caribbean Solves Old Problem

By GEORGE GETZE, from San Diego

The Caribbean Sea is not as old as some geologists thought. University of California scientists here have sampled sediments and rock under two or three miles of water in the Caribbean and found that the oldest fossils embedded there were buried in the mud only about 80 million years ago.

In contrast, the oldest sediments of the Atlantic Ocean are about 180 million years old, and the oldest rocks of the continents about 3,500 million years old.

The Caribbean fossils were buried in sediments lying on the basalt that was the last stage of development of the Earth's crust beneath the Caribbean Sea.

The youth of the Caribbean means it was formed relatively late in the long process of continental drift, or sea floor spreading. According to this 19th century theory, which has been widely accepted by geologists within the last decade, North and South America were once attached to Europe and Africa as part of a world continent, Pangaea.

About 180 million years ago they began to separate and drift apart as the Atlantic Ocean opened up and came into existence. This drifting apart and opening up was the result of the extrusion of molten material from the interior of the Earth along the mid-Atlantic ridge, and the gradual pushing apart of the crust on each side.

When the continents are fitted back into their original positions the eastern coast line of North and South America align quite accurately with the western coastline of Europe and Africa.

There has been an anomaly in that the fit does not include the Caribbean Sea, which is overlapped by South America. Scientists have guessed that the crust beneath the sea was an even older piece from the Pacific Ocean that somehow had got wedged between the Americas as they drifted west.

This possibility seems to have been eliminated by the new findings of the youth of the crust beneath the sea. Geologists now are inclined to think that the Caribbean crust developed separately from the Atlantic crust, probably along the line of the Greater Antilles islands of the Caribbean.

Volcanoes have been active along this line for millions of years and are still active along the extreme eastern edge of the Caribbean "plate" — that part of the crust beneath the sea.

This volcanism has been explained as the result of the coming together of the Atlantic plate and the Caribbean plate. Both are said to be moving westward, but the Atlantic plate is moving faster than the Caribbean and is being forced under it. This creates a line of weakening and melting in the crust.

The same thing is said to be happening along the western coast of South America, where the east Pacific plate is being forced below the continental plate, resulting in seismic and volcanic disturbance.

Jail Terrorist Headquarters

By DAVID F. BELNAP
From Montevideo

Tupamaro terrorist leaders, passionately dedicated to the downfall of Uruguay's government, are operating from a peaceful, tranquil command post that is the envy of many harried guerrillas — the maximum security section of Uruguay's largest prison.

Uruguay's edgy diplomatic corps, a major target of the terrorists who are responsible for more individual kidnappings than any other terrorist band anywhere, is convinced the Tupamaro campaign is now being masterminded within the walls of Punta Carretas prison.

From there, the diplomats believe, the Jan. 8 kidnapping of British ambassador H. S. Jackson was planned and ordered carried out by Tupamaros still at large. Jackson still is a prisoner and the kidnappers have not yet made their demands known.

Jackson was the seventh person to be kidnapped by the Tupamaros in 2½ years. The Tupamaros have said he is being held in a "peoples prison" with Brazilian consul Aloisio Gomide, 41, and U.S. soil expert Claude L. Fly, 65, both kidnapped last July 31.

A Tupamaro communique said the kidnap victims are being held to assure that Tupamaro suspects in government jails will be protected.

The Tupamaros are left-wing radicals dedicated to the overthrow of Uruguay's democratic, constitutional government.

Their known top 12 leaders, arrested over the past three years, are confined in Punta Carretas prison and are sheltered by laws which zealously protect the rights of defendants and by a humane system of prisoner treatment unsurpassed elsewhere in Latin America.

PAGE 5

R. O. MUNSON

23 years' experience in helping the Hard of Hearing with their hearing problems.

WILL A HEARING AID HELP YOU?
BE POSITIVE . . .

TRY BEFORE YOU BUY!

Our hearing aid RENTAL PLAN offers the sensible way to find out what kind of help a hearing aid can give you — **without a major expenditure!** Wear a new MAICO aid for 30 days at a moderate rental charge. IF YOU DECIDE TO KEEP THE AID, THE FULL RENTAL COST IS APPLIED TO THE PURCHASE PRICE. If not, your only investment is the rental charge, and there is **no further obligation.** Call today for full information.

MAICO

R. O. Munson & Co.

FREE TEST IN OUR OFFICE OR YOUR HOME

PHONE 383-2436
or Call at
732 FORT ST.
Ground Floor

OPEN SATURDAYS

Now! Get true beer taste in a malt liquor brew

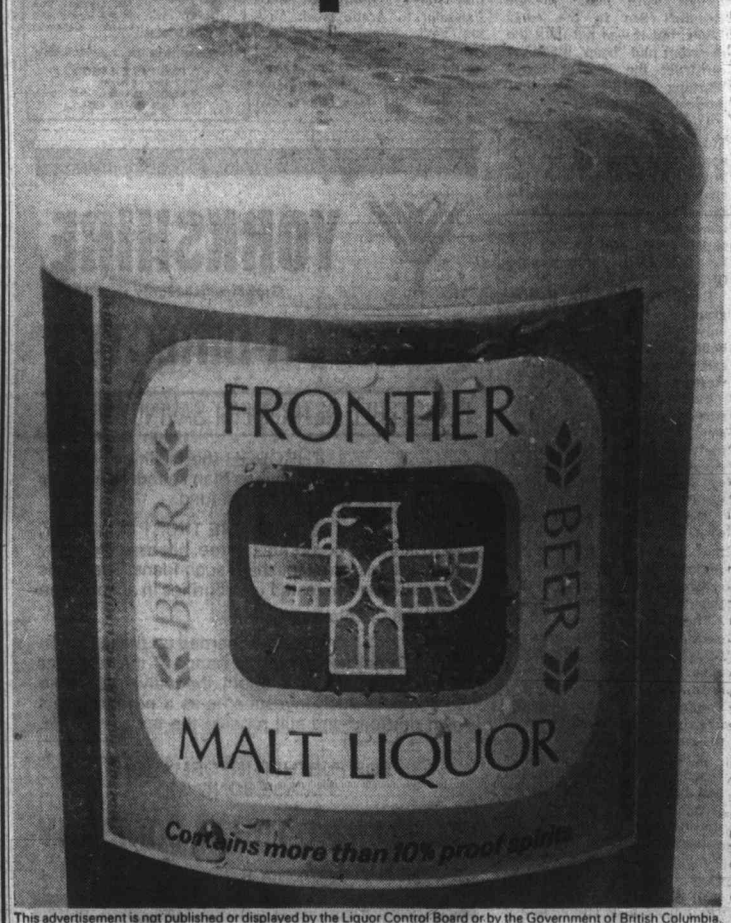

This advertisement is not published or displayed by the Liquor Control Board or by the Government of British Columbia

Arctic Seabed Probe

Quicker Charts Needed

New and faster methods of charting the ocean bottom in Arctic areas will have to be developed quickly, according the federal environment department's deputy director of marine sciences for the Pacific Region.

•

New and faster methods of charting the ocean bottom in Arctic areas will have to be developed quickly, according to the federal environment department's deputy director of marine sciences for the Pacific Region.

"The hydrographic methods we use down here just aren't fast enough for the Arctic where you can only get in for a little over two months of the year," Dr. William English said in an interview.

The Victoria-based Pacific region of the Canadian Hydrographic Service (CHS) has responsibility for the western Arctic and the Athabasca-Mackenzie waterway in addition to the Pacific Coast.

Discovery in 1968 of the vast oil reserves of the Alaska North Slope has caused a greatly accelerated demand for proper charts and English observed the federal government has a legal obligation under the Navigable Waters Protection Act to provide marine charts.

Humble Oil's announcement last year that it was abandoning its plans for tanker transportation through the Northwest Passage in favor of pipelines has done little to ease the pressure.

"Almost all the supplies still have to be brought in by boat during the limited time of year that it is navigable," English said.

"The Athabasca-Mackenzie system is the prime supply route to the Beaufort Sea with over 300,000 tons of cargo moved through it during 1970.

"When you consider that all that had to move in such a short period, you realize it's a very busy area."

Arctic suppliers who would prefer to move supplies in large vessels by open sea also meet problems that make their need for accurate charts more pressing.

For the first part of the navigational period, they must either fight the large ice floes as the winter pack breaks up, or else hug the coastline, thus exposing themselves to problems from shallow waters.

English said that air or hovercraft transportation of supplies was still too costly to be considered for general purposes.

Oil Spurs Interest

There are other reasons for the Canadian Hydrographic Service's interest in the area, though.

"This is partly a matter of sovereignty and partly a case of having to know about the sea bottom and Arctic ice if they're going to drill for oil," English said.

He said expenditure of public funds to obtain this type of information for benefit of oil companies could be justified on the same grounds as charting any coastal areas where companies might be locating.

But the real problems facing Arctic hydrographers is one of how the work can be completed despite the short navigational season rather than one of convincing officials the work is necessary.

"We're looking for systems that will allow sounding through ice or under it," English said.

"Remote controlled vehicles that would operate under ice might be one answer. These could be based on torpedoes, but could have some type of internal combustion engine to make them more economical."

Side-scan-sonar techniques, which allow a much wider area of sea bottom to be measured at one time than do conventional methods, are also being used in Arctic hydrographic work.

Interest in the area did not originally develop with the discovery of oil.

On the basis of data collected by explorers seeking the Northwest Passage to the Indies, the British Admiralty issued the first charts of the Beaufort Sea — major Canadian area in the western Arctic — in the 1850's.

English said that even though admiralty maps had been based on hand soundings, those for the Pacific, at least, had been found to be fairly accurate when areas were recharted many years later by the Canadian government.

Canada-U.S. Stage Surveys

Surveys in the area around Tuktoyaktuk east of the Mackenzie Delta were resumed in 1930 by the Canadian Hydrographic Service and joint Canadian-U.S. expeditions were made in the Beaufort Sea in the early 1950's, but it was not until the decision had been made to construct the Distant Early Warning (DEW) Line, that interest really grew.

Although the CHS surveyed Tuktoyaktuk Harbor and its approaches to help meet the immediate demand for charts, much of the work to determine safe navigational tracks and beaching sites for supplies was still carried out by the U.S. Hydrographic Office.

Regular Canadian Hydrographic work really began only in 1960 when the newly-built icebreaker, CCGS Camsell, was assigned to the western Arctic.

Two years later, a 66-foot survey vessel, CSC Richardson, was specially designed for work in the area and has since stationed in Tuktoyaktuk and used each summer by the CHS.

The major Canadian effort to date, however, occurred in the past year when three major vessels plus the Richardson were working in the Beaufort Sea at one time.

The CSS Baffin — major vessel in the CHS fleet — was brought from its home base at the Bedford Institute near Halifax through the Panama Canal to Victoria, from where it sailed north in the summer.

With it was the Victoria-based CSS Parizeau, which had been built in 1967 as an oceanographic vessel with special capacity for tide and current work, but had been completely converted for use as a hydrographic ship.

At the same time, the CSS Hudson — then completing a circumnavigation of the Americas — spent about four weeks in the Beaufort Sea area.

What may happen in the future cannot yet be said with certainty' but current plans that have committed the Parizeau to Arctic work for the next several years, at least, indicate that it will be some time before the area will again know the forgotten periods it has experienced in the past.

—Jim Ryan

Triumphant Freddy

Freddy Wows Judges

A Purr-fect Finish

By JIM BRAHAN

"I was purr-fectly easy," the big redhead grinned Saturday as he told his admirers about his walk-on bit in the cat fanciers' show at Sidney Saturday where he won two awards.

Freddy the Freeloader of Esquimalt shopping plaza told reporters after the show that he found the show relatively simple but exacting because he had no arm-length pedigree to back him.

"In fact I don't even know who my old man is, but with all my show-biz knowhow I knocked them dead in the aisles and they forgot my vital statistics.

"About all the judges noticed was they had 18 pounds of feline manliness in front of them.

"Then to cinch the matter I winked at that cute Persian chick next to me. Wham, I was awarded first place in the red tabby class, and also took first for the best of color.

"After all they wanted to get me off the stage in a hurry before I fell in love again.

"Because could you imagine what the social set would say if Babalong Candy Cane of Kitwillows, or her girlfriend Flambeau Delilah of Marvonack, fell in love with Freddy the Freeloader of the laundromat?

"Anyway, a cat show is nothing to an old ham like me.

"After you have been a Disney star what's left?"

Freddy was about to continue with the tale of his nine lives when a beautiful red Persian named Somerset's Red Sandman of Kee caught his eye and he broke into a Cheshire grin and clammed up on his admiring public.

Freddy was brought to Victoria in 1965 from Santa Barbara, Calif., to act in the Disney show The Wild Heart which has been shown several times on Canadian television channels.

After his picture making was over he was given to two Esquimalt girls but left them on his own accord to take up other lodgings.

He nosed about the Esquimalt shopping plaza until he decided his presence would be most welcome at the laundromat where he has been ever since.

Freddy entered the cat show just to please his Esquimalt friends who took up a collection to get his $8 entrance fee.

Margaret Caldwell, an employee at the laundromat, has known Freddy since he first arrived here.

"I think he is about seven years old," she said.

"Although," she observed, "Freddy will never admit it, he was not exactly a kitten when he was in the film."

Freddy, still grinning from ear to ear and still watching the pretty redhead, said he had no comment.

One Organization May Wage Battle

Alcohol, Drug Targets

An effort will be made Thursday to weld together the several organizations in Greater Victoria which are trying to assist alcoholics and drug addicts.

Derek Chambers, head of a founding committee for an alcohol and drug centre, said, Saturday a meeting to be held at 932 Balmoral in the office building connected to First United Church would try and formulate a community blueprint for a voluntary help program for prevention and rehabilitation in the fields of alcohol, drug and tobacco abuse.

The founding committee members including Chambers, Jack Edwards, Linden Bell, Rev. Harold Allen, Rev. John Lancaster, Dr. E. G. Q. Van Tilburg, R. L. Clarkson and Willian Ogston, envisage a plan which will recruit 150 volunteer assistants.

Chambers said Saturday it was hoped to incorporate the activities of the Greater Victoria Alcoholism Association into those of the new Group. A meeting of the GVAA will be held Wednesday, at which time the plan for the new project will be submitted to members.

Chambers said it was hoped to finance the new centre with provincial grants. For the present, an office will be located in the administrative section of the First United Church.

If the program gets off the ground, it is hoped eventually it might result in the establishment of a detoxication centre for alcoholics and drug users, Chambers said.

In the interim period, recovered alcoholics would be given special training and used as counsellors for alcohol users in need of help. Similarly, users of drugs would be assisted by former drug addiction victims.

An effort would also be made to help smokers who wished to quit the habit, Chambers said.

Keep Motorcycles Out Park Petition Urges

A protest against the use of motorcycles and mini-bikes in Mt. Douglas Park has been made in a petition to Victoria Parks administrator Clifford Bate signed by about 50 residents of Montclair Park subdivision.

University of Victoria mathematics Prof. B. L. Ehle, one of the petitioners, told the Colonist Saturday that he and his neighbors were concerned at reports that a trail might be opened officially for use by drivers of motorcycles and mini-bikes.

In the petition the residents protested that the trail is one of two main access routes into the park used by residents.

It is unreasonable to expect that, once allowed in, only one of two trails will be used by the cyclists, the petition states.

Parking areas are not adequate to handle such a use for the park and noise and engine odors would be offensive to nearby residents, the petition said.

"In short, we think the park is a place for people, a place to enjoy peace and quiet, breathe fresh air and get away from noise and crowds."

It suggested an abandoned gravel pit or a bare hillside away from a populated area be found for the machines and the park be preserved for the enjoyment of people.

A joint committee of Victoria and Saanich aldermen will probably consider the petition at a meeting in March. The park is in Saanich but is held in trust by the city and administered jointly.

NOTICE TO PENSIONERS
FEDERATED LEGISLATIVE COUNCIL
For Elder Citizens Association of B.C.
SPONSOR
HEARING AID CLINICS

Hearing tested without cost or obligation.
New, first quality hearing aids available.
SAVE 2/3 OF AVERAGE HEARING AID COST
Vancouver Island Residents or Groups
FOR MORE INFORMATION CONTACT
AUDIOTRONICS ENTERPRISES LTD.
1326 Government St., 385-0911

REMEMBER
Metro Toyota Ltd.
624 Finlayson off Douglas
386-3516

HIGH SCHOOL DIPLOMA

EARN A HIGH SCHOOL DIPLOMA IN YOUR OWN HOME!
Prepare for a Better Job, College or Provincial Examinations. All Books supplied. No classes. One of the largest and oldest Canadian Schools.
Phone or write for a Free Booklet
Phone 477-4490
Day or Night
NATIONAL COLLEGE
1707 CARNEGIE CRES.

YORKSHIRE
Growth with integrity since 1888
INVESTOR-DIRECTED
REGISTERED RETIREMENT SAVINGS PLANS
THROUGH the facility of a Registered Retirement Savings Plan an individual may establish his own retirement fund.
YORKSHIRE TRUST COMPANY, as a Canadian corporate trustee, has assisted many of its Clients in establishing such Plans. The funds deposited are invested in securities in accordance with the Clients' instructions.
INCOME earned on these investments is not taxable in the hands of the taxpayer until it is withdrawn. In effect, the individual is able to consider such investments as a portion of his own portfolio and still receive the tax advantage.
FOR FURTHER INFORMATION, PLEASE CONTACT
YORKSHIRE TRUST COMPANY
737 Fort Street, VICTORIA, B.C. 384-0514

MASSIVE SALE
OF USED HEAVY EQUIPMENT
Tremendous Clearance Continues with BARGAINS for LOGGERS & CONTRACTORS
All subject to prior sale.
Not exactly as illustrated.

SKIDDERS
Timberjack 205 Skidder in good condition. SALE $5,750
John Deere 440A Skidder. Excellent condition, engine overhauled. SALE $12,500
CRAWLER DOZERS
John Deere 440, complete with 8A winch and canopy. Gas. Good condition, undercarriage, steering clutches and winch overhauled. SALE $3,850
John Deere 350 Crawler-Dozer with canopy and winch. Excellent condition. Repaired left axle, general check-over. SALE $6,500
BACKHOE
205 Koering Backhoe in excellent condition. SALE $11,500
LOADER and HOE
Balmar, in good condition. SALE $5,500
EXCAVATOR
John Deere 690 Excavator in excellent condition. SALE $36,500
WHEEL-LOADERS
John Deere 544 with cab. Good condition. SALE $18,500
John Deere 544 with roll guard. Excellent condition. Brakes overhauled. SALE $19,900
CRAWLER LOADERS
Case 800 Crawler Loader with canopy. Fair. Rad. repaired. New batteries, general check-over. SALE $4,900
John Deere 350 Crawler Loader in generally good condition. Undercarriage and engine overhauled. New battery. SALE $7,850
TERMS AVAILABLE
TRADES ACCEPTED
ISLAND EQUIPMENT LTD.
Trans-Canada Highway
NANAIMO 754-7735

FAIRWAY DISCOUNT HOUSE
272 GORGE RD. W.
BIG SAVINGS
PRICES EFFECTIVE SUN. MON. TUES.
Weekdays 9 to 9 Sundays 10 to 7
We Reserve the Right to Limit Quantities
PEEK FREAN BISCUITS 8-oz. pkg. 4 pkgs. 1.00
B.C. No. 1 White SUGAR with 10.00 order or over 20-lb. bag 79c
IMPORTED Loin Lamb Chops Gov't Inspected lb. 69c
BEEF SAUSAGES lb. 39c
Fresh Ground Round Steak lb. 89c
Red Delicious APPLES Fancy Grade, lb. 10c
East Point SHRIMP 4½-oz. tin 39c
No. 1 bulk CARROTS 3 lbs. 25c
JAMESON TURKISH COFFEE Regular or fine lb. 79c
Campbell's TOMATO SOUP 7 for 1.00
Delsey 2-ply Qual. Bathroom Tissue 4-roll pack 59c
Christie's Premium CRACKERS 14-oz. pkg. 35c
CRISCO Shortening 3-lb. tin 1.19
RED TOP PET FOODS 15-oz. tin Quality Chicken 'n Liver, Beef Chunk, Meat Stew, Hamburger Grind 4 tins 59c

TUESDAY-WOODWARD'S 1.49 SALE DAY

Only First Quality Merchandise Sold in Woodward's Regular Departments . . . No Substandards or Factory Rejects

STORE HOURS 9:30 to 6 P.M. CLOSED MONDAY

WOODWARD'S GREAT ONE PRICE SALE DAY

Featuring exceptional values in practical merchandise for your everyday needs. The bargains on this page have been carefully selected to help you save, and there are many other 'Not Advertised' specials throughout the store

SORRY! NO PHONE, MAIL OR C.O.D. ORDERS PLEASE

AMPLE FREE PARKING

OFTEN COPIED - NEVER EQUALLED - WOODWARD'S, THE ORIGINAL 1.49 DAY

DRAPERIES

DECORATOR CUSHION—Wide variety of colors and fabrics. Each 1.49
44" FLOCKED DACRON—Washable, with little or no ironing required ..... 1½ Yds. 1.49
45" SATEEN LINING—In ecru or white. Gives your drapes added life and protection ..... 2 Yds. 1.49
45" PRINTS AND PLAINS—Cottons, rayons, antique satins, in a wide selection of patterns and colors ..... 1 Yd. 1.49
1 BEAM TRACK—Two 4' lengths complete with all the fittings. No deliveries please. Each 1.49
38" COLORED BURLAP—Wide range of colors. Ideal for dens or basement rooms ..... 2 Yds. 1.49
PLEATER KITS—Wall and ceiling types with tape, hooks and end pins. Each 1.49
45" COTTON PRINTS—Novelty prints for all uses ..... 1¼ Yds. 1.49
36" DOBBY PRINTS—Colorful kitchen prints in washable cotton ..... 1½ Yds. 1.49
RAYON MARQUISSETTE PANELS—Add a touch of elegance with these panels. Each 1.49
SHOWER AND WINDOW CURTAINS—Durable plastic. Shower— 1.49 Window— 1.49
48" TAPESTRY—Ideal for upholstery ..... 1 Yd. 1.49

Woodward's Draperies, Second Floor

WOOL AND ART NEEDLEWORK

WOODSONIA BABY YARN—3-ply nylon, reinforced, also silk and wool. White, pastels. Approx. 1-oz. balls ..... 4 for 1.49
WOODSONIA WHISPER NYLON—3-ply 100% nylon in assorted colours. 1-oz. balls ..... 4 for 1.49
WESTERN 100% WOOL—4-ply, knits to all worsted patterns. Approx. 1-oz. balls ..... 5 for 1.49
DOMINO CROCHET COTTON—White or ecru. Sizes 10, 20, and 30 ..... 4 for 1.49
WOODSONIA SPORTS YARN—Machine washable and dryable. Good color range. Approx. 1-oz. ball ..... 4 for 1.49
WHITE OAK—4-ply fingering. British import. Good color range. Approx. 1-oz. ball ..... 4 for 1.49
KNITTING BAGS—Bright floral prints, plastic lined. Each 1.49

Woodward's Wool and Artneedlework, Second Floor

DRESS FABRICS

48" MINUET BROADCLOTH—A new polyester/cotton blend broadcloth. Basic and fashion colors ..... 1½ Yds. 1.49
48" V.I.P. PRINTS—Easy care cotton in up tempo prints ..... 1 Yd. 1.49
45" LUSTRA JERSEY—Shimmery polyester and arnel jersey. Wash and wear ..... 1 Yd. 1.49
45" POLY-PRESS PRINTS—Polyester/cotton sports prints ..... 1 Yd. 1.49
45" PRINTED BATISTE—Carefree polyester and cotton blend. For fun fashions ..... 1 Yd. 1.49
45" PLAYMATE POPLIN—For sports and children's wear. Prints and co-ordinating plains ..... 1⅓ Yds. 1.49
38" MANDARIN BROADCLOTH—Firmly woven cotton broadcloth. Fashion and basic colors ..... 2 Yds. 1.49
45" SHEATH LINING—New selection of colors for spring fashions ..... 2¼ Yds. 1.49
38" COLONIAL PRINTS—Fun fabric for sports or at-home fashions. Brightly colored prints ..... 2 Yds. 1.49
45" GINGHAM—Popular cotton gingham. Choice of colors in popular sized checks ..... 2 Yds. 1.49

Woodward's Dress Fabrics, Second Floor

SPORTING GOODS

BIKE TIRES—Sizes 20x1⅜, 24x1⅜, 26x1⅜, and 28x1½. Each 1.49
BIKE TUBES—20x1⅜, 24x1⅜, 26x1⅜ and 28x1½. Each 1.49
GOLF BALLS—Canadian made by Campbell with tough, hard wearing shell ..... 4 for 1.49
TOTE OR SHOPPING BAGS—Large capacity carrying bags with full zipper. Each 1.49
SOCCER BALLS—Official size. Heavy gauge hard wearing vinyl. Each 1.49
FLASHLIGHTS—Complete with batteries for long lasting life. Each 1.49
HOCKEY STICKS—Strong, laminated blade. Built to take hard wear. Each 1.49
TABLE TENNIS SET—Complete with ball, bats and net. Each 1.49

Woodward's Sporting Goods, Main Floor

FURNITURE

SALEM MILK STOOLS—Solid hardwood with handle and carrying thong. Each 1.49
MAGAZINE RACK—Centre carrying handle. In brown finish. Each 1.49
BOOK SHELF—For keeping books and magazines tidy. Each 1.49
COAT HANGER—Iron, with 3 hooks. Each 1.49
BOUDOIR LAMP BASES—Each 1.49
BALLERINA SHADES ..... 2 for 1.49
ASSORTED SHADES—Each 1.49

Woodward's Furniture, Second Floor

PAINTS

WOODSONIA FLAT LATEX—Semi-gloss latex and semi-gloss enamel in matching colors. Quart 1.49
WOODSONIA WHITE GLOSS ENAMEL—Clear polyurethane, gloss and satin, undercoats, etc. Quart 1.49
WOODSONIA PORCH AND FLOOR ENAMEL—Interior cement, latex concrete paint. Quart 1.49
FLAGGED NYLON PAINT BRUSHES—2", 2½", 3" 3½" and 4". Each 1.49
7½" PAINT ROLLER SETS—Each 1.49
8'x12' PLASTIC SHEETS—1 mil. ..... 3 for 1.49

Woodward's Paints, Main Floor

MEN'S FURNISHINGS

WOODSONIA BOXER SHORTS—Sanforized cotton, elastic waist, assorted patterns. S.M.L.XL. ..... 2 for 1.49
WOODSONIA T-SHIRTS—Pre-shrunk, combed white cotton, nylon reinforced neckband, taped shoulder seams. Interlock knit. S.M.L. ..... 2 for 1.49
FORTREL BLEND BRIEFS—50% Fortrel 50% cotton. Machine washable, flat seam for comfort. Assorted colors. S.M.L. ..... 2 for 1.49
WOODSONIA ANKLE SOCKS—100% nylon, cushion sole wool and nylon. Good color selection. One size fits 10-12 ..... 2 for 1.49
EXECUTIVE HOSE—Over the calf length, assorted colors. Stretch sizes 10-12 ..... 2 for 1.49
WOODSONIA HANKIES—Good quality cotton, hemstitched edge ..... 8 for 1.49
WORK SOCKS—3-lb. weight, reinforced heel and toe. Sizes 10-12 ..... 2 pr. 1.49
VINYL RAINCOATS—Smoke shade. M.L. Each 1.49
MEN'S UMBRELLAS—Standard black rayon cover. Each 1.49

Woodward's Men's Furnishings, Main Floor

CHINA AND GIFTWARE

CUP AND SAUCER—Fine bone china, best gold trim. Assorted floral decors. Each 1.49
WOODEN SALAD BOWLS—Attractive bowls, dishwasher safe ..... 3 for 1.49
WOODENWARE—From the Philippines. Assorted hostess serving pieces. Each 1.49
STAINLESS STEEL HOLLOWARE—Easy-to-care-for holloware assortment. Each 1.49
OVENWARE CASSEROLES—1½ qt. Fireking covered oven-to-table casserole. Each 1.49
"FALLING LEAVES" FLATWARE—Stainless steel. Various units. Per unit 1.49
ROYAL ALBERT COFFEE MUGS—Dainty blue, Memory Lane, Val D'or. Each 1.49
SPICE RACKS—Wooden racks complete with 6 bottles and 2 drawers. Each 1.49
COFFEE MUGS—Gaily decorated, 8-oz., heat resistant mugs ..... 6 for 1.49
SPRING FLOWERS—Realistic and colorful—
Daffodils ..... 24 for 1.49
Tulips ..... 18 for 1.49

Woodward's China and Giftware, Main Floor

LADIES' AND CHILDREN'S SHOES

LADIES' SNEAKERS—Assorted colors 1.49
LADIES' SLIPPERS—Assorted styles, colors. Pair 1.49
CHILDREN'S SLIPPERS—Assorted styles, colors. Pair 1.49
LADIES' FLUFFY SLIPPERS—Mule or bootie. Pair 1.49
CHILDREN'S GUMBOOTS—Pair 1.49

Woodward's Ladies' and Children's Shoes, Main Floor

BOYS' WEAR

TERRY SOCKS—Cotton nylon stretch in plain shades of white, gold, ginger, brick, plum, blue. Sizes 7-9 and 9-11 ..... 2 pr. 1.49
NYLON SOCKS—Textured cable stitch nylon. Plain shades of royal, navy, green, gold, coffee. Stretch sizes 7-9 and 9-11 ..... 2 pr. 1.49
WOODSONIA COLORED BRIEFS—No-iron Fortrel and cotton knit fabric. Gold, green or white. Extra small to extra large. Sizes to fit 4-18 ..... 2 for 1.49
WOODSONIA WHITE T-SHIRTS—100% cotton. Crew neck, short sleeves. 8 to 18. Package of ..... 2 for 1.49
WOODSONIA PYJAMAS—In warm flannelette. Assorted patterns and colors. Regular style. 4-16 ..... 1.49
WOODSONIA LINED JR. PANTS—Fully lined. Corduroy or twill. Half boxer in sizes 4, 6, 6x. Blue, brown, green 1.49
WOODSONIA JR. PANTS—Washable corduroy. Semi-boxer waist. Blue, brown, green or gold. 4-6x 1.49
BOYS' UMBRELLAS—Simulated leather handle 1.49

Woodward's Boys' Wear, Main Floor

HOSIERY AND ACCESSORIES

MISTY PANTY HOSE—Durable double mesh ..... 2 pr. 1.49
BANLON TOP FINE MESH HOSIERY—Sizes 8½ to 11 ..... 4 pr. 1.49
SUPPORT HOSIERY—Nylon and lycra. S.M.L.XL. Pair 1.49
CHAIN BELTS—In gold or silver colors to spark up fashions. Each 1.49
UMBRELLAS—Sturdy frames, plaid or plain covers. Each 1.49
SCARVES—Huge choice of new spring colors. Oblongs, squares. One and ..... 2 for 1.49

Woodward's Hosiery and Accessories, Main Floor

COSTUME JEWELLERY

CHOKERS, SLAVE NECKLETS, DOG COLLARS—Latest styles including the velvet band with simulated cameos. Suede and chain. Each 1.49
PIERCED EARRINGS—14kt earwires in drops, studs and hoops. Gold or silver colors. Simulated pearls and others. Each 1.49
RINGS—Wide choice of antiques. Large, brilliant stones and many more ..... 2 for 1.49
CHAINS—Long and glamorous chains in gold or silver colors. Each 1.49
CLIP EARRINGS—Hoops, drops and buttons. Assorted colors including gold or silver in antique designs. ..... 2 for 1.49

Woodward's Costume Jewelry, Main Floor

GIRLS' HOSIERY

BERMUDA KNEE HIGHS—Assorted spring shades. Sizes 6-7½, 8-9½, 8½-11 ..... 3 pr. 1.49
8½-9½, 8-9½ and 9-11 ..... 2 pr. 1.49
STRETCH NYLON ANKLET 6-7½, 8-9½, 9-11 ..... 4 pr. 1.49
COTTON-NYLON BOBBY SOCKS—7-8½, 8-9½, 10-11½ ..... 4 pr. 1.49
KROY WOOL-NYLON HALF SOCKS—Sizes 5-6, 6-7½, 8-9½ ..... 3 pr. 1.49

Woodward's Hosiery, Main Floor

GIRLS' WEAR

POLYESTER T-SHIRTS—Short sleeves, assorted colors. S.M.L. Each 1.49
OXFORD FLAIR PANTS—Solids or stripes. Sizes 7-14. Each 1.49
SCOOTER SKIRT—Wrap or flip panel. Assorted colors. 7-14. Each 1.49
STRETCH BRIEFS—White or colors. Sizes 8-14 and 3-6x. Package of ..... 3 for 1.49
STRETCH SLEEPERS—Yellow, turquoise, white, pink. Dome front. Each 1.49
HENLEY STYLE T-SHIRTS—Short sleeves. Assorted colors. 7-14. Each 1.49
SHORT SLEEVED BLOUSES—Plains or prints. Sizes 3-6x and 7-14. Each 1.49
COTTON-FORTREL T-SHIRTS—Short sleeves. Plains or stripes. Assorted styles. Sizes 4-6x. Each 1.49
MOCK TURTLE COTTON SHIRTS—Solids or stripes. Sizes 7-14. Each 1.49
T-SHIRTS—For boys or girls, sizes 2-3x. Assorted styles, patterns and plains. Each 1.49
INFANTS' T-SHIRTS—Plains, stripes or fancy patterns. Sizes 1-3 ..... 2 for 1.49

Woodward's Girls' Wear, Main Floor

LINGERIE

ARNEL SLIPS—Lace or embroidery trims . . . also tailored. White or pastels. Each 1.49
MINI SLIP—By Harvey Woods. Self trim and hemline detail. Sizes 32-38. Each 1.49
BRIEFS, BIKINIS—Lace trimmed nylon or satin glo finish. S.M.L. ..... 2 for 1.49
NYLON TRICOT BRIEFS OR BIKINIS—Elastic leg. White or assorted colors. S.M.L. ..... 3 for 1.49
OVERSIZE BRIEFS OR PANTIES—Band or flair leg, shantung rayon ..... 2 for 1.49
NYLON HALF SLIPS—Fancy or tailored. White or assorted colors. Each 1.49
FLANNELETTE PYJAMAS—Button front jacket style. Assorted prints. Broken size range 1.49
BRASSIERES—Fiberfill bandeau style with lace cups, cotton sides, stretch straps. White. Sizes 32-36. Each 1.49
COTTON BRASSIERES—3-section cup, embroidered trim. White. 32A-40C. Each 1.49

Woodward's Lingerie and Foundations, Main Floor

HARDWARE

WOODWARD'S FISH FERTILIZER—64 oz. size., 5-2-2 emulsion. 100% organic. Ideal for everything that grows 1.49
WOODWARD'S VELVET GREEN GRASS SEED—2 lbs. No. 1 mix of Fescue, Colonial Bent and Kentucky Blue grasses 1.49
CEDAR TUBS—10" step-down style, octagonal cedar tubs. Brass banded 1.49
BONE MEAL—12 lbs. of bone meal. Granular fertilizer. Ideal for lawn, garden, shrubs and bulbs. All organic plant food 1.49
MOSS KILLER—Hydrated ferrous ammonium sulphate. 7-0-0. Kills moss in lawns and on roofs Helps feed the grass ..... 10 lbs. 1.49
PLASTIC TARPS—9'x12' plastic tarp. Mas many uses around home or for camping or hunting 1.49
CERAMIC TILE—¾"x1" in approx. 1 square foot sheets. 6 colors to choose from ..... 3 for 1.49
HURRICANE LANTERN—Each 1.49
LIME SULPHUR AND DORMANT OIL — 40 oz. lime sulphur and 40 oz. dormant oil for dormant season clean up. Both for 1.49
ROOF SEAL—1 gallon of Woodward's roof seal. Semi-plastic. Helps make old roofs last longer 1.49
PROPANE CYLINDERS—Standard size Bernz-o-Matic refills. Safe steel cylinders 1.49

Woodward's Hardware, Main Floor

AUTO ACCESSORIES

FLOOR MATS—Vinyl or rubber mats in attractive colors ..... 2 for 1.49
WEDGE CUSHIONS—Foam filled. Size 15"x15" 1.49
SOCKET WRENCH SET—20 pieces, useful for home or auto 1.49
CHAMOIS—17"x18", medium skin. Cod oil tanned 1.49
LICENCE PLATE FRAME—"Victoria, City of Gardens" 1.49
INSPECTION LAMP—12-volt plug-in cigarette lighter. Each 1.49
FROST SHIELD KIT—Summer vision all year round. Each 1.49
BLIZZARD BUDDY—Brush and scraper 1.49
WASH KIT—3-in-1 wash kit 1.49
TROUBLE LIGHT—110-volt, 10 ft. cord 1.49
TRAVEL BAGS—24x34x4. Plastic. Each 1.49

Woodward's Auto Accessories, Main Floor

CAMERAS

"MAGIC TOUCH" PHOTO ALBUMS — The best way to store or show your photographs. A variety of colors 1.49
GADGET BAGS—Ideal for holding a small camera. Lots of room for additional film and flashbulbs 1.49
DUAL 8 SPLICER—For Super 8 or Regular 8 movie film. With tapes 1.49
DUAL 8 REELS AND CANS—Two sizes to choose from for Super 8 or Regular 8 movies. 200 feet ..... 4 for 1.49

Woodward's Cameras, Beside the Escalator

TOYS

FASHION CLOTHES—To fit popular 11½" dolls such as Barbie, Stacey, Maddie Mod, etc. Good selection ..... 2 for 1.49
TONKA "CRAZY A's"—Sturdy Tonka quality in popular old-fashioned model A series 1.49
WILD BIRD FEEDER—Ideal for all small birds. Complete with food 1.49
HIGH-FLYING KITES—Good quality German made plastic kites in Butterfly or Beechcraft Bonanza styles. Each 1.49
OUIJA BOARD—Ask a question and mysteriously get the answer. Each 1.49
BARBIE CLOTHES—Genuine Mattel Barbie clothes in good assortment of styles. Each 1.49
VANITY SET—Attractive set consists of mirror, brush, comb, locket with doll, berets and brooch. Set 1.49
TOPPAN FOTO BOOKS — Beautifully illustrated photo-like picture books. Good choice of titles ..... 3 for 1.49
FICTION BOOKS—Hard cover, easy to read. In many popular and classic titles ..... 4 for 1.49

Woodward's Toys, Main Floor

FLOOR COVERINGS

RUBBER STAIR TREADS — Black, moulded and corrugated. Approx. 7"x18" ..... 4 for 1.49
SAMPLE MATS—Assorted broadloom samples. Wide choice of colors, textures, patterns, weaves. Approx. 18"x27". Each 1.49
BATH MATS—Gay design in assorted colors. Cotton surface on foam base. Approx. 17"x22". Each 1.49
COCO DOOR MATS—Closely woven. Protects floor, bound edges. Approx. 26"x27". Each 1.49
SPOT OFF—Ideal for spot cleaning carpets or rugs. Aerosol spray. Each 1.49
VINYL KITCHEN MATS—Vinyl top, ribbed tread. Assorted colors and designs. Approx. 18"x24". Each 1.49
JUTE RUNNER—Approx. 27" wide. Tightly woven. Reversible. Green, turquoise, gold, red. 1½ lin. yards 1.49
FABRIC MATS—Cotton surface, foam base. Assorted tweed colors. Approx. 27"x36". Each 1.49

Woodward's Floor Coverings, Second Floor

MEN'S and BOYS' SHOES

MEN'S AND BOYS' ATHLETIC SHOES — Canvas lace-to-toe ofotwear. Black or white boot or oxford. Cushioned insoles, moulded outsole. Men's sizes 6-12; boys' sizes 1-5. Pair 1.49
MEN'S AND BOYS' SLIPPERS—Moccasin type with Indian head design. Padded soles and heels. Men's sizes 6-12; boys' sizes 1-5. Pair 1.49

Woodward's Men's and Boys' Shoes, Main Floor

HOUSEWARES

LIGHT GLOBES—Canadian quality frosted globes. 40W, 60W, 100W ..... 10 for 1.49
PLASTIC PAILS—Good choice of colors in sturdy 9-qt. size ..... 2 for 1.49
SPACE SAVER IRONING BOARD—Ideal for travel. Complete with cover. Each 1.49
RUBBERMAID DISHDRAINER—Each 1.49
COVERED ROASTER—Blue enamel roaster with high dome cover. Each 1.49
PLASTIC HOUSEWARES—Covered garbage can. Swing top waste basket, laundry basket. Each 1.49
TV TABLES—King size sturdy metal folding tables. Assorted patterns. Each 1.49
EGG BEATERS—Stainless beaters, smooth running nylon gears. Each 1.49
DOUBLE TURNTABLE — Handy two-level lazy susan turntable. Each 1.49
CLEANING AIDS—Choice of corn brooms, dust mops, sponge mops, patio brooms. Each 1.49
3-PCE. KITCHEN SET—Includes drain tray, drain rack, cutlery tray. Set 1.49
COOKWARE—Aluminum kettle, saucepan with lid. Each 1.49

Woodward's Housewares, Main Floor

APPLIANCE ACCESSORIES

GENUINE EUREKA VACUUM BAGS— 2 pkgs. 1.49
GENUINE LEWYT VACUUM BAGS— 2 pkgs. 1.49
GENUINE HOOVER VACUUM BAGS— 2 pkgs. 1.49
RECORD CARRYING CASE—Holds 50 45-rpms 1.49
WIRE RECORD RACKS 1.49
RECORDING TAPE—1200 feet, 1 mil. Individual box 1.49
CASSETTE MAILING TAPES ..... 2 for 1.49
3" MAILING TAPES ..... 3 for 1.49
ELECTROSTAT RECORD CLEANER 1.49
CHANNEL MASTER RABBIT EARS 1.49
PERMANENT FURNACE FILTER 1.49
REPLACEMENT FILTER MEDIA Popular sizes ..... 6 for 1.49

Woodward's Record Bar, Second Floor

WATCH BRACELETS

WATCH EXPANSION BRACELETS — For men, women, boys and girls. In yellow or white metal 1.49

Woodward's Watch Centre, Main Floor

STATIONERY AND NOTIONS

REFILLABLE PHOTO ALBUM—The one-touch refillable extension post style 1.49
ONE-TOUCH ALBUM REFILLS—Package of 8s 1.49
BALLPOINT PEN—One Parker T Ball Jotter plus an extra refill 1.49
PLAYING CARDS—Double deck plastic coated with picture back 1.49
BLUE LINED ENVELOPES—No. 8 cheque size for home and office. 200 envelopes per pack ..... 2 for 1.49
GIANT WRITING PADS—Large economy writing pads ..... 4 for 1.49
GIANT REFILLS—8½"x11" standard 3-hole looseleaf paper. Narrow college, wide and plain ruled ..... 2 for 1.49
WOODWARD'S ASSIGNMENT COVERS—Holds standard 3-hole 8½"x11" looseleaf paper. 7 assorted colors ..... 2 for 1.49
BOND TYPING PAPER—Fine bond letter size for school or office. 250 sheets ..... 2 for 1.49
YELLOW SECOND SHEETS—For practice typing or scratch paper. 500 sheets ..... 2 for 1.49
VENUS BALL PENS—For school, home or office. Package of 12 ..... 1.49
GARMENT BAG—With quilted front and top panels. 57" long 1.49
SHOE BAG—Rubberized shoe bag. 12 pockets 1.49
IRON PAD SET—One ironing board pad and one silicone cover 1.49
PINKING SHEARS—For all your sewing needs 1.49
STAMP COLLECTOR'S ASSORTMENT—110 large size stamps. 4 assorted packages to choose from 1.49

Woodward's Stationery, Main Floor

LINENS AND DOMESTICS

TOWELS—Choose a striking print or a solid colored plain. Bath ..... 2 for 1.49
Hand ..... 4 for 1.49
Wash ..... 8 for 1.49
TOWELS—Better quality in a rich jacquard or a bold print. Bath 1.49
Hand ..... 2 for 1.49
Wash ..... 4 for 1.49
PILLOW CASES—A wide selection to choose from. Embroidered. Wabasso Gold Seal or Fancy Boxed. Pair 1.49
TEA TOWELS—Attractive terry prints ..... 3 for 1.49
BED PILLOWS—For a restful sleep choose from a blend of foam and feathers or foam filled. Each 1.49
TEA TOWELS—Durable linen ..... 4 for 1.49
SHEETS—White cotton sheets in 54x90 flat. Each 1.49
VANITY MIRRORS—Attractive 2-way mirrors with floral bases. Each 1.49
BATH MAT SET—Rubberized backing for your safety. Good color range 1.49
COTTON DISH CLOTHS—Good quality. Package of ..... 8 for 1.49
PLACE MAT SET—Set contains two place mats and two napkins. Set 1.49
PLASTIC PLACE MATS—Latest decorator colors. Oblong or oval ..... 4 for 1.49
CORDUROY PILLOW COVERS ..... 2 for 1.49

Woodward's Linens and Domestics, Second Floor

DRUGS AND COSMETICS

WOODWARD'S VITREAT—Liquid or chewable tablets, plain or with iron 1.49
WOODWARD'S MULTIPLE VITAMINS—110s 1.49
WOODWARD'S HALIBUT LIVER OIL CAPSULES—500s 1.49
WOODWARD'S BEAUTY AIDS—Shampoo, 32 fl. oz.; foaming bath oil, 32 fl. oz. ..... 2 for 1.49
WOODWARD'S SANITARY NAPKINS—60s 1.49
WOODWARD'S MOUTHWASH—Red, amber, green. 16 fl. oz. ..... 3 for 1.49
DEODORANTS—Arrid Spray, 5 fl. oz.; Arrid Roll-On, 1.5 fl. oz.; Ban Super Dry, 4 fl. oz. ..... 2 for 1.49
SOFTIQUE BATH OIL—5 fl. oz. 1.49
LYSOL SPRAY OR BLUE CROSS—7 fl. oz. ..... 2 for 1.49
STAINLESS STEEL BLADES—Gillette 10s ..... 2 for 1.49
BRAND NAME TOOTHPASTE—Colgate, Listerine. Family size ..... 2 for 1.49
CURADS—Plastic bandages. 100s ..... 2 for 1.49
VACUUM BOTTLES—Thermos. Pint size or 7 oz. 1.49
NIVEA CREAM—7.5 oz. 1.49
CORICIDIN—60s 1.49
ROLAID ANT-ACID TABLETS—75s ..... 2 for 1.49
J. & J. BABY POWDER—Economy size ..... 2 for 1.49

Woodward Stores (Drugs) Ltd., Main Floor

CANDY

Urney's Orchid All Chocolate Assorted ..... 2 lbs. 1.49
Australian Red Tulip Chocolate Thin Mints, 14-oz. box 1.49
Jenny Lind Assorted Chocolates, 1-lb. box 1.49

FOOD FLOOR

DAIRY

2-lb. pkt. of Woodward's Supreme Process Cheese Slices; 1 lb. Woodward's Supreme Margarine. Both for 1.49

BRITISH BISCUITS

McVitie Morning Coffee, 6 oz.; Bitter Lemon Creams, 5¾ oz.; Chokita Creams, 5¾ oz.; Royal Orange Creams, 5¾ oz; Snowdrift Creams, 5¾ oz. Any 8 pkts. 1.49

BAKERY

5 Danish Pastry; 1 Caramel Fudge Cake; 1 Jelly Roll. All for 1.49
½ Cherry Cake; 1 pkt. Chocolate Brownies. Both for 1.49
½ Cherry Cake; ½ Sultana Cake. Your choice ..... 2 for 1.49

PRODUCE

Mexican Oranges. Excellent for juice. 12-lb. cello bag 1.49
Okanagan Fancy Grade Apples. McIntosh, Spartan. Mix or match. 3-4 lb. bags 1.49
Begonia Bulbs. Camellia type. All colours ..... 8 bulbs 1.49

MEAT

1½ lbs. Minced Hamburger; 2 lbs. Skinless Sausage. Both for 1.49
1 lb. Sliced Side Bacon; 1 lb. Sliced Bologna; 8 oz. Sliced Chicken-style Loaf. All for 1.49
2½ lbs. Pork Chops 1.49
2—8-oz. pkts. Ham Steaks 1.49
10—4-oz. Beef Steakettes 1.49

GROCERY

1 Roger's Pancake Syrup 45 oz; 3 lbs. Woodward's Pancake and Waffle Flour; 3 lbs. Sun Ray Margarine. All for 1.49
2-lb. bag Frozen Snowvale Mixed Vegetables; 2-lb. bag Frozen Snowvale Choice Peas; 2-lb. bag Frozen Snowvale Choice Peas and Carrots; mix or match. ..... 5 2-lb. bags 1.49
Fido Pet Food, 14 fl. oz. tins. ..... 21 tins 1.49

TOBACCO

Old Port Pipe Tobacco, 4 pouches, and 1—10c pkt. Pipe Cleaners. All for 1.49

WE RESERVE THE RIGHT TO LIMIT QUANTITIES

Bill Thomas on the Arts

Mind Blowing Time

The hottest item on the entertainment horizon seems to be an art show at the Art Gallery of Greater Victoria a black light painting exhibition by University of Victoria Prof. Denis Bowen.

The paintings described by gallery director Colin Graham as "shapes, squares, circles and things" glow and pulsate. They are lit by black light and the show is dramatized with strobe equipment and ultra-violet beams.

The South Africa-born Bowen was educated in England and has gained an international reputation for his work. While the lights flash and the paintings shimmer, exotic music pours from speakers around the gallery. It sounds like an old fashioned mind blower.

At the same time as the Bowen exhibition there will be a gentler show to soothe traditionalists. Local artist Stephen Lowe's teacher from Hong Kong, Prof. Chao Shao-An, will be represented by a series of Chinese paintings. He is the leader of the Lingnam School and his work is mainly of birds, flowers and grasses.

The gallery is also planning a retrospective exhibition of the work of Victoria graphics specialist Pat Martin-Bates. There is an interesting do-it-yourself twist to this show.

The artist is building a magnetic room to be set up in the gallery. On the walls will be colored counters so that viewers can arrange their own patterns. Works exhibited will include prints and drawings.

Later in the spring Rothmans of Pall Mall Canada Ltd. will bring their touring show of Rodin sculptures here. This exhibition includes 28 bronzes by the master and also works by Picasso, Renoir and Daumier.

The long-awaited Chen collection is expected to be here and on show by May 4.

□

The poetry creators of Oak Bay are at it again. This time two of the group which produced Ball and Chain have created Duet for Ivory Hands.

The new work is by Oak Bay High School students Martin Kava and Heather Cragg. Kava was responsible for the prose and poetry while Miss Cragg produced the illustrations.

The written episodes are described as sequences, which indeed, they are. Kava still retains his preoccupation with the mystical, while Miss Cragg's drawing quite complements with work.

The best writing is in a long passage of prose-poetry toward the end of the book which indicates that Kava has talent rather than just a flair for words. As might be expected Duet for Ivory Hands does not maintain a consistent quality throughout, but then this can be said of the works of established writers.

□

Professor Tony Emery, who left his teaching job at the University of Victoria to become director of the Vancouver Art Gallery, has been invited by the secretary of state to lecture in Ottawa.

Emery has chosen to speak on the topic Communication: The Future of Museums. The meeting is intended to reflect government interest in the development of museums in Canada.

□

Something has just got to be done about late arrivals at musical and theatre events. In recent weeks the symphony, recital programs, and the university's production of the Trojan Women have all been hampered by inconsiderate people who wander in when they feel like it.

The other major hindrance to enjoyment at the moment are the hackers and grunters who wheeze and sniffle at concerts during the quiet passages. Anyone attending the symphony orchestra's last concert as an objective outside observer could be forgiven if he had assumed that the performance was taking place in a hospital for respiratory ailments.

It is just not fair to the rest of the audience for people to blight the performance with this type of behaviour.

The matter of latecomers can be solved readily by more stringent controls from the management. But the honking is a matter of personal judgment and good taste.

□

If only a quarter of the perennial complainers about the quality of films shown locally support the Shakespeare Festival at the Odeon it will be a sell-out. The bluff and excuses have been swept away by manager Jack Armstrong.

No doubt some people will find even Shakespeare offensive. As I remember it, I got calls complaining about Romeo and Juliet.

Fran Heads Cast

Fran Dowie will headline cast of Barkerville '71 when Centennial show plays McPherson Playhouse at 8 p.m. Sunday, Monday and Tuesday. To cope with heavy ticket demand, show will play matinee at 2 p.m. Monday. Show is a package of nostalgia based on program offered each year at Cariboo's restored gold capital. Others in cast include Franklin Johnson, Sid Williams, Louise Glennie, Tink Robinson, Judy Armstrong, Susan Roberts, Jimmy Johnston and musical director Norman Long.

Rex Harrison, Rachel Split

SANTA MONICA, Calif. (Reuter) — Actress Rachel Roberts, 43, fourth wife of film star Rex Harrison, has sued for divorce, Superior Court officials said here Friday.

The suit alleges "irreconcilable differences" between the two. Miss Roberts told reporters after filing the suit that an agreement on division of property had been reached with Harrison, now in Italy.

"I'm satisfied with the settlement," she said. "The only thing I'm upset about is that I don't get custody of our basset hound, Homer."

Tht couple were married in Italy in March, 1967, and separated in January.

Hollywood gossip columnists say Harrison will marry Elizabeth Harris, 34, former wife of Irish actor Richard Harris, when the divorce becomes final in six months.

'I Can Do a Better Job'

ELIZABETHTOWN, Ill. (UPI) — Mrs. Cecil "Peggy" Dale, of Hedod, Ill., a housewife, has filed as a candidate for Hardin County road commissioner in the April 6 election. "I just believe I can do a better job than is being done," she said.

Cedar Hill Band Sounds Debut In Concert Friday

A new school band will make its debut next Friday.

This is the Cedar Hill junior high band and, on the same program, will be the Campus View elementary school choir and the Village Squires barbership chorus.

The concert will run about 90 minutes with Fraser McAlpine as MC, John Vanalman conducting the Barbershoppers, Helmut Janzen leading the choir and William Baker in charge of the band.

Title of the affair is Showtime '71 and proceeds go to the purchase of uniforms for the band. The project is organized by the parents' auxiliary which is headed by Frederick Diana of 1650 Alderwood.

Future plans include musical evenings featuring a fashion show and, at a later occasion, a talent hunt.

Names and locations of schools are a trifle confusing since a recent shakeup.

Cedar Hill junior is where Mount Douglas senior used to be — at 3910 Cedar Hill Road. Mount Douglas, on the other hand, has moved to 3970 Gordon Head while Gordon Head junior has vanished. And Campus View is just a bit down the road from Mount Douglas.

However, the main thing is to go to the right place next Friday evening — 3910 Cedar Hill Road.

BIRMINGHAM BICYCLE CLUB
STARTING FEB. 19th AND 20th
"HOSANNAH" Featuring "VALDY"
A SPECIAL WELCOME TO UNIVERSITY COUPLES
Located at the Old Forge
Strathcona Hotel

CRYSTAL GARDEN
PUBLIC SWIMMING
SUNDAY
2:00 - 5:00 p.m.—Public
7:00 - 9:00 p.m.—Public
MONDAY
12:00 - 1:00 p.m.—Adults
1:00 - 5:00 p.m.—Public

day
$4.95 PER COUPLE.
GOURMET SMORGASBORD
NOW EVERY SUNDAY
5 TILL 9 / 385-3366.
RESERVATIONS SUGGESTED.
THE RED LION MOTOR INN

MEMORIAL ARENA
SUNDAY
PUBLIC SKATING
2:30 - 4:15

Coffee Mac's 25th Anniversary
Gorge Rd. at Douglas and Gov't
Valentine Family Special!
Choice of home made dinner soup or crisp green salad.
ROAST BEEF AND YORKSHIRE PUDDING Baked potato.
SIRLOIN DINNER STEAK with onion rings, baked potato.
$1.55
TURKEY BURGER Roast turkey on a bun, crisp french fries 55¢
GIVE MOM A DINNER BREAK!
A Little Love Costs So Little!
OPEN 24 HRS. EVERY DAY
Effective Feb. 11 - Feb. 18, 1971

ESQUIMALT SPORTS CENTRE
1151 Esquimalt Road
ICE SKATING
SATURDAY
10:30 a.m.—Family
1:30 p.m.—Public
8:15 p.m.—Public
SUNDAY
1:45 p.m.—Public
8:15 p.m.—Public
Skating is Fun

VALENTINE TAKE ME TO THE BUFFET

SUNDAY
5:00 p.m. to 9:00 p.m.
only $4.95
children under 12 ..... $2.95
Also on Thursday from 6 p.m. to 10 p.m.
For Reservations Call 384-8111
THE EMPRESS
CP Hotels

OPEN 24 HOURS
• GROCERIES
• MEATS
QUONLEY'S MARKET
In the Heart of Chinatown
GOVERNMENT AT FISGARD
PHONE 383-0623

WALTER KLIEN
ONE OF THE GREATEST PIANISTS OF OUR TIME
DON'T MISS THIS BRILLIANT PIANIST FROM AUSTRIA
WEDNESDAY
FEBRUARY 17—8:30 P.M.
PROGRAMME
Sonata in F Major, K. 280 ..... Mozart
Davidsbundler—Tanze, opus 6 ..... Schumann
6 Little Pieces, opus 19 ..... Schoenberg
Handel Variations, opus 24 ..... Brahms
McPHERSON PLAYHOUSE
Tickets Available Playhouse Box Office
Phone 386-6121
$2.00, $3.00, $4.00—Students ½ Price
Presented by Victoria Symphony Society

CAPTAIN'S PALACE
SPECIALIZING IN SEAFOODS AND STEAKS
★ Breakfast ★ Luncheons ★ Afternoon Teas ★ Dinners ★ Club Meetings
Your Hosts . . . Bill and Flos Prior
WINTER HOURS:
11 'til 11 Daily, Incl. Sundays
Saturday, 4:30 'til 11 p.m.
AMPLE PARKING — RESERVATIONS
309 BELLEVILLE ST. 388-9191
(across from C.P.R. ferries)

REGINALD STONE AND STAN LEAKE
Cordially Invite You to a
Complimentary Organ Concert
TIME: Monday, March 1st at 8 p.m.
PLACE: Newcombe Auditorium (in Museum Complex)
Program Includes:
• Selections by Students
• Organ and Piano Duets
• Old Tyme Movie
Pick Up Free Tickets at
REGINALD STONE ORGAN STUDIO
CONN ORGANS 1517 Quadra, 383-0239 CONN ORGANS
"You can live without music — but not as well"

MING'S KITCHEN
CHINESE FOOD DELIVERY
384-4323
809 YATES STREET

Actual photograph of wax figure.
SEE Over 130 Life-Size Josephine Tussaud Wax Figures, direct from London, England.
NOW AT OUR NEW LOCATION
AT THE INNER HARBOUR
Opposite the Parliament Buildings
OPEN DAILY— 9 a.m. to 5 p.m. SUNDAYS— 12 noon to 5 p.m.
ROYAL LONDON WAX MUSEUM

WORLD RENOWNED

NICANOR ZABALETA
"The King of Harpists"
Wednesday, Feb. 24 — 8:30 p.m.
PROGRAMME
Sonata — M. Albeniz
Gavotte en Rondeau-Menuet I. — J. S. Bach
Menuet II. Gigue
Sonata for Harp — G. B. Viotti
Air and Variations — J. B. Krumpholz
Basque Sonata — F. Madina
Two Basque Preludes — P. Donostia
Malaguena — I. Albeniz
Spanish Dance No. 2 (Oriental) — E. Granados
Danza De La Pastora — E. Halffter
McPHERSON PLAYHOUSE
Tickets Available Playhouse Box Office
Phone 386-6121
$2.00 — $3.00 — $4.00. Students ½ Price
Presented by Victoria Symphony Society

Weekend for 2 in Vancouver. Just $35.
Friday and Saturday night accommodation. Plus breakfast Saturday and Sunday and a full course steak dinner in Hy's at the Sands. For two. For $35. (Who says it takes a lot of money to have a good time.)
Sands MOTOR HOTEL
Downtown at Davie & Denman
VANCOUVER (604) 682-1831

SYNDICATED COLUMNIST . . .
SYDNEY HARRIS
SPEAKS:
MON. FEB. 15th - 8 P.M.
STUDENT UNION BLG. UVIC
on
"THE ROLE OF THE MODERN UNIVERSITY"
FREE ADMISSION
Sponsored by Project University of the Alma Mater Society

Seeger Ban Brings Riot

BARCELONA, Spain (AP) — Barcelona University students battled police with stones Saturday after a concert by American folk singer Pete Seeger was unexpectedly banned.

As many as 8,000 students assembled at the School of Engineering to hear Seeger and left the building chanting: "We want Seeger" and "No more repression."

Student groups began blocking traffic and stoned helmeted riot police as they charged in to break up the demonstrations.

Reporters said a girl student was seen being carried away after being clubbed down by police. Several students were reported arrested.

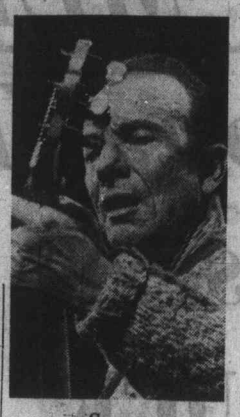

Seeger

Piano Prize Shared

NEW YORK (AP) — The Walter W. Naumberg Foundation piano prize has been divided between Kun-Woo Paik of Korea and Zola Shaulis of the United States.

Miss Shaulis, 28, performed with the Philadelphia Orchestra when she was seven. She studied at the Peabody Conservatory and the University of Toronto. The Naumberg Foundation will present her in her New York debut in Alice Tully Hall March 7, and has given her $2,500 and a recording subsidy.

Paik has been given $2,500 and a recording subsidy and his debut recital in Tully Hall will be April 8.

It's Warm Word She Writes

U.S. Woman Loves 'Luv'

LONDON (UPI) — A Washington, D.C., woman wrote to the London Times Saturday advising British store owners and managers not to get "up tight" about their employees addressing customers as "luv."

Mrs. Joy P. Wells said she was prompted to write to the newspaper after reading a story about the firing of a Woolworths store woman clerk who called her customers "luv."

"As a visitor to your delightful country, I thought you might like to know how the use of this form of address affects me," Wells said.

"I have sought directions, made purchases, ridden in taxis, been in your theatres, and every time someone has said 'luv,' I have loved it. It is such a friendly, warm word — and only someone very stuffy or very insecure in his or her social position would object.

"Please reassure the owners and managers not to get so 'up tight' about something that makes the day a little pleasant. There are too few of these incidents as it is.

"Here's to a 'luvly' London."

Bonn, Bulgaria Sign Pact

BONN (Reuter) — West Germany and Bulgaria signed a long-term trade treaty here Friday. Bulgarian exports to West Germany in 1970 totalled about $142 million, with trade in the other direction about $145 million.

TRADE-A-TAPE at CORONA STEREO TAPE CENTRES
2340 Douglas 388-5311

NOW OPEN THE RATHSKELLER RESTAURANT
Serving the finest in European and Western foods.
Open Daily: 11:30 a.m. - 12 p.m.
Sunday: 4:30 p.m. - 9:30 p.m.
In the City-Centre Motel
Phone 386-9348 851 Douglas St.

Dine Downtown at the Family Restaurant
Enjoy satisfying, inexpensive "dining-out" often at SCOTT'S!
Open 24 Hours Every Day for Your Dining Pleasure
SCOTT'S RESTAURANT
650 YATES, at DOUGLAS

Smitty's PANCAKE HOUSE
All Day Sunday
BUTTERMILK PANCAKES
All You Can Eat
Only 80¢
Children 50¢
OPEN DAILY
7 a.m. to 12 midnite
Including Sundays
850 Douglas St.
383-5612
"Everybody's Favorite Across Canada"

CARLTON CLUB
is now under the management of
Mr. Cliff Clarke of McPherson Seafood & Steakhouse
Dining and dancing accommodations for 200 persons. Full catering services available for banquets, private parties, dinner dances and receptions.

VICTORIA CHORAL SOCIETY
AUDITIONS for SOLOISTS for Handel's Oratorio SAMSON
Also TENORS and BASSES
are required in the chorus
Phone 385-4538
For More Information

The Corporation of the District of Saanich
GORDON HEAD RECREATION CENTRE
1744 Feltham Road—477-1871
LUNCH-TIME SWIM
Monday thru Friday
12 Noon - 1:00 p.m.
Adults 50c
SATURDAY
1:30 - 3:00 p.m.
3:30 - 5:30 p.m.
7:00 - 10:00 p.m.
SUNDAY
10:00 - 12 Noon
1:30 - 3:30 p.m.
3:30 - 5:30 p.m.
7:00 - 10:00 p.m.

Delightful Dining . . . for all the family
Choice nourishing food, appetizingly prepared—assures you a delicious meal when you lunch or dine at
THE MAPLE LEAF RESTAURANT
Open Every Day 6:30 to 11 p.m.
1213 Douglas 382-8713

OPEN SUNDAYS 5-9 P.M.
DINING WITH A DIFFERENCE
Gay Nineties Spare Rib House
WHERE KEN PEAKER AND SHEILA
Play Your SING-A-LONG Music
A SPARKLING Atmosphere for
PERSONALIZED MUSICAL HAPPENINGS
World-Famous SPARERIBS — Full Dinner Menu
825 BURDETT — CHERRY BANK HOTEL — 385-5380
— NOW OPEN 7 DAYS —

An ALL NEW ADVENTURE in Entertainment!
The power, the passion, the terror of Emily Bronte's immortal story of young love.
ANNA CALDER-MARSHALL as Cathy
TIMOTHY DALTON as Heathcliff
in EMILY BRONTE'S Wuthering Heights
Matinee Sunday at 2:00 and 4:00
EVENINGS At 7:00 and 9:00
Coronet 836 Yates St. 383-6414

GEM Theatre Sidney
elia kazan's the arrangement
RESTRICTED
NO ADMITTANCE TO PERSONS UNDER 18
KIRK DOUGLAS — DEBORAH KERR
MONDAY at 7:45 P.M.

HURRY — SEE IT NOW!
HELLO, DOLLY!
WINNER OF 4 ACADEMY AWARDS!
EVENINGS At 6:25 And 8:00
SATURDAY AND SUNDAY MATINEES AT 2:00 P.M. NO SHOW ON SUNDAY EVENING
20th CENTURY-FOX PRESENTS
BARBRA STREISAND · WALTER MATTHAU
DELUXE COLOR
MICHAEL CRAWFORD
The Longest Running Musical In the History Of Broadway
OAK BAY 2184 OAK BAY AVE 598-2213
EVENINGS
Adults 1.50
Students 1.00
G.A. Members .75
Children .50

Barkerville '71
Directed by FRAN DOWIE
". . . A rousing evening of nostalgic fun from a golden age of comedy and music."
Adults $2.00 Students $1.00
O.A.P. $1.00 (Mon. Mat.)
McPherson Theatre
Sunday — 8:00 p.m.
Monday — 2:00 and 8:00 p.m.
Tuesday — 8:00 p.m.

The McPherson Playhouse
COMING EVENTS
TONIGHT — 8 P.M. SUMMER & SMOKE
Feb. 14, 15, 16 8 P.M.
Feb. 15—Mat. 2 P.M. Barkerville '71
Feb. 17—8:30 P.M. Walter Klien (Pianist)
Feb. 18 thru 20 8 P.M. Pacific Wilderness

"ONE OF THE YEAR'S 10 BEST!" —N.Y. Daily News
Free List Suspended
PARAMOUNT PICTURES PRESENTS
Ali MacGraw · Ryan O'Neal
LOVE STORY The Year's #1 Best Seller
ADULT
WARNING: Frequent swearing and coarse language. —R. W. McDonald, B.C. Director
2nd MONTH
NIGHTLY AT 7 AND 9
Fox CINEMA
QUADRA AT HILLSIDE - 383-3370

Adult Entertainment Sun. 1:30
MARLON BRANDO in "BURN!"
ODEON 1
780 YATES STREET 383-0513
ALSO "Thomas Crown Affair"
"BURN"—1:30, 5:15, 9:05
THOMAS—3:30, 7:20

RESTRICTED
3rd Wk!
PETER SELLERS · GOLDIE HAWN
There's a Girl in My Soup
ODEON 2
780 YATES STREET 383-0513
"WARNING — Some swearing and coarse language." —B.C. Director
SUN.—1:40, 3:15, 5:00, 7:00, 9:00
Mon. Doors—1:00 p.m.

Sunday Doors 1:15
Shows 1:30 - 3:00 - 5:00 - 7:00 - 9:00
Monday Doors 6:45
Shows 7:00 - 9:00
Haida
ANTHONY QUINN / INGRID BERGMAN
A Walk in the Spring Rain

CHILDREN'S MATINEES
TODAY AT 2:15 P.M. ONLY
DOORS 2 P.M.
THE WONDERFUL STORY OF A BOY AND HIS AMAZING UNDERWATER FRIEND!
Metro-Goldwyn-Mayer presents "Flipper" the fabulous dolphin
MGM METROCOLOR
Extra — Cartoon Carnival
Doors Sat. 1:00 p.m. — Sun. at 2:00 p.m.
ALL SEATS 50¢
CAPITOL A Famous Players Theatre

TALISMAN MUSIC CENTRE
939 YATES ST.
FRANK KEIFER
Phone 384-9222
* Classical Guitars $29.00 to $1,495
Classical Guitar Music Grade 1 - 10
* Complete Stock of Fender-Rogers Equipment
* Dynaco Stereo Components and Speakers

ART GALLERY OF GREATER VICTORIA
1040 MOSS ST. 384-3123
GALLERY HOURS:
Tues. to Sat. 11 a.m. - 5 p.m.
Sunday 2 - 5 p.m. Closed Mon.
EXHIBITIONS
● Paintings by California Artist GORDON ONSLOW-FORD
● Water Colors and Graphics by ANNE BUSHNELL
● ARTS OF SEVEN CIVILIZATIONS
● REMBRANDT and DURER

Bring in your CLASSY CASTOFFS
Antiques, furniture, art objects, books, fabrics, etc.
For March 4 Sale

THE RECORD GALLERY
730 View St.
Behind Standard Furniture
FOR THE BEST SELECTION OF
Quality L.P.
ROCK AND ROLL RECORDINGS
Open Daily 10:15 - 6:00
Fridays 10:15 - 9

STARTS TODAY
DOORS 1:15 P.M.
SHOWS—1:30-3:00-5:00-7:00-9:00
There weren't supposed to be any more surprises in their lives.
And then they met each other.
COLUMBIA PICTURES Presents ANTHONY QUINN INGRID BERGMAN in STIRLING SILLIPHANT — GUY GREEN PRODUCTION
A Walk in the Spring Rain
co-starring FRITZ WEAVER · KATHERINE CRAWFORD · Screenplay by Stirling Silliphant · Based on the novel by Rachel Maddux · Music by Elmer Bernstein · Directed by Guy Green · Produced by Stirling Silliphant
Color · Panavision
Haida 808 Yates St. 382-4278
Monday Doors 6:45
Shows 7:00 - 9:00

RESERVE NOW!
McPherson Playhouse
Thurs., Fri., Sat.
Feb. 18, 19, 20
8 P.M.
VICTORIA'S DAVID and LYN HANCOCK AGAIN PRESENT
PACIFIC WILDERNESS
A beautiful and engrossing Wildlife Adventure. "For your Centennial Celebration, See Our Own Magnificent Coast."
● Great Grizzlies of Alaska ● Cascading Glaciers ● 600-Pound Fighting Elephant Seals ● Fabulous Sea Otters Return to B.C. ● Vancouver Island's West Coast ● The Last Nootka Poles.

MOVIE GUIDE
BREWSTER McCLOUD
"Something else" from Robert Altman the director of M.A.S.H.
TECHNICOLOR
CAPITOL 805 YATES—384-6811
Superior to M.A.S.H.
Les Wedman—Van. Sun
Adult Entertainment
Warning: Swearing and Coarse Language. —B.C. Director
Today 4:45, 6:45, 8:50.
Last Comp. Show 8:35.

"This Explosive Block Buster Tops Even 'The Longest Day' As Entertainment" —Liz Smith, Cosmopolitan
SUNDAY at 6:05 - 8:45
No Film Show Monday
ROYAL 805 BROUGHTON—383-6711
TORA TORA TORA!
Golden Age 50c to 5 p.m.
Children 50c Anytime

ENDS TONITE
THE MAN FROM O.R.G.Y.
RESTRICTED
NO ADMITTANCE TO PERSONS UNDER 18
Warning: Much nudity and sexually suggestive scenes. —R. W. McDonald, B.C. Director
female animal
PRIMA FILM PRESENTATION
COLOR
TILLICUM Drive-In
BURNSIDE AT TILLICUM—382-7531
Gates 7:30
Show at 8:00

Make Classified a Reading Habit

WE INVITE YOU TO MEET

Two New Faces Among The Old Familiar Ones At

Empress PONTIAC BUICK GMC LTD.

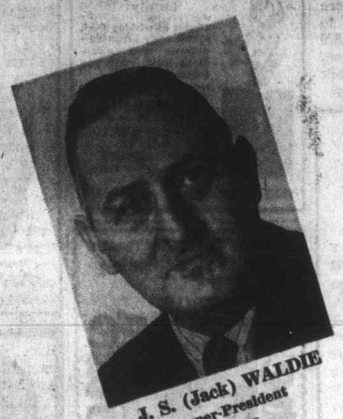

J. S. (Jack) WALDIE
Owner-President
16 Years

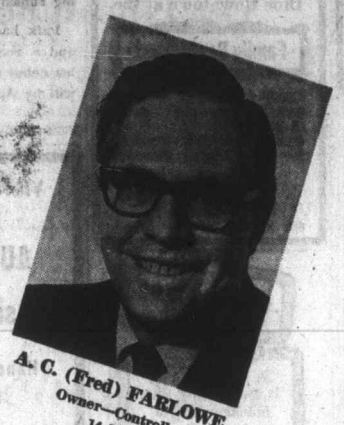

A. C. (Fred) FARLOWE
Owner—Controller
14 Years

Jack Waldie and Fred Farlowe Add 30 Years To The Already 1087 Years Of Automotive Experience Built Up By The Quality Sales—Service and Parts Staff At Canada's Most Complete Automotive Centre

CAM McCALLUM
Sales Manager
25 Years

RON EDGINGTON
Used Car Manager
25 Years

JACK McLEOD
Office Manager
21 Years

DAVE MORROW
Parts and Service Manager
14 Years

SAM TAYLOR
Sales
41 Years

ALLAN CATT
Truck Sales
31 Years

BILL BULLIVANT
Sales
24 Years

GERRY NASSER
Sales
29 Years

BILL REYNOLDS
Sales
23 Years

CRAIG LAWSON
Sales
16 Years

CHARLIE PETERSON
Sales
9 Years

JACK YOULDEN
Sales
9 Years

LARRY CRAMER
Sales
6 Years

JACK MULLIGAN
Sales
10 Years

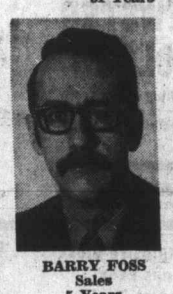

BARRY FOSS
Sales
5 Years

JIM McDONALD
Service Shop Foreman
28 Years

FRED JACKSON
Service Advisor
15 Years

AL PANNELL
Service Advisor
15 Years

WAYNE STEPHENS
Service Advisor
12 Years

DON TRIM
Control Tower Operator
7 Years

AL ATTFIELD
Bodyshop Foreman
35 Years

CAS SAPALA
Asst. Parts Manager
24 Years

RAY SCHOFIELD
Parts Sales
15 Years

Left to right: Jim Sinclair, Partsman—30 years; Les Slugget, Partsman—3 years; Ken Robinson, Partsman—8 years; Lorne Jones, Shipper—3 years, Bob Moore, Back Counter—30 years; Steve Thompson, Delivery—2 years; Bob Taylor, Order Desk—9 years.

Left to right: Alice Washington, Receptionist—21 years; Dorothy Corder, Sales Secretary—2½ years; Louanne Spiller, Service Cashier—1½ years; Cheryl Quayle, Stock Control—1 year; Eileen Roberton, Accounting Clerk—1 year; Lorna Gardiner, Bookeeper—9 years; Geralee Traunweiser, Accounting Clerk—1 year. Not in picture, Mrs. Sylvia Forland, Receptionist—15 years.

Service Dept.—Front row, left to right: Ross McIntyre—8 mos., Jeff Sandham—1 week, Wally Day—40 yrs., Denny Walker—3 yrs., Gordy Cockburn—2 yrs., Al Price—21 yrs., Danny McDonaugh—10 yrs., Fred Goldsbury—35 yrs. Back row, left to right: Hugh Matthews—27 yrs., Al Attfield—35 yrs., Bob Campbell—22 yrs., Dave Angus—12 yrs., George Vout—45 yrs., Bob Lynbery—30 yrs., Dwight Hornick—8 yrs., Ken Kissinger—22 yrs., Harry Smith—25 yrs., Lloyd Goodsell—30 yrs., Glen Hewitt—6 yrs., Cliff Pistell—27 yrs., Frank Perry—12 yrs., Don King—25 yrs., John Johnson—35 yrs. Not in picture: Bram Bowles—23 yrs., Cal Burton—22 yrs., Alex Whitely—25 yrs., John Mitchuk—20 yrs., Wayne Peters—1 yr.

FIRENZA — ACADIAN — LEMANS — FIREBIRD — PONTIAC — SKYLARK — BUICK — GMC TRUCKS
— GOODWILL USED CARS —

2867 DOUGLAS AT TOPAZ 382-7121

PLEASE BE SURE TO WATCH THE BOBBY ORR SPECIAL, 8 P.M. TONIGHT

Martin Institute

New Centre 'Archaic'

Eric Martin Institute, $7 million institution opened adjacent to Royal Jubilee Hospital a year ago, has been termed "archaic" by Dr. Larry Pazder, a Victoria psychiatrist who admits patients to EMI.

The statement was made Friday night at a forum on mental health held at First United Church.

Pazder said patient care at EMI was difficult because of design defects. He said the centre was archaic and was designed along the same principles as was Glendale, the hospital for mentally retarded that will open in Saanich later this year.

In EMI, Pazder said, patients are more inclined than they were in Jubilee's old Bay Pavilion to develop institution neuroses.

(Royal Jubilee moved its department of psychiatry from Bay to EMI only after the hospital had long and difficult negotiations with the provincial government over the new building.)

The forum, sponsored by the Greater Victoria branch of the Canadian Mental Health Association, also was told by Dr. Scott Wallace, Social Credit MLA for Oak Bay, of the provincial government's imperviousness on the question of intermediate care — a type of care that would allow early discharge of the patient and, at a reduced cost to the taxpayer, permit him to be maintained in other community facilities.

Of EMI, Wallace said:

"To be very blunt, we have a hospital here that should not have been built."

Ray Goodacre, a research officer with Provincial Mental Health Services, said a study will be made in the Vancouver area of the effectiveness of providing psychiatric care in the home instead of the hospital.

The provincial government will be paying the bill for the professional workers while the federal government will pay for an analysis of the results. The study will take three years.

The purpose of the study is to demonstrate whether home care is a suitable alternative to hospital care. Teams going into the homes will consist of a psychiatrist, public health nurse, social worker and psychiatric nurses.

Goodacre also explained to the forum that several years ago Provincial Mental Health Services assessed the patients using provincial institutions and found that about one-half of them did not require such treatment.

OK TIRES

AT 2968 DOUGLAS (½ Block South of Mayfair)

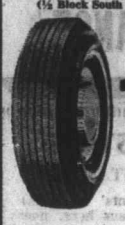

10.95 Exch.

Similar 775-14 — 775-15 "Style" RETREADS

- Written Guarantee
- Road Hazard
- National Warranty

NEW TIRES 21.95 Installed

- Narrow White
- Famous Brand
- Regular $27.40
- 775-14 — 775-15

WESTERN OK TIRE STORE 2968 Douglas John Cicori, Opr. HILLSIDE AVE. GORGE RD. BURNSIDE DOUGLAS ST.

What's Next

Today — Victoria Symphony orchestra with pianist Walter Klien, Royal Theatre, 3 p.m. (Also Monday at 8:30 p.m.)

Today — Barkerville '71, McPherson Playhouse, 8 p.m. (Also Mon. and Tues. at 8 p.m. and Mon. at 2 p.m.)

Today — Building a Kayak, (Netsilik color film) Newcombe Auditorium, 8 p.m.

Wednesday — Walter Klien, pianist, McPherson Playhouse, 8:30 p.m.

Friday — Friday Music, UVic, Les Thimmig Trio, McLaurin Auditorium, 12:30 p.m.

Friday — Cedar Hill junior high band, Village Squires and Campus View elementary choir, Cedar Hill junior high, 8 p.m.

Friday — First Canadian League of Composers Concert, Room 144, McLaurin Building, UVic, 8:30 p.m.

Saturday — Three Little Pigs, Bastion Theatre, Newcombe Auditorium, 8:00 p.m.

Saturday — Second Canadian League of Composers Concert, Room 144, McLaurin Building, UVic, 8:30 p.m.

Feb. 21 — Students' Recital (Musical Art Society), McPherson Playhouse, 2:30 p.m.

Feb. 21 — Victoria City Police Youth Band, McPherson Playhouse, 7:30 p.m.

Feb. 21 — At the Caribou Crossing Place, Netsilik Eskimo color film, Newcombe Auditorium, 8:00 p.m.

They're Just Wild About Hari

Chanting message of love at corner of Douglas and Yates Saturday are members of International Society for Krishna Consciousness, one from Montreal, four from Vancouver here to open Victoria temple. They told spectators that chanting Hari Krishna and yoga would produce in disciples "ecstatic absorption in God consciousness 24 hours a day." Francois Max, Montreal, said group was located at 2407 Fernwood and welcomed proselytes. From left, all from Vancouver, Joe Block, Lynne Langley and baby, "Shriranga" and Bob Boylan.—(William A. Boucher)

Officers Say Cheats Pass

OKLAHOMA CITY (AP) — Two former army lieutenants say superiors allowed officers to cheat on qualifying exams for posts that put them in a position to supervise firing of defensive nuclear missiles, the Daily Oklahoman says.

The newspaper says in a copyright story for today's editions that the two recently-discharged missile officers say cribbing — the use of unauthorized aids and even copies of the tests — was done to gain qualification for battery control officers.

The story, by Ron Fulkerson, says battery control officers are in a position to supervise the firing of the nuclear-capable missiles of the Nike-Hercules defence system in case of attacks.

The assertions in the article are made by Lt. Earl Bricker, now of Norman, Okla., and Lt. Casey Sauers of Pasadena, Calif. Both men are currently U.S. Army reserve officers, the paper says.

Bricker and Sauers charge in the story that they brought the alleged test cheating to the attention of superior officers at the Nike-Hercules battalion of the Miami-Homestead defence, headquartered at Homestead Air Force Base, Fla. The battalion is a part of the North American Air Defence Command.

But Bricker and Sauers told the Daily Oklahoman that despite presentation of sworn, official affidavits and confidential tape recordings to Homestead officials, no thorough military investigation has been made. The officers said they first notified officials of the alleged cheating on Jan. 10, 1969.

The newspaper says the two officers' fear, as expressed by Bricker, is not that a missile could be accidentally fired by an unqualified officer, but that "an unqualified officer might fail to be able to react properly in case of attack."

Life without doubt

Do you ever doubt the sun will rise in the morning?

Even if rain or fog hide its rays, you know it's still there. You don't doubt this because you are familiar with the laws governing the earth's relationship to the sun.

In the same way, each of us could eliminate much fear and doubt from our lives if we understood the laws governing man's relationship to God.

Hear James Pike, of The Christian Science Board of Lectureship, tell how effectively people have been able to act, even in a grave crisis, by listening to God's direction.

CHRISTIAN SCIENCE LECTURE

Under the Auspices of FIRST CHURCH OF CHRIST, SCIENTIST in Oak Bay Junior Secondary School, 2161 Cadboro Bay Road, on Monday, February 15th, at 8 p.m.

ALL ARE WELCOME

Curtis Won't String Verbal 'Barbed Wire'

Saanich Mayor Hugh Curtis says he is "not prepared to play the parochial game," started by Victoria Mayor Courtney Haddock.

Haddock's statements Friday that too many non-residents of Victoria are interfering with city matters amount to "verbal barbed-wire barriers at municipal border points," Curtis said.

The Victoria mayor told the Colonist Friday he is "sick and tired" of outsiders telling the city what to do. Unless they were willing to "put up the money for the grandiose schemes" they are proposing, they should "shut up," Haddock said.

The Saanich mayor said he didn't agree with that attitude at all.

"We (Greater Victoria municipalities) are interdependent. It is only natural that the interest will focus on the city from outside the city's boundaries," he said.

"Saanich has at times experienced the reverse. We've received comments of concern from Victoria city residents on a number of issues before our council," Curtis said.

Monday Moving Day For Braefoot Pupils

The 109-year-old Braefoot annex, known over the years as the Cedar Hill elementary school, will be vacated Monday by its 256 pupils. The children will be loaded down with school supplies for the move to the newly-completed Braefoot elementary school at 1440 Harrop.

Pay Increase For RCMP

OTTAWA (CP) — An interim pay increase of $500 a year for members of the RCMP has been authorized by the treasury board, it was announced Friday.

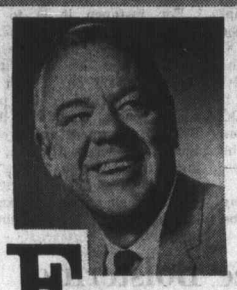

One Night Only! Monday, Feb. 22 McPherson Theatre 7 P.M.

Sales Rally with FRED KLEMP

Fred Klemp is a selling professional—a faculty member of the American Management Association's management course. His 30 years of experience include motivation, communication, marketing, human behavior and salesmanship.

This will be his only Vancouver Island appearance. If your job is to persuade, influence, motivate or lead people, you can't afford to miss this rally—tailored for you by Sales & Marketing Executives of Victoria.

TICKETS $4 FROM SME MEMBERS or call 386-7814, 477-8000

SALES MANAGERS! Generous quantity discounts . . . send all your staff.

OPEN TONIGHT

TRIM THE FAT OUT OF YOUR INCOME TAX

We exercise your rights—in making deductions, and reducing your taxes! Because BLOCK knows taxes inside-out, we'll make sure you get every legitimate deduction—and maximum savings! Our service is quick, convenient and inexpensive. You'll be glad we got together.

COMPLETE RETURNS $5 UP

LIFE

© H & R BLOCK 1971

GUARANTEE We guarantee accurate preparation of every tax return. If we make any errors that cost you any penalty or interest, we will pay that penalty or interest.

H&R BLOCK LTD.

Canada's Largest Tax Service With Over 5000 Offices in North America

31-A CADILLAC AVE.

Across from the "Town & Country"

Weekdays 9-9 Saturday 9-6 382-3321

NO APPOINTMENT NECESSARY

With the Silver Threads

MAIN CENTRE

Monday 9:30 a.m.—Drop-ins cards, shuffleboard, pool, library, oil painting, ceramics, beginners and advanced leather, china painting and carpentry;

10 a.m. — Kitchen band; 1 p.m. — Drop-ins, cards, library, choir practice, stamp club, bridge and dress making; 7:30 p.m. — Whist.

Tuesday 9:30 a.m. — Drop-ins, cards, library, shuffleboard, pool, oil painting, basketry, ceramics, copperwork, quilting and carpentry;

10 a.m. — Keep-fit class; 1 p.m.—Drop-ins, cards, library, films, beginners bridge and bowling; 7:30 p.m.—Dance.

Wednesday 9:30 a.m. — Drop-ins, cards, shuffleboard, pool, library, knitting, ceramics, watercolors, china painting and carpentry; 10 a.m. — Men's choir; 1 p.m. — Chess club, drop-ins, cards, library, sing-song and concert, millinery and lapidary; 7 p.m. — Conversational French; 7:30 p.m. — Whist.

Thursday 9:30 a.m. — Drop-ins, cards, shuffleboard, pool, library, oil painting, ceramics, pastels, crochet, dressmaking and carpentry; 1 p.m. — Drop-ins, cards, library, old time dance; fancy and liquid embroidery, smocking, creative stitchery, dressmaking and woodcarving.

Friday 9:30 a.m. — Drop-ins, cards, shuffleboard, pool, library, carpentry, oil painting, stuffed animals, novelty class and loom weaving; 1 p.m. — Drop-ins, cards, bridge, library, apron sewing and lapidary; 7:30 p.m. — Cribbage.

Saturday 1 p.m. — Drop-ins, library and whist drive; 7:30 p.m. — "500" card game.

Sunday 1 p.m. — Drop-ins.

ESQUIMALT BRANCH

Monday 10:30 a.m. — Keep-fit and learn to dance classes; 1:30 p.m. — Bowling, drop-ins, and oil class.

Tuesday 10 a.m. — Quilting, knitting and sewing; 1:30 p.m. — Ceramics and weaving classes; 1:45 p.m. — Bridge club.

Wednesday 10 a.m. — Singers practice and oil and liquid embroidery classes; 1:30 p.m. — Whist club.

Thursday 10:30 a.m. — Elementary conversational French; 1:30 p.m. — Concert.

Friday 10 a.m. — Quilting and leather and new novelties classes; 1:30 p.m. — Dance.

SAANICH BRANCH

Monday 9:30 a.m. — Hampton singers; conversational French, progressive bridge and crib tournament.

Tuesday 9:30 a.m. — Basketry, lapidary and carpet bowling; 1:30 p.m. — Progressive whist and chess.

Wednesday 9:30 a.m. — Wood carving, pottery and oil painting; 10:30 a.m. — Toe nail clipping (make appointment at desk); 11:30 a.m. — Hot meal; 1:30 p.m. — Sing-song and concert; 7:30 p.m. — Valentine Dance.

Thursday 9:30 a.m. — Carpet bowling and woodwork; 1:30 p.m. — Dance lessons and carpet bowling; 2 p.m. — Stamp club; 2:15 p.m. — Old time dance band.

Friday 9:30 a.m. — Novelty class, oil painting, lapidary and quilting; 1:30 p.m. — Jacko and cards; 7:30 p.m. — Progressive whist.

Saturday 1:30 p.m. — Drop-ins.

SIDNEY BRANCH

Monday 2 p.m. — Films.

Tuesday 10 a.m. — Knitting and rug-hooking; 11 a.m. — Ceramics and painting classes; 12 noon — Lunch and conversational French; 1 p.m. — Crib.

Wednesday 2 p.m. — Saanich branch orchestra.

Thursday 11 a.m. — Choir practice; 1:30 p.m. — Bridge club, crib and games.

Friday 2 p.m. — Jacko.

Union Pacts Ready

VANCOUVER — The United Steelworkers of America has reached a tentative contract settlement covering about 2,000 workers in 42 industries on the B.C. lower mainland.

The proposed agreement was reached Friday after two days of bargaining with the metal industries association.

Angus Macdonald, a member of the union negotiating team, said a memorandum of agreement probably will be signed early next week after which the package will be taken to a membership referendum.

Also in Vancouver, a proposed settlement was reached Friday in a six-month strike at Crane Canada's supply division.

John Squire, international representative of the Retail, Wholesale and Department Store union, said the 13 members involved will vote on the proposal "probably early next week."

The 13 workers walked out Aug. 10, but the supply centre has continued to operate with non-union personnel.

In Detroit, the United Auto Workers union announced Saturday that three tentative master agreements covering 10,000 salaried Chrysler employees in the United States and Canada have been ratified by the membership.

THE BRITISH COLUMBIA DEPARTMENT of EDUCATION ANNOUNCES THE 1971/72 TRAINING PROGRAMME LEADING TO EMPLOYMENT IN B.C. SECONDARY SCHOOLS as

INDUSTRIAL EDUCATION TEACHERS

QUALIFICATIONS:

Enquiries are invited from persons who are able to show proven success in an occupation such as: Automotive and Heavy Duty Mechanics, Carpentry, Millwork and Joinery, Electricity-Electronics, Machine Shop, Draughting, or applicable Mechanical and Technical fields.

Successful candidates will need to obtain eligibility to either the University of British Columbia or the University of Victoria.

PROGRAMME:

A 14-month day course leads to a Department of Education interim teaching certificate and qualifications for employment. Additional summer school training is required to attain full qualification by completing a Bachelor of Education degree.

INTERVIEWS:

Interviews will be arranged at various locations in the province prior to completion of formal application.

For Information Apply To:

The Assistant Superintendent of Education
Division of Technical-Vocational Services
Department of Education
Parliament Buildings, VICTORIA, B.C.

or

The Chairman
Division of Industrial Education
Faculty of Education, U.B.C.
3750 Willingdon Avenue
BURNABY 2, B.C.

It's back POOR BOY LUNCHEON (Self-Serve 12 'til 2) Choice of Hot Plate and Beverage. 99c McPHERSON Seafood and Steakhouse Centennial Square 385-6741

Sands Your Community Funeral Chapels Dedicated to Service

Victoria 388-5155 388-5156 383-7511

Sidney 656-2932

Colwood 478-3821

Nanaimo 753-2032

EXCELLENT SALES OPPORTUNITY

THE COMPANY

Rapidly expanding food manufacturer. Good reputation. Progressive management.

THE JOB

Calling on cocktail lounges, institutions, restaurants. Well established territory.

THE MAN

Aggressive. Self starter. Sales experience desirable but not essential.

THE OFFER

Above average salary. Monthly bonus on sales. Car supplied. Full expenses. Excellent fringe benefits. Opportunity to advance.

THE AREA

Vancouver Island Including Victoria.

We believe this to be an outstanding career opportunity. Our staff has been advised of this advertisement. Interviews will be arranged. Mail your resume in strict confidence to:

Victoria Press, Box 277

SALESMEN'S AWARDS

BUZZ MAINPRIZE

Congratulations to the top 2 "Block Booster" salesmen from our Shelbourne office. Mr. Mainprize and Mr. Dovey were presented with the awards for "Top Salesmen of the Year" at the recent annual meeting held in the Empress Ballroom. They would like to extend their thanks and appreciation to the clients with whom they worked in 1970 and also best wishes to all their fellow realtors, for a happy and successful 1971.

GORDON DOVEY

BLOCK BROS. REALTY LTD.—477-1841

Business Topics

CDC Bill Reflects Old Ideas

By HARRY YOUNG
Business Editor

The bill which the government has presented to establish a Canada Development Corporation does not read very differently from the proposal initiated seven years ago by former finance minister Walter Gordon.

The powers which the bill would extend to the board of directors are such that practically all the Gordon ideology is permissible.

This includes the right to invest in Canadian companies, or lend money to Canadian companies, and to help businesses carry on outside of Canada if such investment seems to the directors to be furthering the interests of the CDC.

The directors, who are to number not less than 18 or more than 21, must be citizens of Canada, and the majority must reside in Canada.

The government will have the right to appoint four of the directors but the others will be elected.

At the start it is inevitable that the voting powers of CDC will lie with the government nominees.

Whether this will change as the public invests in the company remains indefinite, because the preferred shares, which the public will eventually hold are not to carry voting rights.

In this case, it is didfficult to see how politics can be divorced from the CDC as some of its apostles would have us think.

Tax Exempt Outfit?

Initially the government plans to throw into CDC its crown corporations, El Dorado Nuclear Limited, Polymer Corporation Limited, Panarctic Oils Ltd. and Northern Transportation Company, with possible conversion of the Northern Canada Power Commission into a corporation with capital stock.

It is what is to be added later that causes the concern.

Is CDC to be a tax exempt organization? If this is to be the case, the bigger CDC grows the smaller will be the basis of corporation tax revenue production. Also, it would mean that non-CDC companies with competitors in the CDC ring would be working under an unfair tax handicap.

These questions and many others will have to be answered before the bill is adopted in its present form.

□

The original fear still lingers that the CDC might adopt a harsh nationalistic policy that would not only impose hardship and restriction on foreign-owned companies already operating in Canada, but would also discourage any further foreign investment in the country.

For instance it is to be noted that W. O. Campbell Adamson, director general of the Confederation of British Industry, said on a visit to Canada that while he personally was confident that British investment would continue to flow into Canada, he knew there was a feeling of wonder among British businessmen as to how popular they would be in Quebec.

Confidence Bolstering

He added that in Britain, Quebec is not thought of as being different from the rest of Canada, and no doubt thinking back on what happened to trade commissioner James Cross in Montreal last year, he indicated that somehow or other confidence in Canada would have to be restored.

If CDC pursues a nationalistic policy the restoration of that confidence will not be easy.

The CDC has among its supporters the Committee for an Independent Canada, whose aim largely is to get rid of foreign ownership from Canadian business.

It is the vociferous leader of the economic isolationists in this country, and is an offspring of the nationalist policies of former finance minister Gordon, and later of the anti-foreign Watkins task force report on Canadian industry.

Association with these policies will not do CDC any good, for as Robert McIntosh, chief general manager of the Bank of Nova Scotia, has said, the arguments presented by the nationalists are inconsistent.

The banker explained that while the nationalists deplored U.S. investment in Canada, they were in favor of Japanese investment in western Canada where they were capable of doing much more harm through their longterm contract on Canadian natural resources.

"The most dangerous error is to assume there will be no reaction from the United States," he said.

CDC does not allay those fears.

Out-of-Place Cubes

I suppose I'll get into trouble with some of my banker friends for this, but those two rectangular blocks of cement on Douglas Street built for the Toronto Dominion Bank and the Canadian Imperial Bank of Commerce leave me cold and depressed.

Utilitarian maybe, profitable probably but to me, the two cubes do nothing for Victoria.

Surely there is some way of retaining the best features of the old-fashioned Victoria architecture with its curlicues and trimmings without resorting to these squared-off concrete, steel and glass erections?

Fortunately, all of downtown Victoria is not owned by big companies which make their decisions from the metropolitan east. The renovations of Centennial Square and Bastion Square are products of those who know and love Victoria.

If you want to see what can be done if people really try, I would refer you to Page 16 of the 1971 B.C. Budget speech.

Here are pictures of three new provincial public buildings: The sprawling Glendale School in Victoria; the circular provincial government building and law courts in Duncan, and the department store style provincial government building at Williams Lake.

It may not be the most practical, but for my money I'll plump for the Duncan effort.

It was only when I looked at them carefully in the spring sunshine the other day that I realized how ugly and how out-of-place the two new bank buildings look in the Victoria pattern.

Blacks Provide Cheap Labor

Black miners adjust brace in low tunnel in one of South Africa's gold mines. Non-whites are deprived of any reasonable bargaining power and large gaps occur in average wages for whites as against non-whites. In mining, the average white wage is 18 times greater than the average non-white wage.—(CP)

Price Hike Accepted

Oil Bargaining Near Deadline

TEHRAN, Iran (UPI) — Billion-dollar bargaining between six oil-rich Persian Gulf states and the 23 major Western oil companies neared completion Saturday amid signs that agreement would beat a Sunday negotiating deadline.

Saudi Arabian oil minister Ahmed Zaki Yamani said both sides agreed on financial issues. He said only legal questions remained in the way of agreement.

Lord Strathalmond, the managing director of British Petroleum and chief of the company negotiating team, however, disagreed.

Oil company sources said the stumbling block in the 26-day-old discussions apparently was a guarantee the Western companies want that prices will remain stable for the next five years. The companies fear a series of squeeze plays to obtain even more money.

At least one more meeting was scheduled in the marble finance ministry near Tehran's teeming bazaar, both sides sounded optimistic about chances of a settlement.

If the two sides cannot agree by midnight Sunday, Iran, Iraq, Kuwait, Saudi Arabia, Qatar and Abu Dhabi — which among them control more than one half of the oil exports available to the West — have warned they will raise the price of oil unilaterally by acts of Parliament or by decree.

If oil companies do not accept the unilateral increases by Feb. 22, the six countries said, the 10-member organization of petroleum exporting countries will impose sanctions, including a possible oil embargo that would halt or severely disrupt industry in in western Europe and Japan.

Any settlement, sources on both sides agreed, would cost the companies more than $1 billion this year alone. Company spokesman John Collins said motorists and other consumers eventually would have to pay fractionally higher prices to cover the added company expenditures.

Details of any financial settlement still were closely kept secrets, but Middle East sources said the companies generally agreed to increase the price to $2.04 barrel, an increase of about 25 cents.

Plastic Cuts Cavities

LOS ANGELES (UPI) — The development of a new, long-lasting plastic coating for teeth which purportedly would drastically reduce the number of cavities was announced Saturday.

Epoxylite Corp. of South El Monte, Calif., said the brush-on liquid would prevent decay on the biting surfaces of teeth for three years, a considerably longer period than for other similar products.

Dr. Henry Lee, technical director of Epoxylite, said the new material can be applied in a few seconds, sets in one minute and becomes hard enough to chew on in 15 minutes. It will go on the U.S. market soon.

S.M.E Honours JOHN HAMILTON

The Sales and Marketing Executives Club of Victoria is pleased to recognize John Hamilton for his contributions to both the Club and the community. Mr. Hamilton, a native of Calgary, entered the RCAF on completing his education in Ottawa, and served seven years in air crew. He then joined the Calgary "Albertan", was later promoted to manager of the Toronto advertising office of F.P. Publications, and in 1969 was transferred to Victoria. Here he serves as Acting Advertising Director of Victoria Press, is a member of Toastmasters and a Director of Junior Achievement in Victoria. Currently he is Chairman of Sales and Marketing Executives Fred Klemp Sales Rally, and is working vigorously and effectively to make February 22nd, the date of the Rally, a memorable day for the Victoria business community.

Labor Chief Denies Inflation Spiral Fault of Unions

TORONTO (CP) — The argument that labor is responsible for inflation in Canada "is not only misleading, but dangerous," says William Mahoney, Canadian director of the United Steelworkers of America.

In an article in Steel Labor, a union publication, Mahoney also denies that Canadian unions have "monopoly power" and says Canadian labor legislation is weighed heavily against unions.

"Employees cannot refuse to obey orders, however unjust," Mahoney writes, adding that while unions are allowed to stage "legal strikes" only after long negotiations, management may legally break the strike at any time.

"It makes an obvious mockery of so-called big-union 'power'."

He says Canadian labor's rejection of Ottawa's voluntary-wage-restraint program in 1970 was based on a three-year lag between real output and corporate profits and earnings, and wage increases.

"Had the labor movement been possessed of the alleged 'monopoly powers' it would be reasonable to assume we would have forced wages up much earlier in the business cycle that came to its end in 1970."

Baron Fights for His Drop

By RAY HERNDON

PARIS (UPI) — Does your beaujolais taste different lately?

According to Baron Philippe de Rothschild, the 68-year-old black sheep of the famous European finance and banking family, the flavor of France's most famous wine should be as good as ever.

But Rothschild thinks the taste might get worse, if the French government gives the go-ahead for plans to build an oil refinery in the heart of the nation's most famous wine-producing district.

The baron, who spurned the traditional family career in banking and finance to become a racing car driver, stage director and movie producer before settling down to raising grapes in the heart of France, is fighting against a plan to build a refinery in the midst of the vineyards that produce beujolais wine.

A group of like-minded citizens have formed the "committee for the defence of beaujolais and of the Saone Valley." It is threatening to organize protest demonstrations unless the government in Paris abandons the refinery plant.

Governments publish "white papers" to explain policy in the most favorable terms. Rothchild published his own "black paper" in booklet form to point out the dangers of a refinery in the beaujolais district of France.

Car Fenders to Be Redesigned

Bumps to Cost Less

WASHINGTON (UPI) — The lowly car bumper, once scorned as little more than a chrome eyebrow, is being redesigned to cut the car owner's repair bill.

In the past, statistics showed that a five-mile-an-hour front and read end collision between new model cars could cause an average $200 damage to each vehicle.

Now the bumper may revert to what it used to be — with the car maker's intention of conforming to the government's proposed new standard on bumper strength. Insurance companies have said one reason for the high price of their policies is that car repair bills have risen so sharply.

Under the standard, that would become effective Aug. 1, 1971, new cars must be designed to withstand five-mile-an-hour impacts from a pendulum-like device equal to the car's weight.

After 16 of these smashes from the pendulum — six on the rear bumper, six on the front, and one at each corner of the front and rear bumpers — the car's headlights must be operating, the gas tank and radiator must be un damaged and the car's hood, trunk and door latches must work.

ISLAND PACIFIC REALTY LTD.
REVENUE
4 self-contained suites in one of Oak Bay's stately homes. Excellent condition. $56,000
Liza Chesshire 388-6231

LOGGERS
Insurance Is Our Business, Not a Sideline
HARBORD INSURANCE LTD.

Small Glass-in Area, Main Lobby.
FOR RENT
DOMINION HOTEL, Suitable for Beauty Parlour, Travel Agent, or Specialty Shop.
H. BROWN

EXECUTIVE—REAL ESTATE
AGENT-NOMINEE: REAL ESTATE
General Insurance and Life (3 full Agents' Licences) seeks a change. Selling homes for 24 years here, now semi-retired but must work. Very useful in any capacity to progressive Agency willing to co-operate with part expenses. Suggestions please.
Victoria Press Box 237

FURNITURE
VINYL REPAIRS
REFINISHING
SPECIALTY FINISHERS
382-4612

265-10 JONES BLDG.—723 FORT ST.
CREDIT BUREAU OF VICTORIA LTD.
385-3311
• World wide credit and personnel reporting.
• "COLLECTRITE" accounts recovery service.
• Member of Associated Credit Bureaus of Canada.
• Associated Credit Bureaus of America.
Established 1911

BEN'S BARBER SHOP
Formerly Douglas and Cloverdale
NOW OPEN
NEW LOCATION
1025 NICHOLSON ST.
(Lakehill Area)
Ben would like to see all his former customers at his new location.
479-6467

OPENING A NEW HORIZON
For a realtor or salesman to handle the real estate affairs of a new real estate firm in conjunction with a construction company. Good future for the sensible person who wants to climb and is willing to work. Please send your resume with your expectations to:
Victoria Press, Box 257
All replies strictly confidential.

ATTENTION
Shawnigan Lake Property Owners
ANNUAL MEETING
Shawnigan Lake Community Centre
Feb. 22, 1971, 8 p.m.
at the Community Centre Hall

WANTED
REAL ESTATE PRACTICE
With or Without Insurance Portfolio
All replies honoured in absolute confidence
REPLY VICTORIA PRESS, BOX 241

FOR RENT
DOWNTOWN CENTRAL LOCATION
Approximately 760 sq. ft., plus extra storage space. Excellent retail store, or office space. Available immediately. $225.00 per month.
Ker & Stephenson Ltd.
385-3411

CONTRACTORS
Don't spend valuable time redrawing plans.
We copy them while you wait.
FALLIS REPRODUCTIONS
727 JOHNSON ST. 388-6431

"MOVE UP TO SUCCESSFUL SALES"
LEARN TO SELL REAL ESTATE AT
"Montreal Trust"
If you want to succeed in sales we want to talk with you. CALL Mr. D. Peaker Today, 386-2111, for an appointment to learn the facts.
Montreal Trust
1057 Fort Street

FRED G. TANNER
MUTUAL FUNDS
Personal Retirement Plans to help you save $ $ $ and taxes
Enquire today
384-9351 382-9510

SELL OUT
15,000 8"x8"x16" Building Blocks
8,000 8"x8"x16" Lintel and Bond Beams
30¢ EA.
Stock Has to be Moved by End of Month
BAY CONCRETE BLOCK CO.
3022 JUTLAND 382-9436

HAHOPAYUK
A Home-School Coordinator is required to work in Port Alberni with Indian students. Must be able to relate to students, teachers and Indian parents, and be involved in counselling and home/school liaison.
We envision a very heavy work load.
A letter of application, including a detailed account of qualifications and experience, should be submitted by February 26 to:
HAHOPAYUK,
c/o Mrs. Bernelda Wheeler,
215 Dunbar Street,
Port Alberni, B.C.

HEART WARMER!!
Lovely 3 br. home on BRYDEN COURT, Esquimalt. Gorgeous kitchen with fam. room off plus large rec. room. Quiet seclusion but close to all amenities. First time offered, only $24,500.
George Blackburn 598-3126
MONTREAL TRUST, 1057 FORT. 386-2111

PRIME LOCATION!
CORNER PROPERTY! $39,900!
An amazing opportunity to own almost 8,000 sq. ft. of prime property with access from two main streets, plus 4-suite stucco building showing excellent returns.
Please Call 384-8001
GLADYCE McLURE
Broadview Properties Ltd.
1030 JOHNSON ST.

WANTED
REAL ESTATE—INSURANCE BUSINESS
CASH BUYER
All replies confidential.
Victoria Press, Box 256

LEASE
THE ALL NEW DODGE
"COLT"
$63.00 Per Month
On Approved Credit
NATIONAL CHRYSLER DODGE
On Both Sides 800 Block Yates 384-8174

Downtown Building
$127,000 Asking
Double Corner Location
6,700 Sq. Ft. Plus Truck Access to Interior
Flexible Financing
Re-development Area
High Ceiling
B. CHAMPION — 383-7174 (anytime)
F. N. CABELDU LTD.

'It Will Live On.

Somb
Pays

From UPI, AP
LONDON — British Rolls Royce owners paid homage to

Mr. Brian B. Lawless, General Manager, is pleased to welcome Mr. S. J. (Stan) Craig to our real estate division. Mr. Craig brings with him a wealth of experience in mortgage financing and is well equipped to assist you in selling or purchasing a home. He welcomes his many friends and past associates to contact him regarding any real estate enquiries.

He is currently looking for new listings and would appreciate your consideration. Feel free to call him at your convenience, at 382-7276 or at his residence, 652-3063.

TOWN & COUNTRY REALTY LTD
382-7276

LAURE
2nd MO
UP TO
A program for

THE LAURENTIDE FAMILY
Laurentide Financial Corp. Ltd
Laurentide Finance Company
Laurentide Acceptance Corp. Ltd

LTD

LTD 2-D
FORD—VICTORIA'S BEST SELLING STANDARD SIZE CAR

PETER P
"Vancouver
1060 YATES

BOULTBEE, S
737 F
NOW RENTI
23 Suites at 8
Q

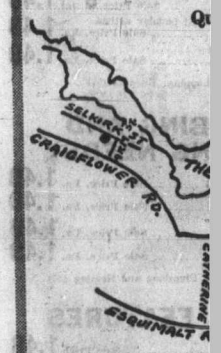

Open to view —
All are one bedro
for children. PAY
rent includes heat,
cablevision. Rent
Call 382

...less

...t and rear bumpers ...r's headlights must ...ing, the gas tank ...ator must be un ...and the car's hood, ... door latches must

...REALTY LTD.
...UE
...k Bay's stately
$56,000
388-6231

...RS
...ot a Sideline
...RANCE LTD.

ESTATE
ESTATE
...Agents' Licences) ... years here, now ...ul in any capacity ...operate with part
...37

...G.—723 FORT ST.
...OF VICTORIA LTD.
...311
...reporting.
...very service.
...reaus of Canada.
...merica.

...HORIZON
...e real estate affairs ...ion with a construc- ...sensible person who ... Please send your
257
...ential.

...ED
...ACTICE
...e Portfolio
...te confidence
...S, BOX 241

...TORS
...drawing plans.
...ou wait.
...CTIONS
388-6431

...UT
30c EA.
...nd of Month
...LOCK CO.
382-9436

...MER!!
...N COURT, Esqui- ...m. room off plus ...n but close to all ...nly $24,500.
...98-3126
...FORT. 386-2111

...TION!
$39,900!
...ost 8,000 sq. ft. of ... two main streets, ... excellent returns.
...001
McLURE
...operties Ltd.
...SON ST.

...Building
...Asking
...Flexible Financing
...e-development Area
High Ceiling
...7174 (anytime)
...U LTD.

'It Will Live On. It Must'

Sombre Rolls Club Pays Last Respects

From UPI, AP

LONDON — British Rolls Royce owners paid homage to their beloved motor cars Friday night and vowed to fight to keep the company that makes them from going out of business or falling into foreign hands.

About 200 members of the Rolls Royce Enthusiasts Club of Great Britain turned up for what was to have been a happy occasion, their annual dinner and dance.

It was like a wake.

They stepped sombre-faced from their gleaming new and vintage Rolls and entered the banqueting hall to hear speaker after speaker bemoan the bankruptcy of the famous company that made their cars.

"I come here with a heavy heart," said the club's president, Edward Harris. "For all of us it can only be a great tragedy that the company that makes the cars we love so well is backed up against the wall."

A great cheer resounded through the hall as Harris declared: "Rolls, as we know it, must live on. It will live on!"

Despite the firm's financial troubles, however, the car division is going ahead with plans to unveil a new model next week.

A spokesman said the new car was planned some time ago. The model is believed to be in the $25,000 price range.

Also in London, scores of British firms breathed easier with the news Rolls Royce, though bankrupt, will continue to order and receive raw materials and components they supply.

Mr. Brian B. Lawless, General Manager, is pleased to welcome Mr. S. J. (Stan) Craig to our real estate division. Mr. Craig brings with him a wealth of experience in mortgage financing and is well equipped to assist you in selling or purchasing a home. He welcomes his many friends and past associates to contact him regarding any real estate enquiries.

He is currently looking for new listings and would appreciate your consideration. Feel free to call him at your convenience, at 382-7276 or at his residence, 652-3063.

T/C TOWN & COUNTRY REALTY LTD. 382-7276

Shipping Record May Be Broken

WINNIPEG (CP) — A Canadian wheat board official says export clearances through West Coast ports in February may come close to reaching the record 24 million bushels for that month, established in 1966.

N. A. Hope, general director of transport for the wheat board, said the record exports through Vancouver, Victoria and Prince Rupert could be reached, provided ocean vessels arrive as expected and delays do not occur as a result of severe weather conditions and labor difficulties.

He said in a news release a total of 42 vessels are expected at west coast ports in February.

January shipments through the west coast totalled 22.8 million bushels, nearly equal to the January record of 23.6 million established last year, Hope said.

"With a heavy movement such as this, it should not surprise anyone that there will be occasions when ocean vessels have to wait a few days for an open berth."

Soviet Seamen Seek Asylum

CANBERRA (Reuter) — Two Soviet officers who have been missing in Australia for a week from a Soviet freighter have applied to stay in Australia, it was announced Friday.

LAURENTIDE
2nd MORTGAGES
UP TO $5,000
A program for present homeowners

THE LAURENTIDE FAMILY
Laurentide Financial Corp. Ltd.
Laurentide Finance Company
Laurentide Acceptance Corp. Ltd.

PHONE OR SEE
A. H. ELLERBECK
660 Fort St., 385-8746
G. B. PHILLIPS
3491 Saanich Rd.,
382-9187
(Beside the Town & Country Shopping Centre)

LTD Only a Superbly Crafted Car Can Be So Quiet

LTD 2-DOOR HARDTOP
FORD—VICTORIA'S BEST SELLING STANDARD SIZE CAR
$4273
(Plus Options)
PETER POLLEN FORD
"Vancouver Island's Sales Leader"
1060 YATES 384-1144

BOULTBEE, SWEET REALTY LTD.
737 FORT STREET
NOW RENTING—BRAND NEW
23 Suites at 827 Selkirk
Quiet area and close to
Gorge Vale
Golf Course

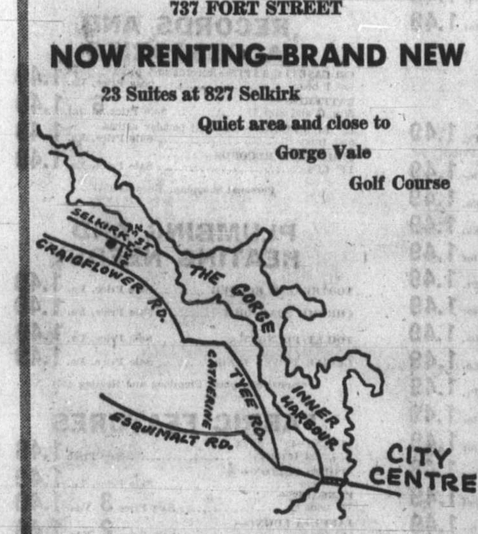

Open to view — Tuesday to Sunday, 2-7 p.m. All are one bedroom suites so are not suitable for children. PAY ONLY your telephone—your rent includes heat, light, cooking, hot water and cablevision. Rent $135 and up.

Call 382-5014 or 388-5561

Furnished
SUITE
The Ultimate in Comfort for a Few Lucky People

Ground-level suite in Richmond Heights Private Hospital. Private and semi-private bedrooms. Living room, dining area. Glass doors to secluded patio. Phone and intercom. Furnished, including COLOUR TELEVISION.

- Private Entrance
- Shopping Plaza in the Same Block
- 24-Hr. Professional Supervision

Richmond VILLA Rest Home
For Further Particulars...
MISS DUNDAS
RICHMOND HEIGHTS PRIVATE HOSPITAL
477-1865

This Week's Trading in Vancouver

FOR WEEK ENDING FEB. 12
Compiled by
The Vancouver Stock Exchange

	Volume	High	Low	Close	Ch'ge
INDUSTRIALS					
Abitibi	200	$8⅝	8⅝	8⅝	
Alcan Alum	125	$23	22¾	23	
Ath Col	3200	220	210	215	
Austin Inv	1500	45	45	45	−3
Balco	300	$9½	9½	9½	
Bell	180	$47⅛	47	47⅛	
Block Bros	10130	450	425	435	−15
Do wts A	200	$9	9	9	
B.C. Pack A	130	$17	17	17	
B.C. Sugar	225	$18	17⅞	17⅞	−12½
B.C. Tel	50	$64¼	64¼	64¼	
Do 5.75	20	$80	80	80	
B.C. Turf	500	350	350	350	
Cda Cement rt	10	170	170	170	
Can W Cor B	270	$9	9	9	
Can Allied	1700	11¼	10½	10½	+50
Cdn Brew	200	$7⅞	7⅞	7⅞	−12½
CP Inv pr	200	$26⅝	26⅝	26⅝	
Cap Esta	160	200	125	200	
Capt Int	9925	$5¼	480	5	
Cominco	300	$22¼	22¾	22¾	
Cornat Ind	300	135	135	135	−5
Crestwood	950	245	225	245	−15
Crown Zell	425	$19	16½	16½	
Cunningham	1000	$11⅛	11⅛	11⅛	
Dawson Dv	500	$7	7	7	
Dog N Suds	150	100	100	100	
Doman	5675	$8⅞	8⅞	8½	+12½
Do pr	55	$34	33	34	
Do wts	800	$18	17	18	
Domtar	500	$15¼	15¼	15¼	−25
Driver Dev	14200	35	33	35	+1
Eagle Ind	4050	445	430	445	
EDP Indus	1600	175	170	170	
Falconbridge	1400	$140	140	140	
Fidelity wts	500	35	35	35	
Field	4375	$9⅛	9	9⅛	
Finning Tr	200	$11⅛	11	11⅛	
Four-F Food	2550	60	55	55	
Fundy Chem	1300	160	150	160	
Gt N Land	5300	135	130	130	
Gt Pac Ind	1400	320	300	300	−15
Grouse Mt.	4250	250	220	225	−25
Growers A	100	375	375	375	
Do B	1450	310	300	305	
H Harvey	100	225	225	225	−20
Harding A	200	$12⅞	12⅞	12⅞	
Home A	200	$28⅛	28⅛	28⅛	
Hys Canada	50	245	245	245	−10
Ibes Intl	1300	150	150	150	
Imp Oil	100	$19⅞	19⅞	19⅞	
Integ Wood	9600	445	405	435	+35
Inter Brew	400	$5⅝	5	5	−25
Int Hydro	3900	68	75	78	
Inter Land	600	470	470	470	−10
Intl Util	2000	$38¼	38¼	38¼	
Do A	1000	$42	42	42	
Interplex	10700	63	60	61	
Inter Steel	100	$8⅞	8⅞	8⅞	
Ionarc	16850	150	125	135	
Johnston	359	$10¼	9¾	10¼	
Kaiser R	400	$6⅝	6⅝	6⅝	
Key Indus	3000	29	25	25	
Keystone	575	400	390	400	
Lancer	200	205	205	205	−10
MacMillan	5000	$27¼	27¼	27¼	
Madill Ltd.	400	$7	7	7	
Magadyne	100	160	160	160	
Melton Real	1080	160	150	150	−10
Mic Graph	7150	38	35	35	
N Nur Home	800	230	220	220	
Do wts	3700	75	70	70	
Neonex	6850	480	435	455	−30
NWL Finan	400	295	280	295	+20
Ocean Cem	600	$25	24⅝	25	
Okan Helic	2300	450	420	450	
Do wts	2050	175	160	175	
Okan Hold	760	325	325	325	
Pace	24600	170	140	165	+5
Pacific Ent	100	150	150	150	
Pac N Gas	680	400	385	400	
Do pr	365	$21	20	20	−50
PWA	2200	$7⅛	6⅞	6⅞	
Portcomm	13973	175	130	130	−10
Potter Dist	1132	430	405	425	
Q Brdcst A	4300	$7⅞	6⅞	7¼	
Redhill Inv	100	$7	7	7	
Reid Lith	200	$10⅜	10⅜	10⅜	
Roth 2 pfd	100	$20	20	20	
Sandwell	200	$8⅛	8⅛	8⅛	
Saratoga	3500	375	365	370	
G. Sparling	2300	250	220	220	−15
Steintron	500	495	485	495	+25
Sun A	370	$31⅛	31⅛	31⅛	
Tokar	10900	260	250	250	−5
T Cda Glass	1900	400	390	400	
Tran Mt.	400	$21¼	21	21	
U Equities	200	250	250	250	
United Prov	1000	130	130	130	
H Walker	2600	$39¼	39⅛	39⅛	
Wall Redek	1055	380	330	330	−30
Wardair	9700	155	120	125	−15
Warner A	150	$6	6	6	
Do B	250	400	325	400	
Weldwood	300	$18⅞	18⅞	18⅞	+25
W Cst Tran	300	$24	23⅞	24	
W Realty	300	490	490	490	
Weston	1000	55	55	55	
Whonnock A	125	$11⅛	11⅛	11⅛	
Do B	500	$11⅛	11⅛	11⅛	
Woodwards	200	$20	20	20	+25
Wosks	1175	$7	6⅞	7	
Total industrials: 251,784.					
MINES					
Adanac	28356	215	165	165	−50
Adera	28300	46	41	43½	+1½
Afton	3100	26	20	25	−2
Ajax	14500	14	13	14	
Alice Lake	5500	31	30	31	+1
Alwin	95484	83	72	75	−5
Anuk	160200	39	27½	35	+7½
Ardo	73100	58	51	54	
Arlington	14300	32	29	32	−1
Arctic	22950	18	16	17	
Atlas	12750	62	59	59	−2
Avino	5300	81	75	75	
Bth Norse	801800	116	92	109	+18
Beaumont	12200	17	15	15½	−½
Bell Moly	5000	27	25	27	
Benson	20000	27	22	25	+3
Beth Cop	6900	$15¼	13⅞	15¼	+125
Black Giant	17400	104	95	96	−13
Blue Gulch	5000	25	23	23½	
Blue Star	3200	9	8	9	
Bornite	15600	13	10	12	+1
Boswell	17700	51	44	45	
Boundary	10500	42	39	39	−6
Brameda	12370	250	225	245	+23
Brenda	26140	755	625	670	−85
Brenmac	23300	41	38	38	−4
Brettland	86000	52	46	52	+4
Brycon	8200	44	40	43	+1
Buchanan	1000	9	9	9	
Buval Ex	24500	27	25	25	−2
Calico	14000	16	15	15	−1
Calta	46600	63	58	58	−4
Cambridge	5000	27	25	25	
C Barranca	10000	61	56	59	
Canol	4500	36	35	35	−1
Capri	1000	30	30	30	
Car Bell	1500	38	35	35	−1
Car Gold	5942	114	110	110	−5
Casc Moly	3100	38	37	37	
Cass Asb	300	$24⅞	24⅞	24⅞	
Cass Cons	3907	12	12	12	
Casino	17900	93	87	90	−3
Chataway	2605	22	18	21	
Churchill	11550	105	100	100	−1
Coast Cop	400	370	350	350	−30
Coast Silv	349205	54	40	52	
Coin Cany	98623	65	55	56	−4
Coleman A	825	675	625	675	
Do A pr	840	70	70	70	
Do B	11620	685	575	685	+105
Do B wts	319	181	170	181	
Colum Riv	11300	40	35	35	−2
C Ad Astra	3047	15	15	15	
C Skeena	39500	54	50	50	−4
C Standard	3234	13	12	12	
C Vantor	57500	27	23	25	
C Cinch	11500	19	18	19	
C McKinney	3903	12	11	11	
C Potash	14795	6½	6	6	−½
Cop Giant	80310	26	22	22	−2
Cop Line	1300	150	130	130	
Cop Ridge	46933	70	62	68	−2
Cor Gulf	22050	45	28	30	
Coronet	42055	45	33	42	+10
Craigmont	100	820	820	820	−10
Crownex	47775	53	48	48½	+2½
Croyden	2010	26	25	25	+1
Cumont	2000	35	33	35	
D. Keays	10420	210	173	185	+9
Decca R	860	200	199	199	−1
Dolly Var	2500	38½	37	38	
Dundee	33500	32	30	31	−½
Dusty Mac	6400	21	20	21	
Earlcrest	4000	13	12	12	
Early Bird	23500	29	26	28	+2
Empire M	34500	27	24	24	−3
Enex	12600	37	34	35	−2
Falaise	33800	34	31	33	+3
Flagstone	4100	18	17	17	
Fortune C	136600	87	74	79	−1
Fort Ch A	9900	64	51	57	+3
Foubar	2000	32½	32	32	
Frontier Ex	1200	30	28	28	
General R	14000	9	8	9	
Giant Ex	6090	30	27	30	+3
Giant Masc	650	450	435	435	−10
Gibraltar	29250	355	330	355	+20
Gradore	1300	11	9	9	
Granduc	110	705	675	705	
Grandview	100	6	6	6	
Granisle	100	$10	10	10	
Gr N P	562825	160	135	151	+6
Gunn Mines	6000	38	35⅛	35⅛	−1½
Hart River	7900	33	31	31	−1
Hearne	1500	35	31	35	
High Chief	8500	18	17	17	−1
Highmont	8400	220	205	205	−20
Highpoint	7228	10½	10	10	−½
Hogan	7500	21	19	19	−3
Homestake	8000	8	7	7	
Hud Bay M	6700	14	13	13	
Int Mar	57589	217	185	185	
In Mar C	44356	52	30	50	
In Prpv S	3500	17	16	16	
Int Tech	29500	82	66	76	−5
Jason Ex	21100	68	55	55	−3
Jaye Ex	4500	8	8	8	
Jersey	3500	16	15½	16	
Jericho	45100	11	8	11	+1½
Kalco	14500	31	27	28	−1
Kamad	190125	58	50	53	+4
Kamloops	11000	15	12	15	+2
Kelly Lk	6560	27	24	26	
Kimberley	7225	23	18	18½	
Kopan	11000	11½	11	11½	
Lk Bvrhse	42500	23	21	21	
Largo	13330	30	38	39	
Laura	15500	20	19	20	
Lexington	11000	75	71	72	−3
Lon Pride	11500	17	16½	16½	−1½
Lornex	2575	665	615	615	−20
Lytton	1000	220	220	220	
Madrona	14900	50	47	49	−1
Mariner	277600	110	86	86	−23
Mariner A	5900	130	85	85	
Mariner B	29700	70	51	51	−11
Mercury Ex	4500	16	14½	15½	+1½
Mid West	4400	8½	7	7	
Mrl M M	77000	54	46	51	+3
Minex	4500	17	16	16	
Molymine	67500	21	17	17	−3½
Mt Wash	2000	8	8	8	−2
Nadina	950	125	123	125	
Nat Nickel	14900	52	50	52	
Native	7500	14	12	12	
New Cinch	12150	22	19	22	
New Cronin	500	8	8	8	
New Imp	400	132	132	132	−13
N Privat	6500	15	14½	14½	−1½
New Terr	5500	13	12	12½	+½
Nickel H	496900	88	74	80	
Norcan	15500	18	16	16	−2
Norex R	710366	87	68	84	
N Amer R	1500	18	18	18	
North Pac	89500	17	15	17	+1
NW Venture	3300	69	67	67	−3
Omega	3000	19	18½	19	
Oro	10500	33	30	30	−2
Pacific Asb	22235	145	135	138	−7
Pacific Sil	6500	12	12	12	
Paramount	16000	41	35½	39	−3
Pathfinder	259800	115	90	91	−13
Pthfndr A	50500	96	80	81	−6
Pthfndr B	2500	55	55	55	
Pat Slvr	3800	13	12	12	
Pce	400	122	122	122	
Peel	28000	11	10	10	
Pinebell	500	16	16	16	
Pine Lake	13000	26	23½	26	+1
Pinnacle	16500	19½	18	19	+1
Primer	6225	17	16	17	
Pyramid	16500	38	36	36	+2
Quatsino	4500	12½	11	11	
Radex	16200	71	65	65	
Ramid Intl	20000	59	37½	50	
Rand Res	9878	22	21	21	
Riviera	8000	38	35	36	−1
Rockland	84200	48	39	43	+3
Rodstrom	52500	19	15	18	−2
Ring Hill	12500	37	33½	34	−2
Ryl Agassiz	333	32	32	32	
Sapina	65600	220	193	220	
Shield Dev	14900	128	65	105	+50
Silbak Prem	3975	16½	15	16	
Sileurian	9500	21	20	20	−2
Slvr Butte	20500	10	8½	8½	
Silver City	1000	28	27	28	+2
S Chief	12000	50	47	50	
Silver Lee	1000	30	30	30	
Silverquick	1500	29	29	29	−3
Slvr Ridge	500	8	8	8	
S Standard	21700	165	147	150	−10
Silver Star	500	30	30	30	−1
Slocan	32000	34	27	27	−4
South Seas	8000	47	45	45	−3
Spartan	20300	28	26	26½	−½
Stall Lake	6850	139	135	137	−2
Stannex	5000	39	35	36	−3
Taseko	12000	26	23	25	
Tay River	6000	34	29	34	+4
Toxacal R	162400	72	55	58	−13
Torwest	7800	33½	29	31	−1
Treon Res	1150	20	16½	20	
Trojan	24256	30	26½	27	−2
Untd Copp	11300	32	24	25	
Utica	15450	54	46	54	
Valley Copp	6864	800	775	800	
Vanada	10000	9½	8½	9½	
Vanguard	51500	26	21	26	+4
Ventures	3100	13	12	13	
Venus Mns	25900	78	55	70	−10
West C Res	9200	15	14	15	+1
Western Mn	2800	340	325	340	+15
Westland	5700	20	19½	19½	−½
Windermere	500	81	81	81	
Yukon Rev	6800	30½	27	27	−1
Yukon Ant	18100	25	15	15	+½
Zenith	15000	44	40	43	
Total Mines 7,125,023					
OILS					
Allied Rox	6400	62	58	62	
Ballinderry	99230	315	290	310	
Bison	21515	$10¼	945	10¼	+37½
Cdn Fortune	1000	12	11	11	−1
Canarctic	54700	74	67	74	+7
Castle	173	155	140	155	
Cntl Del	209	$13	1	313	
Charter	500	19	19	19	
Colonial	500	60	60	60	
Commercial	6487	14	13	13½	+½
Embassy	4500	58	50	56	−3
Five Star	17000	17½	16	17	+1
Ft St John	1100	65	65	65	
Freehold	57000	82	63	80	+11
Futurity	25500	38	32	38	+1
Giant Reef	3250	34	32	34	
Gold West	25000	19	16	16½	+½
Israel Oil	5825	128	118	118	−20
Manhattan	4393	43	40½	43	+1
Merland Ex	4650	60	55	60	
Midland	20729	11	9	9	−1
New Davies	1000	10	10	10	
PR Pete	19000	11½	10½	11	
Plains Pete	56151	45	40	42	−1
Ponderay	13924	136	126	130	−6
Roy Cdn Vn	6850	77	73	75	−5
Share	54500	20	16½	20	+3
S Pac Pete	3921	8	7½	7½	−½
S Christal	1000	29	29	29	
Stampede	46922	124	110	115	−7
Sunlite	z5	310	310	310	
Syracuse	z11	200	200	200	
TC Res	7620	145	130	140	+10
Ulster	z11	150	150	150	
Untd Bata	700	410	400	410	
Western Ex	81300	33	30	30	−2½
Total Oils 652,567.					
INTERIM LISTING					
Aabro	26500	17½	15	15	−1
Acheron	14000	15	14	14	
Alakon Mtls	4000	20	19½	19½	
Alvija	14000	12	10½	12	
Amber Res	41000	48	40	43	−5
Anchor Mns	12500	20	17	20	
Anglo-Bom	15200	52	48	52	+4
Anglo West	6000	26	25	25	
Annmar	14000	9	8	8	−1½
Athena Mns	9350	76	70	73	+3
Babine Intl	500	36	36	36	
Brewster	12250	98	94	94	−2
Buffalo	1500	36	34	36	
Bullion Mtn	31000	75	60	73	+10
Burlington	106400	63	48	51	−8
Calix	7500	10	9½	9½	−½
Calmark Ind	5300	50	50	50	
Cardwell	101400	99	90	97	+7
Carolin	6500	32	31	31	
Centex	88500	32	27	30	+1
Chapparal	479000	24	17	19	−1
Cinola	3000	15	12½	14	
Citex	4555	11	10	10	−2
Cleveland	9000	9	9	9	+1
Condor	16333	20	17½	20	+2
Cosmic	3800	63	63	63	−2
Cream Silv	5480	41	40	41	
Dalex rts	1500	¼	¼	¼	
Dalex	3500	15	14	14	
Darhawk	600	25	25	25	
Darsi	1500	10	10	10	
David	500	35	35	35	
Del Kirk	500	26	26	26	
Donna	2800	18	15	17	
Dorita	8500	42	40	42	
Dynamo	1900	9	8	8	
Eagle River	1200	40	35	35	
Echo Bay	1800	29½	29½	29½	
Emperor	39000	35	28	34	
Equat Res	2000	16	15	16	
Fairborn	21500	10½	10	10	−½
Fawn Bay	500	10½	10½	10½	+2½
Fed Mining	68400	76	63	74	+4
Giant Met	4000	20	20	20	
Gibbex	316650	88	62	80	
Glen Copper	3000	15	13½	13½	
Glenlyon	2500	16	16	16	−3
Golden Gat	16000	24	22	24	+2
Grt Slave	1000	14	14	14	
Grenmac	74500	20	18	19	
Gulf Titn	4000	37	35	35	
Hertz Ind	129600	71	58	70	+7
High Valley	10500	18	15	15	−2
Holberg	1000	14	14	14	
Hunt Basin	3000	13	13	13	
Imp Metals	11500	22	20	21	−2
Imper Wts	10400	4	3½	3½	
Inland Cop	41650	62	50	58	−4
Jackpt CPR	1000	25	25	25	
Javelin	21000	108	96	106	+6
Keiglen	25500	26	19	25	+7
Kelver	21000	42	33	41	
Kleanza	2000	10	8	8	−1
Komo Exp	4200	11	11	11	
Laronge	2000	20	20	20	
Lower Val	3500	11	10½	10½	
Lucky Str	500	12	12	12	
Manor	233500	33	30	32	+1
Marlex	33000	56	48	48	−10
Midnight	7700	10	5	5	
Mollie Mac	3000	14	13½	14	
Monarch	10500	12	10	10	
Montana	3500	15	15	15	
Moresby	3500	26	25	26	
Newmine D	4800	175	160	160	
Ortega	1000	12	12	12	
P N Oils	18666	40	34	35	+3
Payette Rvs	4500	25	25	25	
Payco	17000	14	12	12	+1
Rackla	1000	15	15	15	−2
Rayore	7250	46	37	46	+9
Reco	18000	29½	27	27	
Richwood	2330	345	325	340	−5
Rocket Mns	3000	13	13	13	
Rose Pass	40500	39	35	37	−3
Sabina	11200	200	195	196	
St Marys	231000	40	31	40	+2½
Samson Mns	1500	7	6	7	
Seton Lake	9200	35	27	29	
Shasta	3500	28	20	28	
Shawnex Mn	3000	30	25	30	
Silmonac	z250	50	50	50	
Silvr Spec	132500	85	65	85	
Solomon Mn	4000	49	45	45	
Spectroair	20150	20	17	20	
Speculators	17250	55	50	55	+4
Spenho	3500	20	18	18	
Stellako	25000	37	32	35	+2
Sunrise	2000	17	15	15	−1
Taneloy	500	11	11	11	
Topiy Criss	9500	29	24	24	−2
Trans Col	103825	43	36	43	+3
Tremar	1500	11	10	10	−1
Troy Silver	89750	38	31	35	−3
Tyee Lake	18000	59	45	55	−2
Univ Pat	500	18	18	18	
Univex Mng	500	55	55	55	
Vargas	12800	28	26	28	+2
Vastlode	2500	15	8	15	+7½
Whipsaw	86800	58	50	56	+4
White Riv	22500	19½	17	19	+2
Wollaston	102492	58	50	55	−5
Yreka Mines	1500	25	22	25	+4
Total Interims 3,297,151.					
BANKS					
Bank of BC	237	$19¼	18⅞	18⅞	
Bk Montreal	600	$14⅝	14½	14½	
B Commerce	200	$20	20	20	
Royal Bank	150	$23½	23½	23½	
Total Banks 1,187.					
Total trading for week 11,338,411.					

MAYFAIR REALTY APPOINTMENTS

L. E. Kirk, president, Mayfair Realty Ltd. is pleased to announce the appointment of Mr. John Molyard and Mrs. Roma Nicoll to the expanding real estate department in keeping with Mayfair policy "to provide the ultimate in sound real estate counselling."

ROMA NICOLL

JOHN MOLYARD

Roma is the only saleslady at Mayfair. Having a good background she ran her own business successfully for many years and was involved in hotel management and allied fields. Licensed as a real estate saleslady for the past four years, she has an excellent knowledge of our business and looks forward to hearing from you about your real estate needs.

John is a veteran of 14 years in real estate. Member of the $1,000,000 Club. He served twenty-six years in the Royal Canadian Navy. He comes to us well versed in all facets of the real estate business. He looks forward to hearing from all his old friends and anyone who wishes to discuss real estate, be it buying or selling.

WATERVIEW

Situated on approx. ¾ of an acre overlooking James and Sydney Islands. This custom-built gold-medallion home is being offered on the market for the first time. LR 22x16, raised slate hearth fireplace, beamed ceiling, feature teak panelling and picture window overlooking the sea. Large ultra modern kitchen; 5 bedrooms; fully developed basement; large rec room with fireplace. Master bedroom overlooking sea has en-suite plumbing. Third bathroom in the basement. Double carport. Many extras.

To view please call
PAULINE BROKES or JESSIE McGRATH at 384-8001
Priced to sell at $45,000.00
BROADVIEW PROPERTIES LTD.

"THE UPLANDS GATE"

Now under construction 2535 Cadboro Bay Road—Oak Bay. You may now purchase your own lavish apartment home under the B.C. Strata Titles Act (from the people who created the "Anchorage" at 1312 Beach Drive).

Deluxe 1-bedroom homes from $16,500.00
Deluxe 2-bedroom, (1½ bath) homes from $22,500.00

- —prestige location with many amenities in a quiet exclusive residential district.
- —panoramic sea and mountain views from top suites.
- —extra large sun patios.
- —choice of luxurious wall-to-wall carpets.
- —highest quality plumbing appointments.
- —frost-free two-door refrigerator-freezer; continuous-clean oven in 30" range; built-in dishwasher, all included in purchase price.

For full details and complimentary brochure call:
Park Pacific Investments Ltd.
383-4124 — 24 hr. Service.

YOUR HOME IN OAK BAY TOWERS
Has Everything, Plus Your World Within Easy Distance Around You

★ Fantastic Oak Bay Waterfront.
★ Enjoyable Village Shops.
★ Your Own Private Park.
★ Local Movie Theatre. ★ Marina.
★ Tea and Crumpets in the Village.

SELECTION:
1-Bedroom Suite $15,500
2-Bedroom Suite $23,500
3-Bedroom Suite $38,500

Your Present Home Acceptable as Trade.

For a Personal Tour, Call Dan Whyte, 598-3321
Oak Bay Towers is approved for loans by The National Trust at the lowest rates.
Mears, Whyte & Gower Ltd.
2188 OAK BAY AVE.
Victoria's Leading Condominium Broker

NEW CONDOMINIUM HOMES—1st IN VICTORIA WITH
NO DOWN PAYMENT

Priced From $155 A MONTH

IF YOU HAVE LIVED IN B.C. FOR ONE YEAR AND QUALIFY FOR THE B.C. GOVERNMENT 8¾% SECOND MORTGAGE, WHICH INCLUDES: FREE LIFE INSURANCE AND AN ANNUAL REBATE OF 10% ON YOUR PAYMENTS.

Your monthly payments include: Your mortgage payments, heat (your own thermostat), taxes, your share of fire and liability insurance on building, cablevision, hot and cold water—everything except your lights and telephone.

AND MOST IMPORTANT OF ALL YOU'LL BE BUILDING UP AN EQUITY!

You'll be purchasing a brand new condominium home with wall-to-wall carpeting, deluxe electric range and refrigerator, large living and dining rooms, the very latest in light fixtures, kitchen cabinets, counter tops, curtains, drapes, lots of storage space, parking at your door and immediate possession.

Open House Daily
Including Sunday
10:30 a.m. to 5 p.m. Daily
Sat. and Sun. 1:30 p.m. to 5 p.m.

LADIES ★ NO CO-SIGNERS NEEDED FOR YOUR MORTGAGES

THE BRAM LEA COURT
118 Croft St. — Corner of Niagara

SEE THEM NEAR THE PARLIAMENT BUILDINGS, PARKS, THE SEA, THE INNER HARBOUR

BOULTBEE, SWEET LTD.
"An Affiliate of Yorkshire Trust"
737 FORT ST.

Simpsons-Sears

MONDAY

FEBRUARY 15

1.49 DAY

Savings for Your Home, Your Family

ONE DAY ONLY! SALE STARTS 9.30 AM. PERSONAL SHOPPING ONLY

Coffee House Special

DELICIOUS HOT TURKEY SANDWICH

—Tender slices of roast turkey basted with hot gravy and served with creamed potatoes and vegetables .. Sale Price 2 for 1.49

Personal Shopping: Coffee House (89)

AUTOMOTIVE

ENGINE RENUE—Allstate oil additive ..... Sale Price 2 for 1.49
ALL-SEASON 10w30 MOTOR OIL—Detergent ..... Sale Price 3 qts. 1.49
REGULAR MOTOR OIL—By Allstate, 20w ..... Sale Price 4 qts. 1.49
SEALED BEAMS—6 or 12 volt, single or dual ..... Sale Price, Ea. 1.49
CHAMPION SPARK PLUGS ..... Sale Price, Ea. 1.49
BATTERY BOOSTER CABLES ..... Sale Price, Ea. 1.49
MOTOR TUNE—4-oz. tin of additive ..... Sale Price 7 for 1.49
LITTER BASKET—Hang on style ..... Sale Price, Ea. 1.49
4-WAY WHEEL WRENCH ..... Sale Price, Ea. 1.49
CAR CLOTHES BAR ..... Sale Price, Ea. 1.49
SPRAY PAINT—13-oz. can of stock colours ..... Sale Price, Ea. 1.49
CHROME DOOR TRIM—30" pair ..... Sale Price, Pr. 1.49
WASH BRUSH—Nylon bristle ..... Sale Price, Ea. 1.49

Personal Shopping: Automotive (28)

HOUSEWARES

COTTON DUST MOP—8-Ply cotton mop yarn with 48" lacquered handle ..... Sale Price, Ea. 1.49
PLASTIC SPONGE MOP—Removeable handle. Pumpkin, Turquoise or Avocado, Sale Price, Ea. 1.49
LAUNDRY BASKET—Plastic ..... Sale Price, Ea. 1.49
RUBBERMAID SHELF LINER—20"x12" or 10"x18", All popular colours ..... Sale Price, Ea. 1.49
COVERED CASSEROLE DISH—Durable construction ..... Sale Price 2 for 1.49
"MOD DAISY" 11-OZ. BEVERAGE GLASS—4 package ..... Sale Price 2 for 1.49
"MOD DAISY" 6-OZ. JUICE GLASSES—4 package ..... Sale Price 2 for 1.49
KENMORE BOOT TRAY—Large size ..... Sale Price, Ea. 1.49
SUNBEAM TEFLON CLEANER—9-oz. box ..... Sale Price 2 for 1.49
SUNBEAM COFFEE MAKER CLEANER—Ideal for aluminum ..... Sale Price 2 for 1.49
SUNBEAM OVEN CLEANER—No gloves needed ..... Sale Price 2 for 1.49
SUNBEAM SPRAY STARCH—16-oz. size ..... Sale Price 2 for 1.49
SUNBEAM DRAIN CLEANER—Liquid ..... Sale Price 2 for 1.49
7-OZ. FOUNTAIN GLASSES ..... Sale Price 2 doz. 1.49
PAD AND COVER SET—Silicone all-in-one cotton pad ..... Sale Price, Ea. 1.49
SALAD BOWL SET—7-pce. set ..... Sale Price, Ea. 1.49
6" TEFLON SKILLET ..... Sale Price, Ea. 1.49
TWIN PAIL ..... Sale Price, Ea. 1.49
RUG SHAMPOO—Cleans rugs and furniture ..... Sale Price, Ea. 1.49
4-CUP ALUMINUM TEA POT .... Sale Price, Ea. 1.49

Personal Shopping: Housewares (11)

PAINT, ACCESSORIES

VELVET LATEX PAINT — Quart size in Antique White, Parchment Beige, Frosty Pink, Surf Green, Violet, Aqua, Yellow, Horizon Blue and White. Sale Price, Qt. 1.49
SEMI-GLOSS PAINT—Quart size in colours as above ..... Sale Price, Qt. 1.49
9" NYLON BRUSH—For fast, efficient paint-ups ..... Sale Price, Ea. 1.49
CAULKING CARTRIDGE—In White or Grey ..... Sale Price 4 for 1.49
CAULKING CARTRIDGE and GUN ..... Sale Price, Set 1.49
CONTACT PAPER ..... Sale Price 3 Yds. 1.49

Personal Shopping: Paints (30)

BUILDING MATERIALS

GALVANIZED EAVESTROUGH—6", 10 ft. length ..... Sale Price 1.49
DOWNPIPE—2" Galvanized; 10 ft. length ..... Sale Price 1.49
PLASTIC WALL TILES—4¼x4¼" tiles in six colours, 5 sq. ft. ..... Sale Price 1.49

Personal Shopping: Building Materials (64)

ELECTRICALS

BATHROOM FIXTURE—Takes 2 bulbs ..... Sale Price, Ea. 1.49
BEDROOM FIXTURE—Dual bulb light in choice of Pink, Blue, Green, Yellow or White. Sale Price, Ea. 1.49
HALL FIXTURE—Gold colour base with clear glass design ..... Sale Price, Ea. 1.49
DUPLEX RECEPTACLES—4" with clamps ..... Sale Price 4 for 1.49
PHILLIPS LIGHT BULBS—25-40-60-100 watt sizes ..... Sale Price 10 for 1.49
6' EXTENSION CORDS—With 3-way receptacle ..... Sale Price 2 for 1.49
SINGLE POLE TOGGLE SWITCH ..... Sale Price 4 for 1.49
FUSES—Screw-on type ..... Sale Price 20 for 1.49
NIGHT LIGHT—On-off switch. Brown ..... Sale Price 2 for 1.49

Personal Shopping: Electricals (34)

FLOOR COVERINGS

OVAL BRAID MATS—18x27" size. Reversible ..... Sale Price, Ea. 1.49
SCATTER MATS—Broadloom scatter mats in a wide range of colours and qualities. About 18x27" size ..... Sale Price, Ea. 1.49
NUTONE DRY CLEANER—1 Qt. does 12x9' rug ..... Sale Price, Qt. 1.49
CARPET PROTECTOR—Heavy weight for maximum protection on heavy traffic areas. Sale Price, Ft. 1.49
COCOA MATS—Put one in front of each outside door ..... Sale Price, Ea. 1.49

1.49 FAMILY CLOTHING FEATURES

FASHION ACCESSORIES

ITALIAN SQUARES — Fashion accessory, 27x27" square. Assorted patterns and colours ..... Sale Price, Ea. 1.49
UMBRELLAS—Choose assorted plains in regular length ..... Sale Price, Ea. 1.49
TURTLE NECK TOPS—Long sleeves. Great for casual and around the home. Broken sizes S-M-L ..... Sale Price, Ea. 1.49

Personal Shopping: Accessories (88)

LINGERIE

BRIEFS—Nylon tailored briefs in assorted colours. S-M-L ..... Sale Price 3 Pr. 1.49
BRIEFS—Satinette nylon briefs in assorted colours. S-M-L ..... Sale Price 2 Pr. 1.49
BIKINIS—Satinette nylon bikins. Assorted colours. S-M-L ..... Sale Price 2 Pr. 1.49
BIKINIS—Antron bikinis in colourful prints. Assorted colours. M.L. Sale Price 2 Pr. 1.49
FLANNELETTE GOWNS—Short style in dainty floral design. S-M-L ..... Sale Price, Ea. 1.49
PANTIES—Over-size panties in band leg style. Assorted colours ..... Sale Price 2 Pr. 1.49
BRIEFS—In assorted colours, sizes and styles ..... Sale Price 3 Pr. 1.49

Personal Shopping: Lingerie (38)

INTIMATE APPAREL

ASSORTED BRAS—Several Lycra and lace styles. Padded and unpadded. A-B fittings. Sale Price, Ea. 1.49
LYCRA BRIEFS—Ideal for under sportswear; over pantie hose. White in S-M-L-XL ..... Sale Price, Ea. 1.49
ACROBAT GIRDLES—All stretch design. One size fits 24" to 28" waist ..... Sale Price, Ea. 1.49

Personal Shopping: Intimate Apparel (18)

FAMILY FOOTWEAR

WOMEN'S, MISSES' SNEAKERS—Canvas uppers and hard-wearing rubber mixture soles. Women's sizes 5 to 10; Misses' 11 to 3 ..... Sale Price, Pr. 1.49
BOYS' ATHLETIC BOOTS—Black canvas uppers and rubber mixture soles. Low-cut or hi-cut styles in sizes 11 to 3 ..... Sale Price, Pr. 1.49
CHILDREN'S ATHLETIC BOOT — Black canvas uppers; rubber mixture soles. Low-cut and hi-cut styles in sizes 6 to 10 ..... Sale Price, Pr. 1.49
WOMEN'S FLUFFY SLIPPERS—Assorted styles and colours ..... Sale Price, Pr. 1.49

Personal Shopping: Women's Footwear (54)

MEN'S WORK CLOTHES

WORK SOCKS—One size. Reinforced toes and heels. Grey ..... Sale Price 2 Pr. 1.49
WORK SHIRTS—Full cut style with 2 pockets. Sanforized. Spruce Green ..... Sale Price, Ea. 1.49
WORK GLOVES—Open cuff style with leather palm. One size ..... Sale Price, Pr. 1.49
WORK GLOVES—Cotton back; leather palm. One size ..... Sale Price, Pr. 1.49
CAP—Cotton, in assorted colours ..... Sale Price, Ea. 1.49

Personal Shopping: Men's Wear (51)

CHILDREN'S WEAR

GIRLS' SLIM SET—Nylon. Med. (4-5), and Large (6-6x) ..... Sale Price, Set 1.49
BOYS' COMBED COTTON BRIEFS—Briefs in sizes 2 to 6x ..... Sale Price 3 Pr. 1.49
GIRLS' BRIEFS—Polyester-cotton blend in sizes 2 to 6x ..... Sale Price, Pkg. of 3 for 1.49
BOYS' T-SHIRT—Jersey cotton shirt in sizes 2-4-6 ..... Sale Price 3 for 1.49
COMBINATION SPECIAL—Penaton Diaper Creme with cotton balls. Trial pack .. Sale Price 1.49
NON-RUN TIGHTS—White or Royal or Red. Sizes 4 to 6 ..... Sale Price, Pr. 1.49
INFANTS T-SHIRTS—Assorted colours, cotton knit ..... Sale Price 2 for 1.49
HOODED BATH TOWEL AND FACECLOTH—Cotton terry ..... Sale Price, Set 1.49
RECEIVING BLANKETS—Flannelette nursery prints. Package of 2 ..... Sale Price, Pkg. 1.49
LITTLE GIRLS' SKIRTS—Pleated Brown tweed ..... Sale Price, Ea. 1.49
BOYS' MUSTANG SOCKS—Sizes 6-7½, 7-8½. Grey-Green-Blue ..... Sale Price 2 for 1.49
BOYS' OR GIRLS' KNIT T-SHIRTS—Assorted colours. Sizes 4-6x ..... Sale Price, Ea. 1.49
GIRLS' PYJAMAS—Cotton flannelette. Made in Canada. Assorted prints. Sizes 3, 4, 6, 6x ..... Sale Price, Ea. 1.49
BOYS' PYJAMAS—Cotton flannelette. Blue or Green. Sizes 2, 4, 6, 6x ..... Sale Price, Ea. 1.49
GIRLS' KNEE-HIGH SOCKS—Fancy patterns in assorted colours. Sizes 5 to 7½ .. Sale Price, Pr. 1.49

Personal Shopping: Children's Wear (39)

GIRLS' AND TEENS' WEAR

GIRLS' SWEATSHIRTS—Long and short sleeve styles. Sizes 8 to 14 ..... Sale Price, Ea. 1.49
GIRLS' AND TEENS' VINYL RAINCOATS—S.M.L. ..... Sale Price, Ea. 1.49
GIRLS' DREAMPUFF PANTIES—Sizes 8 to 14 ..... Sale Price 3 for 1.49
GIRLS' LONG SLEEVE TURTLE NECK T-SHIRT—Natural ..... Sale Price, Ea. 1.49
GIRLS' SHORT SLEEVE T-SHIRT—Sizes 8 to 14 ..... Sale Price, Ea. 1.49
GIRLS' WHITE SHIRTS AND BLOUSES— 1.49
GIRLS' ASSORTED COTTON CULOTTE PYJAMAS AND SLEEP SETS—Sizes 8 to 14 ..... Sale Price, Set 1.49
GIRLS' BRIEFS—Nylon tricot. Sizes 8 to 14, assorted shades ..... Sale Price 5 for 1.49
GIRLS' PULLOVER—V-neck styling; sizes 12 and 14 only ..... Sale Price, Ea. 1.49

Personal Shopping: Girls' and Teen Wear (77)

HOSIERY

SEAMLESS NYLONS—First quality mesh nylons. Popular colours. Sizes 9 to 11. Sale Price 4 Pr. 1.49
PANTIE HOSE—First quality 20 denier. S.M.L. in assorted colours ..... Sale Price, Pr. 1.49
BUDGET PRICED PANTIE HOSE — All stretch seamless mesh. S.M.L. in Beige and Spice. Sale Price 2 Pr. 1.49
ONE-SIZE PANTIE HOSE—20 denier leg; 40 denier pantie part. Reinforced toe, nude heel. Mesh knit ..... Sale Price 3 Pr. 1.49

Personal Shopping: Hosiery (75)

MEN'S AND BOYS' FOOTWEAR

MEN'S AND BOYS' CANVAS RUNNERS — Black only. Boys' sizes 1 to 5; Men's 6 to 12 ..... Sale Price, Pr. 1.49
MEN'S VINYL SANDALS ..... Sale Price, Pr. 1.49

Personal Shopping: Men's, Boys' Footwear (67)

BOYS' WEAR

FLANNEL PYJAMAS—In sizes 8-10, 12, 14, 16 ..... Sale Price, Pr. 1.49
BRIEFS—Pkg. of 3 in 100% cotton. S-M-L ..... Sale Price, Pkg. 1.49
LONG-SLEEVE KNIT—100% cotton. Rib stitch. Mock turtle neck. S-M-L-XL ..... Sale Price, Ea. 1.49
LONG-SLEEVE SWEATSHIRT — Raglan sleeves. Green, Gold, Blue and Chili. S-M-L-XL ..... Sale Price 2 for 1.49
T-SHIRT—White only in S-M-L ..... Sale Price 2 for 1.49
GLEN GARRY SOCKS—Assorted colours in sizes M. 7 to 9 and L. 9 to 11 .. Sale Price 2 Pr. 1.49
UMBRELLAS—Young men's size ..... Sale Price, Ea. 1.49
LONG-SLEEVE SPORT SHIRTS—Assorted ..... Sale Price, Ea. 1.49

Personal Shopping: Boys' Wear (40)

MEN'S FURNISHINGS

BOXER SHORTS—Sanforized cotton in assorted patterns. S-M-L-XL. Sale Price 2 Pr. 1.49
UMBRELLAS—A Spring necessity! Black cotton cover ..... Sale Price, Ea. 1.49
BELTS—Black or Brown leather ..... Sale Price, Ea. 1.49
HANKERCHIEFS—100% White cotton ..... Sale Price 9 for 1.49
DRESS SOCKS—Nylon stretch in assorted colours. One size fits 10 to 12 ..... Sale Price 2 Pr. 1.49
EXECUTIVE HOSE—Stretch nylon in assorted colours. One size fits 10 to 12 .. Sale Price, Pr. 1.49
LONG-AND-SHORT SLEEVED SWEATSHIRTS — Fleece-lined cotton in assorted colours. S-M-L-XL ..... Sale Price, Ea. 1.49

Personal Shopping: Men's Furnishings (33)

GARDEN SHOP

ALUMINUM LAWN EDGING—4"x20' ..... Sale Price, Ea. 1.49
FISH FERTILIZER—64-oz. liquid fish fertilizer ..... Sale Price, Ea. 1.49
POTTING SOIL—30-lb. bag potting soil ..... Sale Price, Bag 1.49
EVERLASTING FLOWERS — Many varieties for colourful home decor ..... Sale Price 10 for 1.49
EVERLASTING FLOWERS — Many varieties for colourful home decor ..... Sale Price 15 for 1.49
LEAF 'N LITTER BAGS—Plastic bags with twist-on ties ..... Sale Price 3 for 1.49
DOUBLE BEGONIAS—Package of five mixed colours ..... Sale Price, Pkg. 1.49
PLASTIC WATERING CAN—1 gallon capacity ..... Sale Price, Ea. 1.49

Personal Shopping: Garden Shop (71)

DRAPERIES

PLEATER KIT ..... Sale Price, Ea. 1.49
BURLAP—48" width. Assorted decorator shades ..... Sale Price 2 yds. 1.49
I BEAM TRACK—8 ft. tube ..... Sale Price, Ea. 1.49
PLEATER HOOKS—3½" size; pkg. of 10 ..... Sale Price 2 pkgs. 1.49
PLEATER TAPE—3½" width ..... Sale Price 5 for 1.49
DECORATOR CUSHIONS—14" size ..... Sale Price, Ea. 1.49
FABRICS—Assorted patterns and sheers ..... Sale Price, Yd. 1.49
DRAPERY LINING—45" width ..... Sale Price 2 yds. for 1.49
KUMPY CUSHION—Neck rest ..... Sale Price, Ea. 1.49

Personal Shopping: Draperies (34)

HARDWARE

DRAWER PULLS—Modern V design, copper or chrome. Pkg. of 6 ..... 1.49
DRILL BIT SET—10-pce. carbon steel. Sizes to ¼" ..... Sale Price, Set 1.49
TAPE MEASURE—½" wide, 10 ft. long. White face ..... Sale Price, Ea. 1.49
HACK SAW—With blade ..... Sale Price, Ea. 1.49
UTILITY KNIFE—Retractable blade ..... Sale Price, Ea. 1.49
PADLOCK—Brass 1¼" with 2 keys ..... Sale Price, Ea. 1.49
SAW HORSE BRACKETS—Add 2x4" lumber and you can make an easy, fold-away saw horse ..... Sale Price, Pr. 1.49
CUPBOARD DOOR CATCHES—Magnetic. 8 per package ..... Sale Price, Pkg. 1.49
CASTERS—For lighter weight furniture. 4 per package ..... Sale Price, Pkg. 1.49
SPARK PLUG SOCKET—Craftsman quality. ⅝" drive. Has rubber insert ..... Sale Price, Ea. 1.49
ADJUSTABLE WRENCH—Opens to ⅝" ..... Sale Price, Ea. 1.49

Personal Shopping: Hardware (9)

SPORT CENTRE FEATURES

SEARS BATTERIES—Canadian made in D and C sizes ..... Sale Price 12 for 1.49
BIKE TIRES—Standard sizes: 20x1⅜", 24x1⅜", 26x1⅜" and 26x1½" ..... Sale Price, Ea. 1.49
GOLF BALL RETRIEVER—Extends to 9' ..... Sale Price, Ea. 1.49
FLYING EAGLE GOLF BALLS ..... Sale Price 6 for 1.49
BAD BIRDS—Two packages of four ..... Sale Price 1.49
BADMINTON SET—Includes racquets, net and bird ..... Sale Price 1.49
TENNIS SOCKS—All wool. White with Red stripes ..... Sale Price, Pr. 1.49
HOCKEY SHIN PADS—Bantam size ..... Sale Price 1.49
MONOFILAMENT LINE—6 lb. to 20 lb. test. 100 yd. spool ..... Sale Price, Ea. 1.49
DEE-BEE DARTS—Plastic flights, tournament style ..... Sale Price 6 for 1.49
SOFT BALL BAT—Taped grip ..... Sale Price, Ea. 1.49
.22 SHELLS—Longs; Canadian made by CIL ..... Sale Price 2 boxes 1.49
.22 PELLETS—Tin of 500 ..... Sale Price 2 tins 1.49
KICKSTAND—Double sided to fit 24", 26" and 26" bikes ..... Sale Price, Ea. 1.49

Personal Shopping: Sports Center (6)

CANDY SPECIALS

COMBINATION—1 lb. Lowney's Bridge Mix, 1 lb. Ju Jubes and 1 lb. Chicken Bones. Sale Price, All 3 lbs. 1.49
COMBINATION—1 lb. White Heather Mix and 1 lb. Lowney's Bridge Mix. Sale Price 2 lbs. 1.49
OPERA ROLLS—Cashew or Brazil ..... Sale Price 3 for 1.49
3 LB. URNEY'S ORCHID MIX ..... Sale Price 1.49

Personal Shopping: Candy Counter (87C)

TOBACCO FEATURES

BEAN BAG ASHTRAYS—3 to a box ..... Sale Price 2 boxes for 1.49
3 PKGS. CANADIAN CIGARETTES, 20's, and 1 carton book matches ..... Sale Price 1.49
1 TIN SPORTSMAN TOBACCO—2/5s ..... Sale Price 1.49
1 TIN MATINEE TOBACCO—2/5s ..... Sale Price 1.49

Personal Shopping: Tobacco (87C)

RECORDS AND ACCESSORIES

C60 CASETTE TAPES—Records and plays for 1 hour ..... Sale Price, Ea. 1.49
BATTERIES—Size C and Size D ..... Sale Price 6 for 1.49
12" LP RECORDS—Assorted popular artists and titles ..... Sale Price, Ea. 1.49
CHILDREN'S RECORDS—12" LPs ..... Sale Price, Ea. 1.49

Personal Shopping: Records (57)

PLUMBING AND HEATING NEEDS

TOOTHBRUSH HOLDER ..... Sale Price, Ea. 1.49
CHROME SOAP DISH ..... Sale Price, Ea. 1.49
TOILET PLUNGER ..... Sale Price, Ea. 1.49
LUCITE TOWEL RING ..... Sale Price, Ea. 1.49

Personal Shopping: Plumbing and Heating (42)

FABRIC FEATURES

LINENS—45" widths. Assorted textures ..... Sale Price 1.49
SPORTS COTTON—45" wide ..... Sale Price, Yd. 1.49
PERCALES—36" wide ..... Sale Price 3 Yds. 1.49
TAFFETA LINING—54" wide ..... Sale Price 2 Yds. 1.49
FLANNELETTE—36" wide ..... Sale Price 2½ Yds. 1.49

Personal Shopping: Fabrics (36)

BEAUTY AND HEALTH

WHITE VELVET EGG CREAME SHAMPOO ..... Sale Price 2 for 1.49
RUBBER GLOVES—White velvet gloves in medium-to-large size only .... Sale Price 2 Pr. 1.49
SHAMPOO SPRAY—With easy tap connection ..... Sale Price, Ea. 1.49
BUBBLE BATH—Large 64-oz. size in Green, Blue, Yellow or Pink ..... Sale Price, Ea. 1.49
GLOW CREAME RINSE ..... Sale Price 2 for 1.49
SKIN CREAM—7½-oz. jar Nivea cream ..... Sale Price, Ea. 1.49
NIVEA MILK—3-oz. bottle ..... Sale Price 2 for 1.49
ATRIXO HAND CREAM—50-gram tube ..... Sale Price 2 for 1.49
WIRE WIG BRUSHES ..... Sale Price 2 for 1.49

Personal Shopping: Beauty and Health (8)

CHINAWARE

GLASS-COVERED CANDY DISH—Footed. Assorted colours ..... Sale Price 2 for 1.49
CUP AND SAUCER—English bone china; floral decorations ..... Sale Price, Ea. 1.49
COFFEE MUGS—Imported. Colourful designs to choose from ..... Sale Price 2 for 1.49

IRONSTONE DINNERWARE—Hawaii or Invitation Patterns:

3-PCE. MEASURING CUP SET—Colourful set complete with rack ..... Sale Price, Set 1.49
4 COFFEE MUGS AND RACK ..... Sale Price, Set 1.49
SALAD BOWLS—Individual wooden bowls ..... Sale Price 3 for 1.49
ORNAMENTAL PARROT—On brass coloured swing ..... Sale Price, Ea. 1.49
COLOURED GLASS VASES ..... Sale Price, Ea. 1.49
STAINLESS STEEL BUTTER DISH ..... Sale Price, Ea. 1.49
COCKTAIL FORKS—or canape spreaders ..... Sale Price 2 for 1.49
BAR TOOLS—Corkscrew, and opener with punch ..... Sale Price 2 for 1.49
CUPS AND SAUCERS ..... Sale Price 2 for 1.49
DINNER PLATES ..... Sale Price 2 for 1.49
CEREAL BOWLS ..... Sale Price 3 for 1.49
BREAD and BUTTER PLATES. Sale Price 4 for 1.49
FRUIT NAPPIES ..... Sale Price 4 for 1.49
TEA PLATES ..... Sale Price 3 for 1.49
OPEN VEGETABLE BOWLS ... Sale Price, Ea. 1.49
MEDIUM PLATTER ..... Sale Price, Ea. 1.49
STAINLESS STEEL SALT AND PEPPER ..... Sale Price, Set 1.49
COFFEE MUGS ..... Sale Price 2 for 1.49

Personal Shopping: Chinaware (35)

TOYS

BOPPO BAG—Inflatable punching toy ..... Sale Price, Ea. 1.49
PLAY DOH—4-pack of modelling compound ..... Sale Price 2 for 1.49
BUDDY L BRUTES—Assorted steel construction mini cars ..... Sale Price 2 for 1.49
OUIJA—Magic board that tells the future ..... Sale Price, Ea. 1.49
BLACKBOARD—Chalkboard for juniors ..... Sale Price 2 for 1.49
JEWELLERY SET—Treasure chest of assorted jewellery ..... Sale Price 2 for 1.49
MATCHBOX TOYS—Many models to choose from ..... Sale Price 4 for 1.49
ASSORTED SPACEX TOYS ..... Sale Price, Ea. 1.49
KALEIDOSCOPE—Hours of fun for children ..... Sale Price, Ea. 1.49
MAGNETIC FISH POND—A delightful game for the youngsters ..... Sale Price, Ea. 1.49
LUCKY LOCKETS ..... Sale Price, Ea. 1.49
PRETEND SPRAY IRON—Very realistic pretend iron ..... Sale Price, Ea. 1.49
PURSE—Fashionable vinyl ..... Sale Price, Ea. 1.49
SPORTESTER JEEP—Complete with Walt Disney figures ..... Sale Price, Ea. 1.49

Personal Shopping: Toys (49)

CAMERA ACCESSORIES

FUJICOLOUR CARTRIDGE LOAD 126 FILM—20 exposures for colour prints ... Sale Price, Ea. 1.49
INSTAMATIC CAMERA CASE—Holds, camera, film, flash-cubes and other small accessories ..... Sale Price, Ea. 1.49
200 FT. REEL AND CAN—For standard and Super 8 movies ..... Sale Price 3 for 1.49
400 FT. REEL AND CAN—For standard and Super 8 movies ..... Sale Price 2 for 1.49
SLIP-IN ALBUM—For colour prints. Choose from 3½x3½" or 3½x5" sizes ... Sale Price, Ea. 1.49
FLASHCUBES—Can be used with many popular type cameras ..... Sale Price 4 Cubes 1.49
UNIVERSAL SLIDE TRAY WITH LID—40-slide capacity ..... Sale Price 4 for 1.49
MAGICUBES—For new Instamatic X cameras ..... Sale Price 3 cubes 1.49

Personal Shopping: Cameras (39)

STATIONERY

PLAYING CARDS—Simpsons-Sears double deck; plastic coated for long wear ..... Sale Price 1.49
PARKER JOTTER—Plastic barrel; stainless steel cap ..... Sale Price, Ea. 1.49
200 SHEET REFILLS—8½x11" size paper, 3-hole punched. Narrow, rule ..... Sale Price 2 pkgs. 1.49
ADDER ROLLS—2¼" size; pkg. of 8 ..... Sale Price 2 pkgs. 1.49
BOND PAPER—Fine White bond paper for typing ..... Sale Price 2 pkgs. 1.49
SCOTCH TAPE—1296x½" tape in plastic dispenser ..... Sale Price 3 rolls 1.49
PENS—Papermate ..... Sale Price 2 for 1.49

Personal Shopping: Stationery (3)

LAMPS, PICTURES

FRAMED MIRRORS—8x16" .... Sale Price, Ea. 1.49
BOUDOIR LAMP SHADE—Black or White ..... Sale Price 2 for 1.49
TABLE LAMP SHADE ..... Sale Price, Ea. 1.49
BOUDOIR LAMP BASE ..... Sale Price, Ea. 1.49

Personal Shopping: Lamps, Mirrors (31)

20 Minute Bus Service

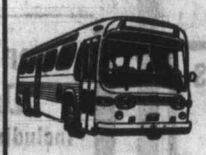

Right to Hillside Shopping Centre

Haultain Number 10 Bus Schedule

No. 10 leaves Douglas at Yates via Douglas and terminates at the Northeast door of Simpsons-Sears.

Watch For Many Unadvertised Specials!

JEWELLERY

LEATHER WATCH STRAPS—Men's and ladies' in assorted styles ..... Sale Price, Ea. 1.49
EXPANSION WATCH BANDS—Men's and ladies' styles in White and Yellow ..... Sale Price, Ea. 1.49
PIERCED EARRINGS—Good assortment of dainty styles ..... Sale Price, Pr. 1.49
COSTUME JEWELLERY—Up-to-date styles for accessorizing ..... Sale Price 2 for 1.49
COSTUME JEWELLERY—Fashion styles for this low price ..... Sale Price, Ea. 1.49

NIGHT SKY STAINLESS STEEL FLATWARE

TEASPOONS ..... Sale Price 8 for 1.49
DESSERT SPOONS ..... Sale Price 6 for 1.49
ICED DRINK SPOONS ..... Sale Price 6 for 1.49
GRAPEFRUIT SPOONS ..... Sale Price 6 for 1.49
SALAD FORKS ..... Sale Price 6 for 1.49
DINNER FORKS ..... Sale Price 6 for 1.49
DINNER KNIVES ..... Sale Price 3 for 1.49
TABLESPOONS ..... Sale Price 4 for 1.49

Personal Shopping: Jewellery (4)

KNITTING WOOLS AND NOTIONS

FROSTELLE—Bulky knit yarn is machine washable, dryable ..... Sale Price 3 balls 1.49
RENEE BABY WOOL—Easy-care Acrylic for those baby outfits ..... Sale Price 3 balls 1.49
RENEE KNITTING WORSTED—Soft, luxurious wool. 4-oz. 4-ply ..... Sale Price, Ea. 1.49
SHOE SHINE STAND—Natural finished wood ..... Sale Price, Ea. 1.49
POT OF GOLD—1-oz. balls or rayon and wool mix ..... Sale Price 7 for 1.49
COMBINATION PANT AND SUIT HANGERS ..... Sale Price, Ea. 1.49
GRASS MATS—27"x54" ..... Sale Price 2 for 1.49
HANGERS—Plastic ..... Sale Price 8 for 1.49

Personal Shopping: Notions (25)

STAPLES

PILLOW CASES—100% cotton in assorted prints and colours ..... Sale Price, Pr. 1.49
BATH TOWELS—100% cotton terry towels. Prints, jacquards and assorted colours ..... Sale Price 2 for 1.49
FLANNEL SHEETS—Canadian made, 54x80" size ..... Sale Price, Ea. 1.49
TABLE CLOTH—Spring floral design. Cotton, about 52x52" size ..... Sale Price, Ea. 1.49
PILLOW COVER—Zippered end. Decorator corduroy ..... Sale Price 2 for 1.49
PILLOW COVER—Percale quality covers with zippered end ..... Sale Price, Pr. 1.49
CHIP FOAM PILLOW—Floral ticking ..... Sale Price 2 for 1.49
CHICKEN FEATHER PILLOW—Featherproof ticking ..... Sale Price, Ea. 1.49
MATTRESS COVER—Good quality vinyl in 39x75" and 54x75" widths ..... Sale Price, Ea. 1.49
PILLOW CASE—Good quality. Boxed for gift giving ..... Sale Price, Pr. 1.49
TEA TOWELS—Linen with cotton decorations ..... Sale Price 5 for 1.49
DISH CLOTHS—Good quality cotton ..... Sale Price 8 for 1.49
PLACE MATS—Vinyl with foam backing ..... Sale Price 4 for 1.49
GUEST TOWELS—Boxed for gift giving ..... Sale Price, Set 1.49
RUNNERS—White or Ecru vinyl with foam backing. 16"x24" ..... Sale Price 2 for 1.49
16"x42", Sale Price 2 for 1.49
16"x54", Sale Price, Ea. 1.49

Personal Shopping: Staples (96)

FREE PARKING

*Free Parking-No Time Limit-No Tickets While You Shop SIMPSONS-SEARS...

Open 'til 9 p.m. Every Wed., Thurs., and Fri.

Simpsons-Sears, Hillside: 3190 Shelbourne Street. Lots of Free Parking . . . No Tickets, No Time Limit.

(12-13)

Daze of Accidents, Porcupines

Ramsey

LONDON (AP)—Dr. Michael Ramsey, Archbishop of Canterbury, was portrayed by his former press officer Saturday as an accident-prone eccentric capable of "rather dangerous unworldlines."

This description of the 66-year-old primate of the Anglican Church came from Micheal De-la-Noy, fired by the church information office last July for writing magazine articles on homosexuality and permissiveness.

In a book entitled A Day in the Life of God, De-la-Noy wrote:

"Not only would Dr. Ramsey be congenitally incapable of mending a fuse, he is the only man I know who can be relied on not even to know where to find a light switch."

De-la-Noy spent three years as the archbishop's contact man with the news media. Of his former employer's eccentricity, he said: "If he can walk into a door rather than through one, he will. He is alarmingly accident-prone."

During a visit to Puerto Rico, De-la-Noy said, the Archbishop walked into a plate-glass door twice on the same day. The next day, Dr. Ramsey said goodbye to his host, stepped backward over a ledge, toppled and folded up "like a porcupine," the writer said.

The book praised the archbishop for humility and intellect. It said: "His whole life revolves around his religion, but the world God actually made is for him in far too many ways a closed and indeed unread book."

De-la-Noy said Dr. Ramsey's eccentricity can offend acquaintances.

"He will walk away while someone is telling him a story or go on signing letters while giving an interview," he said.

The church information office declined to comment on the book, published by the Citadel Press.

De-la-Noy, 36, now is director of the Sexual Law Reform Society.

Hillside Anniversary Sale! Day

Hillside Sale Day

MONDAY, FEBRUARY 15

Shop and Save! Exceptional Values Selected by Hillside Merchants.

2 BIG DEPARTMENT STORES AND 50 EXCITING SPECIALTY SHOPS!

Weatherproof Shopping — Free, Easy Parking

Hillside Sale Day
J. B. BOUTIQUE LTD.
Selection of Fall and Winter
DRESSES
½ PRICE
Hillside Shopping Centre such a pleasant place to shop

Hillside Sale Day
"SAVE"
up to
20 to 40%
On All Stock
ben karlsson
IMPORTERS LTD.
Phone 383-2731

Hillside Sale Day
½ PRICE
FALL DRESSES
Good Selection
Sweet Sixteen
Hillside Shopping Centre such a pleasant place to shop

Hillside Sale Day
DRESSES
½ Price
Casual and Dressy Styles
Misses and Junior Sizes
SPECIAL GROUP
MATERNITY WEAR
REDUCED TO CLEAR
MR. NASH
383-5721

Hillside Sale Day
½ PRICE
CAR COATS
Sweet Sixteen
Hillside Shopping Centre such a pleasant place to shop

Hillside Sale Day
BIRKS
12"x12" Cheeseboard and Knife
Reg. 9.95. 6.95
Hillside Store Only
Hillside Shopping Centre such a pleasant place to shop

Hillside Sale Day
MEAT PIES
Reg. 30c.
SPECIAL ..... 25¢
SAUSAGE ROLLS
Reg. 2 for 25c.
SPECIAL .... Ea. 10¢
ADRIAN'S
Gourmet Delicatessen
Hillside Shopping Centre such a pleasant place to shop

Hillside Sale Day
BIRKS
FRENCH FONDUE PLATES
Gold, Wine or Avocado.
Reg. 1.95 each. 1.25
Hillside Store Only
Hillside Shopping Centre such a pleasant place to shop

Hillside Sale Day
ZELLER'S
MONDAY 6 P.M.
FACELLE ROYALE
TISSUE 3¢
Reg. 2 for 43c
EACH .....
Limit 3 Per Customer
Hillside Shopping Centre such a pleasant place to shop

Hillside Sale Day
2 FOR THE PRICE OF 1
WIG SALE
Buy two 100% Kanekalon Wigs for the same price that one sold for, only a few months ago.
Your second wig only $10.00
When you buy one at the low price of only $14.95
Shop early for full color selection. Combing or styling not included in price.
MARGO BEAUTY STUDIO
Hillside Shopping Centre such a pleasant place to shop

Hillside Sale Day
Pink toothbrush?
Inflamed gums?
Bleeding gums?
Pyorrhea?
Try
RHODIA TOOTHPASTE
Reg. $1.49
SUPER SAVE PRICE 1.19
CUNNINGHAMS
384-3332
Hillside Shopping Centre such a pleasant place to shop

Hillside Sale Day
English Wensleydale Cheese
A delicious cheddar type cheese for everyone.
Lb. ..... 89¢
Julia Cocktail Crackers
Specially baked for your hors d'ouevres.
Pkg. ..... 39¢
Cheese & Wein Shops

Hillside Sale Day
Italian Glass Wine Servers
with ice compartment.
Reg. 3.49.
ANNIVERSARY SPECIAL 1.98
Fondue Place Sets
4 Mats and 4 forks in attractive gift box.
Reg. 3.49.
ANNIVERSARY SPECIAL 1.98
Cheese & Wein Shops

Hillside Sale Day
LORD'S SHOES
Women's Wet Look
BOOTS
Red, white, blue, black, bone and camel. Sizes 5 to 10 Reg. to $20. NOW 15.99
Hillside Shopping Centre such a pleasant place to shop

Hillside Sale Day
THE
BEEHIVE
SAYELLE
4-Ply Worsted
Machine wash and dry.
Reg. 89c
2-oz. ..... 75¢
Hillside Shopping Centre such a pleasant place to shop

Hillside Sale Day
ZELLER'S
MONDAY, 6 P.M.
ALL STOCKING
TIGHTS
½ PRICE
Hillside Shopping Centre such a pleasant place to shop

Hillside Sale Day
Save ⅓!
Auto
Coffee Maker
Reg. 8.99.
Sale Price 5.97 Ea.
Brews 3 to 4 cups of real coffee in 10 to 15 minutes while you drive. Complete with two cups, filter and hanger bracket. 12-volt only.
Automotive (38)

Hillside Sale Day
ZELLER'S
MONDAY, 6 P.M.
TOP 30
45 RPM Records 76¢
Hillside Shopping Centre such a pleasant place to shop

Hillside Sale Day
Beejay Florists
388-6312
MONDAY SPECIAL
African Violets 1.49
Hillside Shopping Centre such a pleasant place to shop

Hillside Sale Day
Men's Nylon Squall Jackets
Sale Price 8.97 Ea.
Break the wind and spray with a smartly styled squall jacket. Raglan sleeves, zip-in hood, 2 slanted zip pockets and snap cuffs. White, Blue, Gold and Navy. Sizes 36 to 46.
Men's Wear (46)

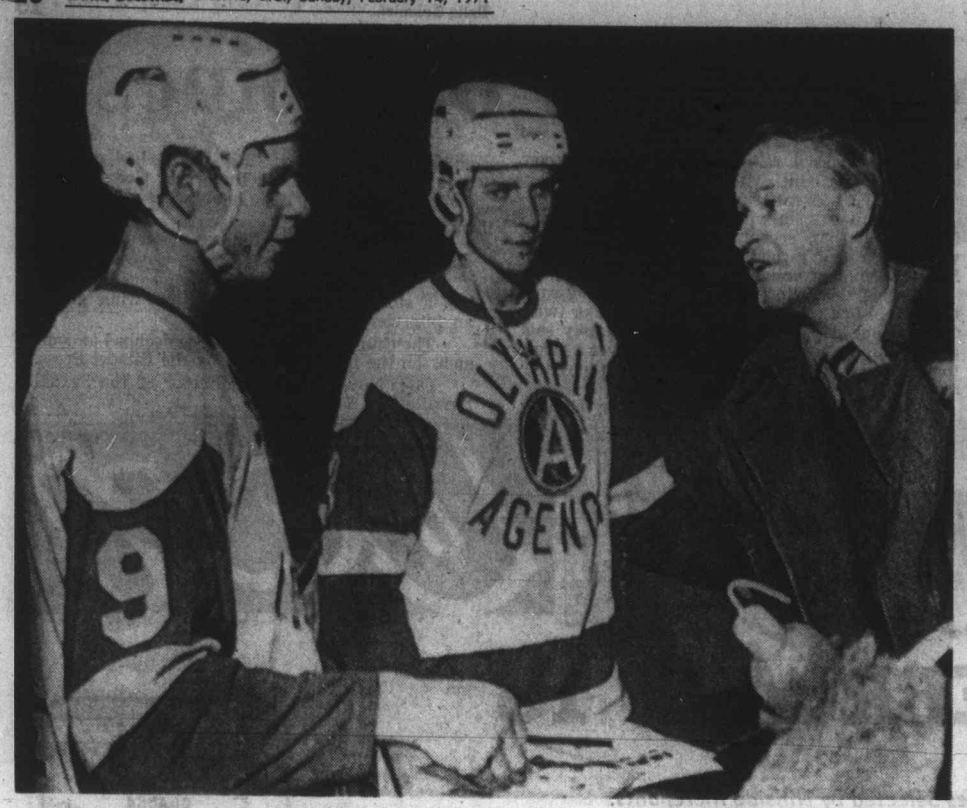

New Young Linemates for Superstar

Detroit Red Wings superstar Gordie Howe will have a new pair of linemates when he takes to the ice Wednesday in a March of Dimes benefit game at Detroit. Howe, above right, will join his sons Mark, 15, (left) and Marty, 16 on a line for the Junior A Red Wings of the Southern Ontario hockey league against the NHL Wings. It will be the first time the three have performed as a line and results from constant requests from friends. Marty is a six-foot-one, 185 pound defenceman normally while Mark, five-foot-ten and 180 pounds is a centre and leads his league in scoring.

B.C. Earns Games Lead Maplettes Win Twice

SASKATOON — British Columbia athletes won five events Saturday in the first full day of action at Canada's Winter Games to take the lead in the race for gold medals.

The five golds were among 10 medals gained by B.C. during the day, five less than Ontario's total but Ontario had only three victories.

EVENT WINNERS

Scoring wins for B.C. were Tom Overend, 17, of Dawson Creek in the 1000-metres speed skating; Naomi Taguchi of New Westminster in the Class B figure skating; Doug Robertson of Squamish in the featherweight weight-lifting and Tom Swan of Nanaimo and Ken Taniwa of Richmond in judo.

Overend also gained a bronze medal for a third-place finish in the 4000-metres.

SILVER MEDALS

Earning silver medals for B.C. were Marian Wiles, 15, of Fort St. John in the 800-metres speed skating, and Bob Dick and Wendy Berezowski in the Class B figure skating pairs.

* * *

Angie Radanovich

* * *

Carol Stuart of Surrey and Allison Runcie of Burnaby combined for a bronze medal in synchronized swimming and Jim Perkins of Willingdon Bay earned the bronze in foils.

SPECTACULAR

Meanwhile, Victoria Maplettes, representing B.C. in women's basketball, continued their quest for the championship in spectacular fashion.

Maplettes whipped Prince Edward Island, 95-15, and then romped over Yukon, 105-27.

Mary Coutts scored 20 points and Angie Radanovich 17 against P.E.I. while Miss Radanovich and Laurie Sawden had 23 and 21, respectively, against Yukon.

The Maplettes have won three straight games.

IGA HOT TOO

Vancouver IGA, B.C.'s reps in the men's basketball, who were beaten by Quebec, 77-108, in Friday's opener, were even more spectacular than Maplettes on Saturday.

With Mike Klasen scoring 26 points and Joe Carpenter and Paul Walsky 25 each, IGA stormed to a 165-52 decision over Yukon and followed with a 79-32 win over Prince Edward Island.

The games contine through this week.

Basketball scores:

WOMEN'S
Ontario 65, Alberta 53.
Ontario 40, Newfoundland 18.
Alberta 68, Saskatchewan 44.
British Columbia 94, P.E.I. 15.
British Columbia 105, Yukon 27.
Manitoba 70, P.E.I. 28.
New Brunswick 64, Quebec 54.

MEN'S
Alberta 60, Saskatchewan 54.
British Columbia 167, Yukon 32.
British Columbia 79, P.E.I. 32.
Nova Scotia 105, N.W.T. 36.
Nova Scotia 101, N.W.T. 20.
Quebec 85, New Brunswick 80.
Ontario 77, Newfoundland 55.

Curling Roundup

Dagg Earns Berth

Keith Dagg of Victoria Curling Club trimmed Chuck Perry of Courtenay, 9-4, Saturday night at the Nanaimo Curling Club to earn one of two Island berths in the Pacific Coast Curling Association mixed playdowns.

Perry gets another chance today when he meets the winner of Ari Leyenhorst of Port Alberni and Ron Hungle of Nanaimo in the B event final.

Leyenhorst, who suffered a 9-4 first-round loss to Harry Gulka of Victoria Playland, avenged the decision Saturday, winning 11-2 in nine ends.

Hungle, an ""-event semi-final loser to Perry, reached the "B" semis by eliminating defending B.C. champion Glen Harper of Duncan, 12-11.

It was the second win over Harper for Hungle. The Nanaimo quartet gained a 9-8 first-round decision.

Eliminated by two straight losses were Tom Dickson of Victoria and Jim Marasco of Port Alberni.

Dagg had little trouble with Perry, building up a 6-1 lead in five ends and wrapping it up on the ninth end.

Hungle had Harper in trouble from the second end when he opened the scoring with a four-ender. He moved ahead 9-3 with three on the sixth but Harper came right back with four and after conceding a three on the eighth end, made a gallant bid with three on the ninth, but ran out of rocks on the final end.

The Pacific Coast playoff is scheduled for North Vancouver Feb. 20-22.

* * *

"A" EVENT
Ron Hungle (Nan) 9, Glen Harper (Dun) 8.
Chuck Perry (Court) 9, Jim Marasco (PA) 8. (Extra end.)
HarryGulka (Vic) 9, Ari Leyenhorst (PA) 4.
Keith Dagg (Vic) 11, Tom Dickson (Vic) 5.
Semi-finals
Dagg 11, Gulka 8.
Perry 9, Hungle 8.
Final
Dagg 9, Perry 4.
"B" EVENT
Harper 9, Marasco 3.
Leyenhorst 7, Dickson 6.
Harper 11, Hungle 12.
Gulka 2, Leyenhorst 11.

* * *

KEVAN SMALE of Prince George and defending interior champion, **Rod Carmichael** of Fernie gained the final of the B.C. curling assiciation men's playdowns at Prince George. Carmichael executed a brilliant double kill with his final stone against **Ivan Carlisle** of **Smithers** for a 9-7 win in the "A" final. Smale had less trobule with **Frank Beutle** of **Penticton**, winning 9-4. The Smale-Carmichael winner meets Lyall Dagg of Vancouver in a best-of-three series Monday for the B.C. championship.

* * *

MATT BALDWIN of Edmonton captured the Alberta men's curling championship Saturday night with a 10-9 victory over **George Fink of Calgary.** Baldwin was down 9-8 going into the 12th end but scored two for the victory in the sudden-death A-B final. Baldwin advances to the Canadian championships in Quebec City next month. Earlier in the day, Fink had lost to Baldwin, 8-5, in the B final, after capturing the A final with a 13-3 trouncing of **Al Delmage of Yellowknife.**

* * *

DEFENDING WORLD CHAMPION **Don Duguid** of Winnipeg edged **Larry Taylor,** 7-6, Saturday night in the opening game of the best-of-three Manitoba final. Duguid came through a port with his last rock, hit and stuck to win the game which produced five blank ends. Second game and a third, if necessary, will be played today . . . **Bob Pickering of Avonlea** won his second straight Saskatchewan men's title by defeating **Harold Worth of Saskatoon,** 7-6, in an extra-end game.

Medal Standings

	Gold	Sil.	Br.
British Columbia	5	2	3
Ontario	3	9	3
Manitoba	2	2	2
New Brunswick	2	0	0
Alberta	1	1	2
Quebec	1	0	3
Saskatchewan	1	0	0
Nova Scotia	0	1	1
Newfoundland	0	0	1

FAN FARE

By WALT DITZEN

Sport Today

SOCCER

12:30 p.m. — Victoria and District League, interlocking division 2 and 3, Gorge III vs. Cementmen, Beacon Hill Park; Prospect Lake vs. Cowichan Saints, Beacon Hill Park.

2:15 p.m. — Victoria and District League — Division I, Gorge Molson vs. Victoria West, Heywood Park; Hourigan vs. Roadrunners, Central; Royals vs. Oak Bay, Topaz Park; Village Green vs. UVic Vikings, Duncan. Interlocking division 2 and 3, Oak Bay III vs. Century Inn, Beacon Hill Park; Songhees vs. Labatts, Beacon Hill Park; London Boxing Club vs. Victoria West, Victoria West; Casuals vs. UVic Norsemen, UVic.

RUGBY

2 p.m. — Victoria Union, First Division, Nanaimo Hornets vs. James Bay Athletic Association, Nanaimo; Second Division, Velox vs. Cowichan, Lambrick Park; CFB Esquimalt vs. Nanaimo Hornets, Colville Park.

2:30 p.m. — Victoria Union, First Division, Cowichan vs. Oak Bay Wanderers, Duncan.

BASKETBALL

2 p.m. — Men's exhibition game, UBC Jayvees vs. UVic Jayvees, UVic Gymnasium.

Monday

CURLING

8 a.m. — Start of Associated Police Curling Clubs of B.C. provincial championship, further draws at 12 noon and 4 p.m., Victoria Curling Club.

BASKETBALL

4 p.m. — Senior Girls' High School League, Victoria at Reynolds; Mt. Douglas at Esquimalt; Mount View at Claremont; Oak Bay at St. Ann's.

9:30 p.m. — Victoria Senior League, Robertson's vs. secondary school.

Claremont Tops Rugby Visitors

Chuck Shergold's try broke an 8-8 tie and Jim Lott added a convert as Claremont High School defeated Harvard Boys' School of Los Angeles, 13-8, in an exhibition rugby match at Centennial Stadium Saturday.

Jim Kirby scored the other Claremont try, converted by Lott, who also kicked a penalty goal. Rick Porter scored a try and Bill Gates kicked a penalty goal and convert for Harvard.

Harvard, which dropped a 28-0 decision to Shawnigan Lake Wednesday, completes its four-game tour with two matches in Vancouver this week.

In another exhibition, Castaways first-division team, bolstered by some Cowichan players, beat Vancouver Island Juniors, 31-24, at Macdonald Park.

Cliff Yorath, the Welsh International playing for Cowichan, led the attack with four converts and a penalty goal. Alan Rees, Craig Dalziel, Paul Copeland, Mike Walsh, Mac Bawle and Drew McTaggart scored one try each and Rees added a convert to round out Castaways' scoring.

The junior side was led by Gordie Creamer of Shawnigan Lake, who scored on a penalty goal and three converts. Cowichan's Rick Price and Barry Ronnigan, Brentwood College's Murray Bayles, Shawnigan's Charles Backman and Castaway II's Mel Reeves scored a try each.

In a colt-division exhibition, also at Macdonald Park, Vancouver Island Colts downed University School, 10-3. Shawnigan's Peter MacDonald scored two tries, converted by teammate Mike Eadys and Brentwood's Robert Williams. Bruce Vallance kicked a penalty goal for University School.

Bears Unbeaten On Home Court

University of Alberta Golden Bears completed a perfect home season in the Western Canada Inter-Collegiate Athletic Association Men's Basketball League Saturday by defeating University of Calgary Dinosaurs, 75-64, in Edmonton.

Golden Bears open a best-of-three semi-final series in Vancouver next weekend against second-place University of British Columbia Thunderbirds.

At Regina, University of Saskatchewan Huskies beat University of Saskatchewan (Regina) Cougars, 87-73, in the final league game for both teams.

UBC triumphed over cross-town Simon Fraser University Clansmen in an exhibition men's game in Vancouver.

Friday night, Manitoba beat Winnipeg, 95-58, Alberta downed Lethbridge, 74-62, and Saskatchewan Huskies edged Brandon, 79-78.

Police Spiel Opens Here On Monday

Eight zone champions will begin play in the Associated Police Curling Clubs of B.C. provincial championship at Victoria Curling Club Monday.

Winning rink in the two-day, modified double-knockout playdown will be the B.C. representative at the Canadian championship which will be held in Halifax on the first weekend in March.

In the provincial final are Gordon Simonson (Kamloops), Ed Gee (Nelson), Paul Rowat (Chilliwack), Bob Dean (Prince George), J. D. Gillespie (Prince Rupert), Fred Ellis (Vancouver), Ron Wynn (New Westminster) and Victoria's Moe Hill (Vancouver Island).

Ford Wins

SEATTLE (AP) — Al Ford, 135¼, a transplanted Canadian, stopped Gabriel Branvilla of Mexico in the sixth round of their scheduled 10-round lightweight fight here Saturday night.

Ford, a former Edmonton boxer living now in Seattle, pounded the 135¼-pound Mexican with a stunning left to the mid section to end the fight. It was Ford's 36th straight victory.

MEMORIAL ARENA
B.C. Jr. "A" Hockey
TONIGHT
7:00 p.m.
COUGARS
vs.
VANCOUVER
—All Seats Reserved—
Adults $2.00, $1.50
Students, O.A.P. $1.50, $1.00
Tickets also at Price & Smith

Cougars Squeeze by Bruins

Victoria Cougars increased their lead over Vancouver Centennials in the British Columbia Hockey League's Coastal Division to eight points and got an excellent work-out for tonight's clash with the Cents at Memorial Arena when they defeated Chilliwack Bruins, 3-1, Saturday in Chilliwack.

Pat Askew, Chris Riddell and Bob Mayer scored goals for Cougars and hard-working Gerry Bond assisted on all three.

Chilliwack, skating harder than in previous meetings with the Cougars, took a 1-0 lead when Ross Smith scored at 7:19 of the first period and held onto the lead until Askew tied the game at 13:01 of the second period.

* * *

COASTAL DIVISION

	P	W	L	T	F	A	Pts.
VICTORIA	46	31	10	5	271	144	67
Vancouver	47	25	13	9	220	159	59
New West.	46	17	24	5	202	215	39
Chilliwack	47	9	34	4	148	294	22

OKANAGAN DIVISION

	P	W	L	T	F	A	Pts.
Penticton	45	29	12	4	208	140	62
Vernon	46	24	17	5	203	182	53
Kamloops	46	24	18	4	186	155	52
Kelowna	47	7	38	2	140	290	16

Next games: Tonight, Vancouver at Victoria; Penticton at Kamloops.

The third period was only 46 seconds old when Riddell took the puck from Bond and skated in to score a power-play goal and give Victoria a 2-1 lead.

WINS APPEAL

Injured Dale Pennock, who travelled to Chilliwack as special assistant to Cougars' new coach Mike Shabaga, noticed Chilliwack player Kim Krehbiel's stick was shaved down too much at the toe and appealed in the third period to have it removed.

Mayer slammed the puck past goalkeeper Lee Houim from the resulting penalty.

Hoium made 38 saves as the Cougars outshot Chilliwack, 41-27.

A game between Vernon and Penticton scheduled for Saturday night at Vernon was postponed to Feb. 28 because the Vernon arena was in use for winter carnival activities.

* * *

FIRST PERIOD
1. 1. Chilliwack, Smith (Greschner) 7:19.
Penalties — Cowick (V) 8:19; Randolph (C) 16:27.
SECOND PERIOD
2. Victoria, Askew (Bond) 13:01.
Penalties — Bond (V) 6:38; Riddell (V) 14:52; Smith (C) 20:00.
THIRD PERIOD
3. Victoria, Riddell (Bond) 0:46.
4. Victoria, Mayer (Bond, Riddell) 5:17.
Penalties — Krehbiel (C) 3:49.

Stops:				
Fedorak (V)	8	11	7	—26
Houim (C)	15	13	10	—38

Paintmen Pad Leading Margin

	P	W	L	T	F	A	Pts.
Empress Paint	19	13	4	2	90	38	28
Ingraham	19	10	7	2	66	51	22
VAT	19	6	10	3	54	79	15
CFB Esquimalt	19	5	13	1	55	97	11

Jerry Ferrie and Ross Joyal scored two goals each and Al Payne stopped 30 shots to lead Empress Paint to a 5-0 victory over CFB Esquimalt in a Stuffy McGinnis Hockey League game Saturday night at Memorial Arena.

Second-place Ingraham Buckaroos fell six points behind Empress after dropping a 4-2 decision to Victoria Automatic Transmissions.

Kelly Christianson scored the other Empress goal.

Joe Miller, Terry Andrews, Darryl Dewynter and Barry Goddard scored third-period goals for VATs to overcome a two-goal deficit. Ken Waet scored two goals in the second period for Buckaroos.

T-Birds and Bisons Remain Deadlocked

	P	W	L	F	A	Pts.
British Columbia	18	14	4	124	62	28
Manitoba	18	14	4	104	55	28
Calgary	18	12	6	104	60	24
x—Alberta	18	10	8	104	69	20
Saskatchewan	18	9	9	87	95	18
x—Brandon	18	6	12	90	116	10
Winnipeg	18	4	14	57	115	8
VICTORIA	18	3	15	48	146	6

x—no points awarded in Brandon-Alberta game. Both teams used ineligible player. Brandon had won the game.

The Western Canada Inter-Collegiate Athletic Association Hockey League title won't be decided until the final weekend of the schedule.

University of British Columbia Thunderbirds and University of Manitoba Bisons remained in a tie for first place Saturday. Thunderbirds edged a suddenly-stubborn University of Victoria Vikings, 3-2, in Vancouver while Bisons downed University of Winnipeg Wesmen, 5-3, in a cross-town game.

University of Alberta Golden Bears scored four goals in the final period to defeat University of Calgary Dinosaurs, 5-2, at Edmonton and University of Saskatchewan Huskies nipped Brandon University Bobcats, 8-7, at Brandon in other games.

Norm Park, Bob MacAneeley and Doug Buchan were the UBC scorers while George Walton and Bill Gidden replied for Vikings, who led, 1-0, after the first period. The two teams were deadlocked, 1-1, after two periods.

The Golden Bears host Vikings in their final two games on the schedule next weekend while Thunderbirds are in Calgary for two games to end their schedule against the Dinosaurs.

Hoop Jayvees Sweep Series

University of Victoria Jayvees completed a weekend sweep against B.C. Institute of Technology of Vancouver in exhibition junior men's basketball by downing the visitors, 83-46, Saturday at the UVic gymnasium.

Jayvees walloped the Vancouver team, 107-47, Friday night.

Jim Hunter had 21 points for UVic, six more than teammate John Campbell. Ken Ramsay scored 22 of BCIT's points.

University of British Columbia Jayvees provide the opposition for Jayvees this afternoon starting at 2:00 in another exhibition at the UVic gym.

Chargers Name New Manager

SAN DIEGO, Calif. (AP) — Harland Svare, 40, assistant defensive coach of Washington Redskins, was named general manager of the San Diego Chargers of the National Football League Saturday.

He succeeds Sid Gillman, who remains executive vice-president and head coach.

Field Hockey

University of Victoria Valkries trimmed Castaways, 9-0, in the only match played Saturday in the Vancouver Island Women's Field Hockey Association.

Stephanie Corby scored five goals in the win. Lynette Wren, Diane Whittingham, Terry Neal and Margo Clerkson scored the other Valkries' goals.

Hockey Scores

WESTERN
Portland 6, Seattle 3.
San Diego 5, Salt Lake City 1.
AMERICAN
Baltimore 4, Rochester 2.
Cleveland 8, Hershey 5.
Montreal 7, Springfield 4.
WESTERN CANADA
Medicine Hat 3, Estevan 3.
Flin Flon 7, Winnipeg 3.
CENTRAL
Tulsa 6, Oklahoma City 1.
Kansas City 5, Amarillo 2.
Dallas 2, Fort Worth 1.

UVic Volleyballers Win Consolation

CALGARY — University of Victoria beat University of Calgary, 11-15, 15-3, 15-4, to take the consolation final in the Western Canada Inter-Collegiate Athletic Association men's volleyball championship Saturday.

UVic finished fifth in the seven-team preliminary round-robin with a 2-4 record, University of Alberta (6-0), University of British Columbia (4-2), University of Manitoba (4-2) and University of Winnipeg (3-3) finished ahead of Victoria.

UVic trounced University of Lethbridge, 15-3, 15-7, to advance to the consolation final.

Kershaw Off to U.S. Again

Winner of the recent Permatex "200", Gary Kershaw will return to California next week, as the only local entry to make a bid for one of the 40 starting positions in the Miller Highlife NASCAR Sportsman event on Feb. 27.

The 33-year-old super-stock pilot will be the first Canadian to compete at Ontario Motor Speedway, Ontario, Calif. since the $25,000,000 complex opened last September.

Kershaw is expected to be a strong contender for the prize money, which will be in excess of $33,250. Two other Pacific Northwest drivers, Bud Hickey and Hersel McGriff, are also entered.

Chief mechanic Harvey Chipper and his crew of Dave Smith, Joe Rand, Joe Macmurchie and owner Rich Graham have completely rebuilt the car and installed a new engine since the Riverside race and are optimistic about the coming event despite the financial problems they have encountered.

As qualifications for each event have been scheduled for a week prior to the race, all members of the crew will suffer a loss of two weeks wages. Several donations have been received so far to assist them with travelling expenses. They include $250 from McRae Trucking, $250 from D. Taylor House Moving and $200 from the Mystics Car Club.

Kershaw and crew have decided that should donations total the $3,000 to $4,000 it will cost them to attend the Ontario event, that the car will be run under the banner of "sponsored by the city of Victoria."

The Dick Midgley-Dave Cooper racing team had also hoped to attend the race at Ontario but due to the extensive damage sustained during the competition at Riverside, they will be unable to have the car ready for qualifications on Feb. 21.

Entries Open for Colonist Tenpin Bowlspiel

It's that time of the year again for tenpin bowlers.

Entry forms are out and entries are being taken for The Daily Colonist's eighth annual Vancouver Island Tenpin Bowlspiel.

It is again being held at Mayfair Lanes over the Easter weekend with Victoria-area teams drawn against each other getting a head start in two draws on Thursday evening, April 8.

Action resumes on the Friday morning and continues through Saturday and Sunday until the finalists in the three events have been decided. Finals are scheduled for Monday evening, April 12.

There has been no major change in rules and no change at all in the bowlspiel format or the cost to bowlers.

There is still a guaranteed $2,000 in cash prizes, the entry fee is still $3 per bowler ($12 per team) and bowling cost, to be paid as the three-game matches are played, remains at 60 cents a line.

Highest current league average, minimum of 21 games, as of Saturday midnight, Feb. 14, is to be used unless it is 10 or more pins below last season's highest average. Where last season's highest average is 10 or more pins above this season's best, bowlers will be required to use last season's average.

Team handicap is again figured on 80 per cent of the difference between the combined team average and the team scratch of 800. Teams are to be made up of four bowlers, any combination of the sexes permitted.

All teams, and the limit is again 128, will start play in the Colonist event and drop into the Mayfair event any time a first loss is sustained before the semi-finalists have been decided. Teams losing their first two starts will play in Gar's Trophies event.

This assures that all teams have to lose twice before being eliminated from a chance at the larger cash prizes, and also that all teams will make a minimum of three appearances.

Top cash prize, going to the team which manages to go unbeaten and win the Colonist event, is $500.

The runner-up team will receive $250 and the beaten semi-finalists in the Colonist event will get $125 each.

Prize split in the Mayfair event is $400-$200-$100-$100, and another $200 is offered for the semi-finalists in Gar's Trophies event, divided on a $100-$50-$25-$25 split.

All members of event-winning teams will receive individual, engraved trophies and Gar's Trophies has offered trophies for the high three and high single, both men and women, rolled by bowlers not on a team winning a cash prize.

Entry forms are now available at Mayfair Lanes and early entry is recommended. Only the first 128 entries, which must have a complete lineup and be accompanied by a minimum deposit of $3 towards the entry fee will be accepted.

Unger Starts Blues to Win

EAST DIVISION

	P	W	L	T	F	A	Pts.
Boston	54	39	8	7	265	142	85
New York	56	33	13	10	182	132	76
Montreal	55	27	17	11	188	156	65
Toronto	56	28	24	4	197	160	60
Buffalo	55	15	30	10	140	206	40
Vancouver	54	17	32	5	149	200	39
Detroit	54	15	31	8	147	207	38

WEST DIVISION

	P	W	L	T	F	A	Pts.
Chicago	56	36	14	6	205	133	78
St. Louis	54	23	16	15	149	143	61
Pittsburgh	56	19	24	13	188	156	51
Philadelphia	55	20	25	10	146	164	50
Minnesota	56	16	35	13	133	189	45
Los Angeles	53	16	26	11	150	201	43
California	56	14	37	3	139	209	35

Next games: Today—Boston at Toronto; Vancouver at Chicago; St. Louis at New York; Los Angeles at Detroit; Philadelphia at Buffalo; Pittsburgh at Minnesota.

St. Louis Blues emerged from the battle of second-place National Hockey League clubs with a 2-1 victory Saturday and set back New York Rangers' bid to catch first-place Boston Bruins in the East Division.

Blues, beaten 5-3 in their last start on Thursday by Boston Bruins, cut back Chicago Black Hawks' lead to 17 points in the West Division when the Hawks were edged, 5-4, by the Penguins in Pittsburgh.

THIRD IN A ROW

Montreal Canadiens scored their third win in a row with a 5-2 triumph over California Golden Seals at Montreal; Toronto Maple Leafs swamped Los Angeles Kings, 8-1, after exploding for five goals in a second-period burst and Philadelphia tied Minnesota, 2-2.

Right wing Craig Cameron scored his third goal in two games to crack a 1-1 tie and give St. Louis victory with 9:56 remaining.

Today's game between Boston and Toronto will be telecast on Channels 7 and 12 starting at 11 a.m.

After a scoreless first period, centre Gary Unger put the Blues ahead 1-0 by poking a shot past Gilles Villemure with New York a man short.

FIRST AS BLUE

Unger's goal was his 14th and first since he joined the Blues from Detroit a week ago in a four-player exchange.

Veteran centre Jean Ratelle scored on New York's 43rd power play of the season at 17:37 of the middle period to tie the game.

In Montreal the Canadiens spotted California a 1-0 lead early in the first period then rallied before 16,851 fans.

Jacques Lemaire, Marc Tardif, John Ferguson, Phil Roberto and Peter Mahovlich scored for the Canadiens and Norm Ferguson and Gary Jarrett got the goals for the Seals who dropped their second game in two nights.

POWER PLAYS

Montreal capitalized on the power plays with Tardif scoring late in the first period when California was a man short and Mahovlich getting his goal — his 24th — on a power play at 5:41 in the third period.

The Toronto-Los Angeles game ended tamely with no scoring in the third period after the Maple Leafs got three goals in the first and five in the second.

Paul Henderson scored twice for the Leafs, Jim Dorey, Gary Monahan, Ron Ellis, George Armstrong, Bill MacMillan and Guy Trottier got singles.

Butch Goring broke Jacques Plante's shutout bid when he tallied for the Kings late in the first period.

NEW YORK 1, St. LOUIS 2

FIRST PERIOD

No scoring.
Penalty — Sabourin (St. L) 10:05.

SECOND PERIOD

1. St. Louis, Unger (14) (Sutherland, Connelly) 4:47.
2. New York, Ratelle (23) (Neilson, Gilbert) 17:37.

Penalties — Stemkowski (NY) 17:02; R. Plager (St. L) (misconduct) 17:37.

THIRD PERIOD

3. St. Louis, Cameron (9) (Crisp, Bordeleau) 10:04.

Penalties — Horton (NY) 12:50; Salter (NY) and Sutherland (St. L) 13:26.

Stops:

Wakely (St. L)	10	8	5	—18
Villemure (NY)	7	13	8	—28

Attendance: 18,670.

PHILADELPHIA 2, MINNESOTA 2

FIRST PERIOD

1. Philadelphia, Clarke (19) (Dornhoefer, McLeish) 5:32.
2. Minnesota, Harvey (8) (Goldsworthy, Drouin) 14:33.

Penalties — Van Impe (P) 1:50; Clarke (P) and O'Shea (M) 5:34; Ashbee (P) 11:45; Nanne (M) and Peters (P) 13:03; Drouin (M) 13:23; Gendron (P) 15:38.

SECOND PERIOD

No scoring.
Penalties — Drouin (M) (major and Peters (P) (major) 6:46; Harris (M) (major) and Kelly (P) (major, minor) 15:45; Reid (M) 17:48.

THIRD PERIOD

3. Minnesota, Goldsworthy (18) (Reid, Grant) 15:44.
4. Philadelphia, Dornhoefer (8) (Clarke, Hughes) 19:31.

Penalties — Parise (M) 9:25; Hughes (P) 11:00; Harvey (M) 18:49.

Stops:

Worsley/Gilbert (M)	5	8	5	—18
Favell (P)	10	10	6	—26

Attendance: 15,309.

CALIFORNIA 2, MONTREAL 5

FIRST PERIOD

1. California, N. Ferguson (10) (Hextall) 3:40.
2. Montreal, Lemaire (21) (Richard, Larose) 11:27.
3. Montreal, Tardif (15) (Tremblay, Larose) 17:22.

Penalties — Hextall (C) and Harper (M) 9:18; Boughner (C) 16:22; Hampson (C) 18:22; Roberto (M) 19:35.

SECOND PERIOD

4. Montreal, J. Ferguson (11) (P. Mahovlich, Rochefort) 15:54.
5. Montreal, Roberto (6) (Laperriere) 16:19.

Penalties — Marshall (C) (double minor, Larose (M); P. Mahovlich (M) 10:42; Roberto (M) 13:29; Stackhouse (C) 17:02; Tardif (M) 17:30; Richard (M) 19:03.

THIRD PERIOD

6. Montreal, P. Mahovlich (24) (Lapointe, Houle) 3:41.
7. California, Jarrett (12) (Muloin) 16:22.

Penalties — Bench minor (C) 3:53; Stackhouse (C) 6:13; Roberto (M) 12:36.

Stops:

Vachon (M)	5	7	10	—22
Smith (C)	12	10	12	—34

Attendance: 16,821.

LOS ANGELES 1, TORONTO 8

FIRST PERIOD

1. Toronto, Henderson (24) (McKenny, Ullman) 10:54.
2. Toronto, Dorey (3) 13:48.
3. Toronto, Monahan (13) (Pelyk, MacMillan) 15:07.
4. Los Angeles, Goring (2) (Robinson, Lemieux) 17:10.

Penalty—Ullman (T) 19:05.

SECOND PERIOD

5. Toronto, Ellis (22) (Ullman, Harrison) 5:38.
6. Toronto, Armstrong (6) (Harrison, Pelyk) 6:39.
7. Toronto, MacMillan (7) (Keon) 7:27.
8. Toronto, Henderson (25) (Keon, McKenny) 8:50.
9. Toronto, Trottier (13) (Ullman, Pelyk) 10:17.

Penalties—Lemieux (LA) 2:28; Harrison (T) 3:36; Cahan (LA) 8:13; Mickey (LA) 8:42; Hoganson (LA) 17:23.

THIRD PERIOD

No scoring.
Penalties—Lemieux (LA) 8:35; Berry (LA) 6:00; Marotte (LA) 9:09.

Stops:

Plante (T)	12	8	6	—26
Dejordy/Norris (LA)	14	13	18	—45

Attendance: 16,485.

CHICAGO 4, PITTSBURGH 5

FIRST PERIOD

1. Chicago, Pappin (12) 9:34.
2. Pittsburgh, Labre (1) (Apps, Polis) 11:15.
3. Pittsburgh, Prentice (11) (Hextall, Zaitlik) 11:38.
4. Chicago, Pappin (13) (D. Hull, Campbell) 15:08.
5. Pittsburgh, Apps (4) (Boyer, Hextall) 17:07.
6. Pittsburgh, Apps (5) (Pronovost, Polis) 17:27.

Penalties — Hextall (P) 7:12; Mohns (C) 15:40; Stapleton (C) 16:29; Mikita (C) and Labre (P) (major) 18:38.

SECOND PERIOD

7. Chicago, Mikita (14) (D. Hull, Magnuson) 12:54.

Penalties — Magnuson (C) (double minor) and McCallum (P) 12:54.

THIRD PERIOD

8. Pittsburgh, McCreary (16) (Bathgate, Boyer) 4:28.
9. Chicago, D. Hull (30) (B. Hull, Stapleton) 8:04.

Penalties — Blackburn (P) 6:30; Apps (P) and Koroll (C) 8:30; Mikita (C) 19:39.

Stops:

Binkley (P)	4	10	6	—20
Esposito (C)	5	8	11	—24

Attendance: 10,735.

Off to Camp

One of only 11 players other than holdovers to be invited to the training camp of Kansas City Royals of the American Baseball League, Bob Burrows of Victoria heads for Fort Meyers, Florida today to try for one of the catching berths. His departure is bad news for Labatts of the Victoria Senior Men's Basketball League. He has been their top scorer this season.

Vikings Remain Unbeaten

BELLINGHAM — Unbeaten University of Victoria Vikings blanked Western Washington State Vikings, 3-0, Saturday for their third straight win in Pacific North West Inter-Collegiate Rugby Conference play.

Ken Wilke scored a try just before the first half ended on an eight-man pickup and break down the side for the only scoring play of the match.

It was the second shutout for Vikings, who whipped visiting University of Oregon Ducks, 19-0. The only points scored against the UVic side was a penalty goal in a 13-3 victory in Victoria against Oregon State Beavers.

In the conference's second division, UVic Norsemen blanked Western Washington, 14-0. Doug Pettman kicked three penalty goals and a convert for Norsemen, who led, 6-0, at halftime. Paul Carnes got UVic's other points on a try.

Norsemen also have a 3-0 record and two shutouts, outscoring their opposition, 54-6.

Johnson Sent To Rochester

VANCOUVER (CP) — Vancouver Canucks of the National Hockey League have assigned left-winger Danny Johnson to Rochester Americans, Canucks' American League Farm team. team.

Vancouver general manager Bud Poile said Johnson will be with Rochester about two weeks under an NHL rule that permits players to voluntarily take a demotion without having to be placed on waivers.

MacKay Sparks United Win

	P	W	L	D	F	A	Pts.
VICTORIA	14	9	1	4	28	13	22
Columbus	12	8	1	3	29	13	19
Eintracht	12	7	3	2	21	11	16
Croatia	13	4	4	4	17	16	12
North Shore	10	4	3	3	14	10	11
Westminster	12	4	7	1	15	22	9
Firefighters	12	2	5	5	14	20	9
Pauls Canadians	13	1	8	4	14	25	6
UBC Thunderbirds	11	1	8	2	16	35	4

Next games: Today, UBC Thunderbirds vs. Eintracht, UBC Stadium, 2 p.m.; Croatia vs. Columbus, Empire Stadium, 2 p.m.; North Shore vs. Pauls Canadians, Kinsmen Park, 2 p.m.

By MAX LOW

If coach Frank Grealy was really worried a five-week Pacific Coast Soccer League layoff was going to upset his Victoria United squad, his fears couldn't have lasted much more than 45 minutes at Royal Athletic Park Saturday.

United spotted visiting Westminster Blues a 0-1 lead, took until the 45-minute mark to gain the equalizer and then played some brilliant soccer in terrible conditions to hammer in four second-half goals and romp to a 5-2 victory.

PERSONAL TRIUMPH

The game was a personal triumph for United's opportunist centre-forward Ike MacKay who scored two goals, one at the 37th minute mark in the second half and the second right on full time, to take over first place in the league's individual scoring race. MacKay now has scored 11 goals, one more than Eintracht's Peter Arnett.

United began aggressively in their first league game since they played Eintracht on Jan. 9 but got behind after 16 minutes when the Blues suddenly switched the play to Victoria's goal and Barry Saddler was beaten by the first ball to come his way.

SADLER BLOCKED

Tony Mayor whipped the ball in from the right wing, Blues' captain Bill Sinclair slipped it through to inside left Brian Gant and somehow Gant squeezed it through defender Howie Anderson's legs and into the net. Sadler, completely obscured by the maze of players, didn't have a chance.

United, refusing to be upset by the sudden change in fortune after they had done practically all of the attacking, swept straight back to the Blues' goalmouth and continued to pepper shots at goalkeeper Bill Grant.

ACROBATIC DISPLAY

The acrobatic Grant, who had the knack of making even easy shots look difficult to stop, pulled off some spectacular saves and treated the crowd of about 500 to an entertaining display as he kept the Blues in the game until the interval.

SNAPS TIE

Diving around in the mud and plucking the high balls nearly out of the air, Grant foiled scoring attempts by all of the United forwards before right-winger Bob Bolitho collected a pass from Gil McIlraith, took his time and calmly drove a low, hard shot from about 25 yards out into the corner of the net.

United never gave the Blues a chance to recover. Within one minute of the second half, left-winger Mark Robb snapped the tie when he scored from his own rebound while lying on the ground.

Both teams experimented freely with substitutes in the second half as the gruelling conditions — a slippery and half dug-up pitch and a heavy ball — began to take its toll on the players.

SECOND WIND

Despite the conditions, however, United continued to play its snappy, short-passing game with MacKay, Bolitho and Robb dazzling their opponents with some tricky footwork.

But then, almost mysteriously, the New Westminster side got its second wind with 20 minutes left and gave Sadler some worrying moments as they pressed desperately for the equalizer.

It never came.

Sadler held out, taking several high balls with clever anticipation, as the Blues tried to capitalize on opportunities from corner kicks.

Then, suddenly, it was all over.

LETHAL POWER

Within the space of a minute United unleashed its lethal scoring power and a 2-1 game was swept to 4-1.

MacKay got the first one. It came from a free kick and a neat pass by Tom Westwater at 37 minutes after McKay had been pulled down by a Blues defender.

Then, at 38 minutes, McIlraith fired in a hard shot which Grant stopped but couldn't hold and it rolled over the line.

Only a minute later the Blues got the goal they had been trying for so long — but by now it didn't really matter. It came from a header by Don Wilson on a pass by Bill Dixon.

McKay rounded out the scoring right on full time when he pounced on a ball, which rolled loose after Don Lomas had worried Grant, and drove it in from close range.

PLAY TO TIE

In Vancouver, Firefighters and the University of British Columbia Thunderbirds scored a goal each in each halves as they battled to a 2-2 tie.

UBC took the lead on John Hibberson's goal with Al Safarik tying the game.

In the second half, Gary Thompson scored for the Thunderbirds and Steve Rogers came back to salvage the tie 30 seconds later.

Victoria United — Barry Sadler; Howie Anderson, Ron Thompson, Peter Roberts, Bill Hamilton, Brian Robinson; Bob Bolitho, George Hyne, Ike MacKay, Gil McIlraith, Mark Robb.

Substitutes — Jan Bentley, Tom Westwater, Don Lomas, Jim Irvine, Ray Telford.

Westminster Blues — Bill Grant; Bill Sinclair, Rusty Bruce; Peter Nolan, Sandy Beveridge, Gordon Bilson; Tony Mayor, Brian Hilder, Keith Brooks, Brian Gant, Gordy Gloyer.

Substitutes — Doug Smith, Al Collings, Don Wilson, Chris Dunstee, Bill Dixon.

Referee — Dante Maglio, Vancouver.

UVic Girls Are Fourth

EUGENE, Ore. — Vancouver Calonas, Canadian women's champions, swept through the six-team, Kay Jays Class "A" women's volleyball tournament undefeated Saturday.

Calonas finished with 15-0 while second-place Eugene Kay Jays were 11-4. Portland North East YMCA were third with a 10-5 record while University of Victoria finished fourth with five wins in 15 games. Salem YMCA (4-11) and Dr. Bernards of Portland (0-15) were the other teams entered in the one-day competition.

Tiger Again

MONTREAL (UPI) — Joe Sparma, the 29-year-old right-handed pitcher acquired by Montreal Expos of the National League in 1969, has been sold to Detroit Tigers. Sparma was acquired by the Expos from Detroit in December, 1969.

YES ... WE RENT
Suits and Formal Wear
DORMANS
STORE FOR MEN
1328 Douglas St.
384-5311 384-8931

AIRCRAFT RENTALS
Victoria Flying Services Ltd. Announces
Special Rental Rates for Licensed Pilots On
Late Model Cessna 150 Aircraft
"PAY IN ADVANCE"
$400.00 Buys 40 Hrs. at $10.00 Per Hour
$330.00 Buys 30 Hrs. at $11.00 Per Hour
$240.00 Buys 20 Hrs. at $12.00 Per Hour
$195.00 Buys 15 Hrs. at $13.00 Per Hour
$140.00 Buys 10 Hrs. at $14.00 Per Hour
Fly Well Maintained and Insured Aircraft
Phone 656-3032 or 656-2542
VICTORIA INTERNATIONAL AIRPORT
Next to VU33 Navy Hangar

1971
LICENCE PLATES FREE
With the Purchase of Any Four Passenger Tires at Associated Tires Regular Everyday Prices
Your Choice of RADIAL-78 BELTED 4-PLY POLYESTER PREM RETREADS
Example: Buy any 4 Tires—We pay Licence Plates in FULL
Buy Any 2 Tires—We Pay ½ Cost of your Licence Plates
USED MAG. WHEELS While they last Exchange $19.71
WINTER - SUMMER CHANGEOVER Per Tire .97
SERVICE CARD Provides Free Flat Repairs, Rotations 1.97
VALVE STEMS 2 for $1.97
WHEEL BALANCING Including weights $1.50
CHROME WHEELS MOST CARS $19.71 Exchange
SHOCKS 2 for $19.71 Installed
EXTRA WHEELS $5.95 Keep Your Snow Tires Mounted
LONG-TERM BUDGET AVAILABLE
AT ALL ASSOCIATED TIRE CENTRES
Drive in Now at the Associated Tire Centre nearest you.
USE OUR BUDGET PLAN OR CHARGEX
CHARGEX
ASSOCIATED TIRE CENTRES
1031 HILLSIDE AVE. at 5th St.
386-0214
"WE KEEP YOU SAFELY ON THE ROAD"

REMEMBER
Metro Toyota Ltd.
624 Finlayson off Douglas
386-3516

4-WHEEL BRAKE RELINE
WITH BONDED LININGS
CONTOUR-GROUND FOR CONTACT
HERE'S WHAT WE DO —
Install quality bonded lining on all four wheels.
Check all brake lines and connections.
Check wheel cylinders and master cylinder for leaks.
Completely adjust brake shoes for full contact.
Add Chryco H.D. brake fluid as required.
$34.89 MOST POPULAR MAKES
QUALITY CHRYCO MUFFLERS
MOST DARTS, VALIANTS, CORONETS and MONACOS (Installed) 17.95
"Our Name Is Your Guarantee"
NATIONAL CHRYSLER DODGE
Both Sides of the 800 Block Yates 384-8174

You owe it to yourself.
Before you rent, lease, or buy, look into the great new Triple-E 18 ft. and 24 ft. Motor Homes for '71. Choice of Ford, GM or Dodge chassis.
TRIPLE-E MOTOR HOMES LTD.
WINKLER, MANITOBA
Gentlemen: Please send literature on your great new motor homes for '71 and the name and address of my nearest dealer. Thank you.
NAME .....
ADDRESS ..... ZONE .....
CITY ..... PROV. .....

Race Driver Requested To Surrender Licence

PARIS (Reuter) — French driver Jean Pierre Beltoise has been asked by the French Motor Racing Federation to surrender his racing licence, the federation said in a statement today.

Beltoise has been charged with negligent homicide in Argentina after an accident during last month's Buenos Aires Grand Prix in which Italian driver Ignazio Giunti was killed. Giunti's car hit Beltoise's as the Frenchman was pushing his machine across the track.

In its statement, the federation said the move was not a punishment, because the case had not yet been judged.

But in view of the emotion aroused by the accident, it was thought best to ask Beltoise not to race until he had appeared before a disciplinary committee here in three months' time.

Beltoise has said he does not feel responsible for the death of Giunti and is ready to return to Argentina to face trial.

Palmer Grabs Control In Hope Golf Classic

PALM SPRINGS, Calif. (AP) — Arnold Palmer, relaxed and joking, swept into sole control of first place in the fourth round of the Bob Hope Desert Golf Classic Saturday while vice-president Spiro Agnew did it again.

Palmer, playing a prudent two holes back of the vice-president, cut out a four-under par 68 on the Bermuda Dunes Country Club course. That gave him a 72-hole total of 272, or 16-under-par in this, the only event on the pro tour that stretches to 90 holes.

THREE-STROKE LEAD

After four rounds, which would give him a victory in any other tournament, the dynamic golf master held a three-stroke lead in quest of his first victory in more than 14 months.

But the nation's vice-president inadvertantly stole the show again, clipping three spectators with shots as he tried to get off the first tee. Last year, he hit pro partner Doug Sanders in the back of the head with an errant shot in this tournament.

Palmer, who stopped several times to pose with spectators for amateur photographers, hugged the ladies and joked with the men as he advanced to his three-stroke lead over former PGA champ Ray Floyd and Bert Yancey.

Floyd shot a 70 at Bermuda Dunes while Yancey carded a sparkling 66 in the 90-degree heat at Tamarisk Country Club.

WIECHERS SLIPS

Big Jim Wiechers, who shared the third-round lead with Palmer, slipped to a 73 for 277 and was tied for fourth with veteran Bob Roseburg. Roseburg had a 67 at Indian Wells.

Four desert courses are used in this $140,000 tournament, with the final today at Bermuda Dunes for the $28,000 first prize after the cut to the low 70 and ties.

ONLY CANADIAN

Ken Fulton of Montreal was the only one of five Canadians to make the cut and he just made it at 291 with a fourth-round 70.

Gary Bowerman had 81 for 298, Al Balding 78 for 300, George Knudson 72 for 302 and Bill Wright 75 for 309. Bowerman, Balding and Knudson are from Toronto, Wright from Edmonton.

★ ★ ★

Arnold Palmer	67-71-66-68—272	Bill Ogden	74-72-71-68—285
Ray Floyd	68-71-66-70—275	Lionel Hebert	73-70-73-69—285
Bert Yancey	69-69-71-66—275	Larry Mowry	72-68-70-75—285
Jim Wiechers	70-70-64-73—277	Howie Johnson	75-70-70-70—285
Bob Rosburg	69-70-71-67—277	Joe Carr	67-74-72-72—285
Bill Casper	71-68-69-71—278	Dick Carmody	70-72-72-71—285
John Miller	71-71-71-66—279	Dwight Nevil	75-74-68-67—285
Charles Coody	70-71-69-69—279	Orville Moody	70-70-69-76—285
Dick Rhyan	71-68-70-71—280	Miller Barber	70-76-71-69—286
Bob Murphy	70-69-73-69—280	Bill Brask	67-75-70-74—286
George Hixon	68-70-74-69—281	Joe Goldstrand	69-73-72-72—286
Tom Shaw	72-71-70-68—281	Jim Picard	71-74-71-70—286
Al Mengert	71-72-70-68—281	Bobb Nichols	71-73-72-70—286
Marty Fleckman	68-71-69-70—282	Larry Wood	67-75-76-69—288
Mike Hill	72-71-68-71—282	Bruce Devlin	73-72-70-72—287
Steve Eichstaedt	74-67-72-69—282	John Schlee	71-74-73-69—287
Mike Reasor	75-75-70-63—283	Ted Hayes	68-79-71-70—287
Julius Boros	71-71-70-71—283	Tom Nieporte	71-73-74-69—287
J. C. Snead	69-74-71-69—283	Jim Colbert	73-74-70-70—287
Ralph Johnston	69-73-71-70—283	Ed Snead	72-71-74-70—287
Robert Bernardini	67-72-73-71—283	Charles Sifford	73-74-71-69—287
Randy Wolff	71-68-71-73—284	Pete Brown	73-72-74-68—287
		Tommy Aaron	72-71-76-68—287

Bowling Roundup

Proprietors' Dispute Costs Youth Bowlers

By KING LEE

A dispute, in which they are not directly involved, has sent four months of hope and work for more than 200 Greater Victoria members of the Youth Bowling Council fivepin program down the drain.

The hassle is between two Victoria houses, Gibson's Bowladrome and Cush's Bowl A Golf Spa, and the Bowling Proprietors' Association of B.C., represented by its executive-secretary, Sid Manning of Vancouver.

Gibson's and Cush's have not renewed their membership in the proprietors'

★ ★ ★

Top scorers reported last week:

TENPINS

Mayfair Lanes

Men—Henry Loo 639 (252, 214), Larry West 627 (244, 203), Keith Snelling 625 (223, 214), Ros Caddell 613 (232, 224), Don Shaw 609 (234), Jim Begg 609 (214, 204), Roy Begg 605 (240), Wally Weinberger 604 (214, 201), Wilmer Michell 604 (205, 200), Ron Smirl 613 (245), Fred Rentz 601 (242), Bruce Logie 601 (235), Rick Blake 598 (261), Robin Milliken 598 (212, 205), Bill Robertson 596 (217), Tom Hardy 593 (245), Dave Fyvie 590 (213, 211), Jack Hobby 589, Bob Norton 588, Stan Davis 587 (215, 204), Andy McLeary 586 (213, 201), Dave Barr 586, Brian Grexton 585 (247), Eugene Liedtke 585 (219, 203), Doug Wheeler 585 (217), Bob Dawson 583 (262), Derek Leonard 583 (202, 200), Wilf Micks 582 (224, 205), Wally Ostafychuk 582 (215), Morris Kersey 582, Gil Wong 578 (212), Max Uhl 578 (203), Alex Holowachuk 577, Bob Manchester 576 (212), Frank Scroggs 576 (204, 203), Maurice Wiart 575 (211, 202), Joe Smith 574 (212), Jim Peterson 574 (203, 202), Lorne Creighton 573 (221), George Milliken 573 (213), Dave Robinson 573 (207), Jack Thompson 572 (224), Doug Ferguson 572, Jack Lundquist 570 (230), Bob Bull 570 (216), Dave Drever 570 (214), Mike Ash 569 (224), Les White 569 (200), Art Manson 569, Len Dyson 568 (234), Frank Miller 568 (225), Ken Dyer 568 (203), Neil Parker 567 (202), Wayne Garrington 566 (216), Red Crook 566 (202), Dennis Pears 565 (212, 207), Terry Moody 564 (234), Sonny Huget 564 (229), Jack Fisher 563 (247), Barry Stowe 563 (231), Norm Hinds 562 (215), Ken Munn 562 (214), Tom Ferris 560 (200), Ken Yip 558 (233), Jim Nichol 558, Len Scott 558, Bill Wallis 558, Fred Murphy 557 (202), Ed Borde 557, Bud Clarke 556 (222), George Milliken 555, Art Holland 555, Rae Terison 555, Fred Nelson 554 (201), Karl Zwick 554, Doug Baird 553, Harold Melville 552 (204), Mal Nicholls 552 (239), Bill Bernie Nikkels 552, Dave Annear 551 (238), Mel Nelson 551 (215), Bill Mowat 551, Don Samuelson 551.

Women—Marlene Mitchell 652 (230, 225), Jessie Holding 596 (205, 203), Mo King 586 (202), Ivy MacGillivray 585 (219), Barb Berthiaume 584 (223, 203), Emmy Piesch 553 (213), Carol Newcomb 551 (201), Elsie Barnes 549 (202), Coby Lobbezoo 541 (200), Carol Taylor 540 (201), Darlene Williams 539, Sylvia Wilheim 534 (209), Muriel Dodsworth 533, Peggy Parsons 532 (202), Gloria Kelly 532, Marie Fyvie 531, Helen Young 527, Ollie Scott 525, Muriel Lawson 524, Be Lundgren 523, Freda Robertson 522, Bev Quinn 519, Thelma Kozak 518, Pat Metcalfe 517, Marion Woiblet 514 (212), Vi Sinclair 514, Lois Whidden 512, Jean Keliner 511, Cecil Ellemo 510, Betty Breiten 510, Donna Dodge 509, Maureen McCuaig 509, Ev Noonan 504, Lorna Pollock 504, Eva Cann 503, Evie Weinberger 503, Hilda Hoshal 501, Vicki Wookey 500.

Gibson's Bowladrome

Men — Brian Barker 583 (222), John Welcker 569 (233).

Women — Noreen Starkey 515 (221), Olive McCormack 509.

Fiesta Lanes (Nanaimo)

Men — John Sedola 593 (213), Dennis Irvine 587 (223), Wilf Gregory 585 (216, 200), Dennis Lum 581 (220), Harry Sage 580 (221, 205), Joe Antrobus 578 (227), Ron Smillie 574 (215), Mike Krall 573 (224, 213), Ken Bell 570, Bob Wilson 569 (206), George Maasanen 568 (243), Jim Soon 566, Don Luvisotto 561, Al Barrass 558 (201), Jim McGlenen 557 (225,206), Don Milburn 556 (236), Larry Sedola 552.

Women — Lorraine Hindmarch 615 (226), Kay Forrester 558 (205, 200), Jeanne Gerard 539, Hazel Sedola 531, Joan Barrass 516, Annie Luvisotto 516, Frankie Lloyd 511.

FIVEPINS

Gibson's Bowladrome

Men — Fred Tresidder 379 (365, 303), Stan Bell 378 (321), Wes Murray 356 (319), Stan Gallop 356 (304), Stan Jones 344 (329), Ernie Moon 344 (317), Walt Price 335 (308), Neil De Macedo 327 (323), Jake Jacob 321 (309), Cy Wallis 317 (316), Wally Weinberger 315, George Waugh 306, Bill Smith 301, John Davies 301.

Women — Gwen King 303 (323), Marg Vickery 798, Mary Ball 789 (306), Helen Storrs 787, Evie Weinberger 786 (337), Dolly Milliken 781, Carol Storey 770, Vera Lysne 755, Dorothy Krimmer 753.

Town and Country Lanes

Men — George Duruisseau 945 (398), Bing Bates 809 (319), Clem Mann 800 (401).

Women — Marian Haime 808 (368), Jean Baker 756.

Cush's Bowl A Golf Spa

Men — Stan Jones 899 (418), Don Hackwood 805.

Women — Dot Corder 830 (313), Mary Cochran 791 (347), Pearl Stewart 767 (300).

Capital City Bowladrome

Men — Doug Rowse 933 (413), Bill Shirritt 845 (375), Stan Bell 827 (303).

Rainbow Lanes (Sooke)

Men — John Gordon 817 (370).

Fiesta Lanes (Nanaimo)

Men — Ted Coulthard 840 (312), Don Fort 836 (326), Ron McLellan 822, Dick Miller 820, Ed White 806.

Women — Gail Seymour 864 (329), Jackie Sage 813 (387), Mickey Daniels 794, Elsie Fielder 770.

Junior Champions of the Week

Boys — Kim Buckley 813, Kim Wilson 726.

Girls — Cherylynn Severson 694, Debbie Smith 667.

James Bay XV Blanks Oak Bay

	F	W	L	T	F	A	Pts.
Saanich Velox	16	16	0	0	288	73	32
James Bay	17	14	3	0	218	87	28
Castaways	18	11	6	1	202	132	23
Oak Bay	18	9	9	0	191	197	18
Ulvie Saxons	15	6	8	1	233	153	13
CFB Esquimalt	14	3	8	3	122	188	9
Nanaimo	15	2	13	0	53	225	4
Cowichan	17	1	15	1	71	322	3

James Bay moved within four points of unbeaten Saanich Velox in the Victoria Rugby Union's second division Saturday with an 11-0 win over Oak Bay at Layritz Park.

Third-place Castaways stayed five points behind James Bay, edging University of Victoria Saxons, 6-3, at Gordon Head.

Dave Sutherland, Tom Skinner and Mike Kirby scored one try each and Ross Irving booted a convert for James Bay.

Victor Horton and Pavi Kristjan had one try each for Castaways. Saxons' try was scored by Don Manning.

U.S. Sisters Top Slalom

MONT STE. ANNE, Que. (CP) — Marilyn Cochran of Richmond, Vt., closely followed by sister Barbara, gave the United States a one-two placing Saturday in the women's special slalom of World Cup competition here.

Wiltrud Drexel of Austria was third and Anne-Marie Proell, also of Austria, the World Cup leader was fourth.

Betsy Clifford finished eighth, the best showing by a Canadian.

Bernhard Russi of Switzerland edged team-mate Edmund Bruggmann to win the men's giant slalom.

Beer Can Barrage Stalls Test Match

SYDNEY, Australia (Reuter) — England captain Ray Illingworth led his team off the field Saturday when fast bowler John Snow was peppered with beer cans on the second day of the seventh and last cricket test against Australia here.

The can-throwing incident marred a tense day's cricket during which Australia battled to 235 for seven—a first-innings lead of 51.

The incident occurred after a ball from Snow hit Australian batsman Terry Jenner on the side of the head. Jenner was helped from the field, later to have a stitch put in a cut at the back of his head, and umpire Lou Rowan warned Snow for bowling too many bumpers.

PACE AUSSIES

As Snow went to his place at the long leg boundary at the end of the over, spectators hurled beer cans at him. Illingworth led the England team off the field, and play was interrupted for seven minutes.

Middle-order batsman Ian Redpath (59), Doug Walters (42) and Greg Chappell (62 not out) steered Australia to a useful lead after the fourth wicket had fallen at 66.

The best innings of the three was Chappell's. Playing the bowling confidently, he passed his 50 in 147 minutes, foiling the England attack in their desperate need for a breakthrough.

Bowler Dennis Lillee, defending stoutly for six, not out, after taking over when Jenner retired, helped him put on 40 in their undefeated partnership.

Redpath got his 59 runs in 198 minutes.

NFL Cards Sign Coach

ST. LOUIS (AP) — St. Louis Cardinals announced Friday the hiring of Bob Hollway, Minnesota Vikings assistant, as head coach of the National Football League club to succeed Charley Winner who was fired Jan. 6.

Hollway, 45, signed to a three-year contract, was credited with constructing an awesome Minnesota defence since he joined them in 1967.

DOES THE HIGH COST OF DYING OFFEND YOU?

Are you one of the thoughtful ones who is concerned that your relatives may be swept with emotion into paying hundreds too much for your funeral, when such money could be put to far better use among the living? Are you disturbed by costly caskets, displaying of remains, etc.? Would you like to sit down in complete privacy with a form we will mail you, and record NOW exactly what type of funeral or memorial service you would like . . . whether you wish friends to send flowers or donate to a charity of your choice . . . whether you would like to donate your eyes or other tissue to help the living? Would you like to see MAXIMUM funeral costs in print, instead of MINIMUMS? This is not a society for the poor. It is a society for the THOUGHTFUL . . . in all walks of life. Lifetime membership: single, $5; entire family, $10. Get our free folder today.

Phone: 385-5214 (24 hrs)

or write

MEMORIAL SOCIETY OF B.C.

P.O. Box 685, Victoria

Office hours: 10 a.m. - 2 p.m. at 727 Johnson Street

Non-profit, non-sectarian Serving Vancouver Island, the Lower Mainland, the Peninsula and the Okanagan Valley. Over 33,000 members.

MW TRAFFIC TIPS

PARKED VEHICLES

A row of parked vehicles should alert a driver to reduce his speed. If a pedestrian suddenly steps out into the street, the driver could be the cause of an accident. Drive a little to the left but not over the centre line when passing parked cars.

Moore Whittington Lumber Ltd.

2614 BRIDGE STREET

"HOTTEST" FROM JAPAN

'71 MINI HEMI COLT COUPE

★ Drive A Colt Today

FULL PRICE $2187.00

• 4-Speed full syncro trans.
• 100 HP Overhead Cam
• Tilt Wheel • Disc Brakes
• Astrair Flow-Thru Ventilation

Your Trade Worth $300 or cash and $59 per month 42 months

• NO PAYMENTS UNTIL APRIL •

Over 65 Years of Automotive Service

NATIONAL CHRYSLER DODGE

Both Sides of 800 Block Yates 384-8174

NATIONAL MOTORS LTD.

1970 FACTORY AUTHORIZED CLEARANCE

BRAND NEW (UNLICENSED) STOCK — CHRYSLER'S FAMOUS 5-YEAR, 50,000 MILE WARRANTY

1 ONLY, Stock No. 1092 — 1970 CHRYSLER NEW YORKER 4-DR. HARDTOP.

Equipped with auto. temp. (air cond.), power windows, auto. pilot, power split bench seats, disc brakes, power vents, AM-FM Multiplex stereo, tilt and telescopic steering.

1 ONLY, Stock 1133 — CORONET SUPER BEE HARDTOP

383 Magnum V-8, 335 h.p., 3-speed Torqflite auto. Power steering and brakes, radio. Vinyl roof.

USE YOUR PRESENT CAR AS DOWN PAYMENT, OR

NO DOWN PAYMENT — NO PAYMENTS UNTIL APRIL O.A.C.

Purchase With Low Cost Life Insured Chrysler Credit

1 ONLY, Stock No. 1455—DODGE POLARA CUSTOM WAGON

318 V-8, 230 h.p., 3-speed Torqflite auto. Deluxe all-vinyl interior. Heavy duty susp. sway bar. Heavy duty Amp. Battery, oversize J78 fibreglass belted WSW tires, power steering and brakes, radio.

1 ONLY, Stock No. 1375—DODGE DART, CUSTOM 2-DR. HARDTOP

225 Cu. In. Slant 6 engine. Reliable 3-speed auto. trans. Bumper guards. Radio, de luxe wheel covers, 695 x 14 WSW tires, rear defogger, undercoat and hood pad.

Over 65 Years of Automotive Service

NATIONAL CHRYSLER DODGE

BOTH SIDES OF THE 800 BLOCK YATES • 384-8174

Prices Effective: MON., TUES., WED.

BIG DISCOUNTS ON ALL FOODS AT OAKCREST FOODS 3475 Quadra

OPEN EVERY NIGHT 'TIL 9 P.M.

We Reserve the Right to Limit Quantities.

WINDSOR SALT 2-LB. CTN. 15¢

FRYING CHICKENS TRAY PAK 1¾-lb. average Competitive Price 1.00 each. EACH 79¢ OAKCREST DISCOUNT

GREEN GIANT NIBLETS CORN 2 TINS Competitive Reg. Price 2 tins 53c. 39¢ OAKCREST DISCOUNT

NO. 1 WIENERS Competitive Reg. Price 53c lb. LB. 39¢ OAKCREST DISCOUNT

CANADA CHOICE, LEAN Ground Round STEAK Competitive Reg. Price 93c lb. LB. 79¢ OAKCREST DISCOUNT

No. 1, By the Piece BOLOGNA Competitive Reg. Price 49c lb. LB. 29¢ OAKCREST DISCOUNT

FRESH, LEAN PORK STEAKS Competitive Reg. Price 89c lb. LB. 49¢ OAKCREST DISCOUNT

NO. 2 WHITE COOKERS Potatoes 20 LBS. Competitive Reg. Price 20-lb. cello bag, 98c. 59¢ OAKCREST DISCOUNT

CLARK'S SOUPS 6 TINS Mushroom, Chicken Noodle, Chicken Vegetable, etc. Competitive Reg. Price 2 tins 39c. 1.00 OAKCREST DISCOUNT

B.C. LYNN VALLEY FREESTONE PEACHES 2 TINS Competitive Reg. Price 2 tins 59c. OAKCREST DISCOUNT 45¢

Fido Dog Food "Holy mackerel . . . MY FAVORITE!" 10 TALL TINS Competitive Reg. Price 2 for 29c. 79¢ OAKCREST DISCOUNT

Santa Anita Re

War H

ARCADIA, Calif. (AP) War Heim, the second lo est shot on the board, rep tered a stunning upset Sat day in the $132,100 Char H. Strub Stakes at Sa Anita, beating Hanalei B in a stirring duel to the wi

The 1¼ mile feature shap up as a wide-open race War Heim made it wi than most suspected, paid $100 for a $2 win tick $29.60 to place and $11.20 show.

The margin of victory o Hanalei Bay in this scram restricted to four-year-o was a bare nose, with Mich McGuire, another longsh third.

Hanalei Bay, a cinder colt who as an orphan w nursed to health in the ba yard of his owner, Bob Mill was the third selection by crowd estimated at 47,500.

He paid $5.40 and $3.60 Mickey McGuire paid $14.

First Race — $5,000, claim four-year-olds and up, six furlon Figurin II (Valenzuela) $3.60 $3.40 Cour La Hart (Shoemaker) 4.00 Hikari (Pincay) Also ran: Heliotropic, O. Johnny, Big Gallant, Elmo Esq Miss Timberlane, Kevy D., Ca lino, Old Frank S., Unquencha Time: 1:30 2-5.

Second Race — $5,000, claim four-year-olds and up, seven longs: Black and Tan (Harris) $10.60 $5.00 Genevan (Olivares) 10.60 Age Of Aquarius (Nono) Also ran: Soldier's Reward, Lady, Two Daddies, En Re Cedar Court, Pendant, Tambo Time: 1:23 3-5. Daily Double paid $30.80.

Third Race — $8,000, allowa three-year-olds, one and one tenth mile:

1871 - 1971

NO 1.

NO 2.

This year, as Canada cele enters into Confederation, medals in tribute. These Bronze or .999 Fine Silver tributes and are perfect g

Silver Plate — $2.50
Antique Bronze — $2.
.999 Fine Silver — $1
40¢ f

CROWN COINS

OTTA

SCHOO ADU Day a

COURSES

Dressmaking (Stretc
Flower Arranging "
Flower Arranging "
BONSAI
Sailing and Seamans
(10:00 a.m. - 12:30)
Golf Lessons (Outdo

ONE HOU WITH LAURIE CAR

Driver Education an FREE MARS dem

Defensive Driving "
Defensive Driving "
Creative Use of Leis

REGISTRATION—Pr telephone number to Saanich Schoo trations may be Fees are payabl

To obtain FREE b noted, classes begin

Santa Anita Racing

War Heim Scores Upset

ARCADIA, Calif. (AP) — War Heim, the second longest shot on the board, registered a stunning upset Saturday in the $132,100 Charles H. Strub Stakes at Santa Anita, beating Hanalei Bay in a stirring duel to the wire.

The 1¼ mile feature shaped up as a wide-open race but War Heim made it wider than most suspected, and paid $100 for a $2 win ticket, $29.60 to place and $11.20 to show.

The margin of victory over Hanalei Bay in this scramble restricted to four-year-olds was a bare nose, with Mickey McGuire, another longshot, third.

Hanalei Bay, a cinderella colt who as an orphan was nursed to health in the backyard of his owner, Bob Miller, was the third selection by the crowd estimated at 47,500.

He paid $5.40 and $3.60 and Mickey McGuire paid $14.20.

First Race — $5,000, claiming, four-year-olds and up, six furlongs:
Figurin II (Valenuela) $5.60 $3.40 $2.60
Cour La Hari (Shoemaker) 4.00 2.80
Hikari (Pincay) 2.80
Also ran: Heliotropic, O. J. Johnny, Big Gallant, Elmo Esquire, Miss Timberlane, Kevy D., Capitolino, Old Frank S., Unquenchable. Time: 1:10 2-5.

Second Race — $5,000, claiming, four-year-olds and up, seven furlongs:
Black and Tan (Harris) $10.60 $5.00 $3.60
Genevan (Olivares) 10.60 7.00
Age Of Aquarius (Nono) 6.60
Also ran: Soldier's Reward, Jims Lady, Two Daddies, En Route, Cedar Court, Pendant, Tamborin. Time: 1:23 2-5.
Daily Double paid $30.80.

Third Race — $8,000, allowance, three-year-olds, one and one-sixteenth mile:
Tripple Bend (Shoemaker) $6.00 $4.40 $3.40
Harbor Point (Pincay) 4.80 3.20
a-Doubley Royal (Sellers) 3.20
Also ran: a-Petes Ruler, Savage Kitten, Prado Star, Borqus. Time: 1:42 3-5.
a-entry.

Fourth Race — $9,000, claiming, four-year-olds and up, one and one-sixteenth mile:
Mystic Maker (Cooper) $36.60 $11.80 $5.60
Chargertown (Belmonte) 4.60 3.40
Dary Imagery (Lambert) 3.80
Also ran: Aciamada II, Hark Rival, Nageire, Fundy Bay, Windy Point, Black and White II. Time: 1:43 2-5.

Fifth Race — $7,500, claiming, four-year-olds and up, six furlongs:
Nocturnal Baker (Pincay) $5.80 $3.60 $3.00
Sand Canyon (Pierce) 3.80 4.00
Hjelm (Shoemaker) 3.60
Also ran: Barlaris, Holly Park, Fiduciary, Hydropower, Cooper Jay. Time: 1:09 2-5.

Sixth Race — $7,500, allowance, three-year-olds, six furlongs:
Johns Will (Rosales) $9.80 $5.60 $3.60
Projector (Belmonte) 8.60 4.80
Buxgret (Pincay) 2.80
Also ran: The Villain, Banners Quest, Class A, Primato, Toms Charger, Bright Boy, Mynameissue. Time: 1:10 2-5.

Seventh Race — $15,000, allowance, four-year-olds and up, one and one-eighth mile, turf:
Quiche (Lambert) $4.40 $3.80 $3.00
Prince Nashville (Sellers) 7.60 4.80
Contrados (D. Pierce) 4.20
Also ran: Makor, Suerte Al Cobre, Gray Power, Tiltable, Tampa Trouble, Windy Tide. Time: 1:47.

Eighth Race — $100,000 added Strub Stakes, four-year-olds and up, one and one-quarter mile:
War Heim (Sellers) $100.09 $29.60 $11.20
Hanalei Bay (Volzke) 5.40 3.60
Micky McGuire (Rosales) 14.20
Also ran: The Field, Mayhedo, Protanto, Willowick, Woodie Can, Cool Hand, Loud, Delaware Chief, Aggressively. Time: 2:00 2-5.

Ninth Race — $9,000, claiming, four-year-olds and up, one and one-sixteenth miles:
Kurlash Kid (Belmonte) $14.80 $8.20 $5.80
Far to Reach (Lambert) 5.40 3.60
Conroy Kid (D. Pierce) 5.60
Also ran: Stool Pigeon, Reputable, Leona's Alibi, Poco a Poco II, Warm Colors, Love Your Host, Colorado Kid. Time: 1:42 2-5.
$5 Exacta paid $186.50.
Attendance 47,487. Mutuel handle $4,498,279.

Entries

FIRST RACE—$5,000, claiming, four-year-olds and up, one and one-sixteenth miles:
Mister Ed M. 116
Takeatrip 116
Mr Argo 116
Writ'emphil 116
Hathaway Pride 112
xTartan Dance 111
Delta Lad 113
Ahead Tiger 115
xShuck's Note 108
Charlie's Bet 113
xAbd-El Krim 108
El Forazal 116
Fortune Time 113
xTime To Fiddle 107
Piraza 111
Mjestic Ruler 116

SECOND RACE—$6,000, claiming, four-year-olds and up, six furlongs:
Waterloo Cup 113
Peace Message 116
Juliet's Dream 117
Foreign Invader 116
Polkatour 116
The Pintore 116
Arbmahla High 114
xFlying Kacy 112
Wingo Lea 117
Middle Fury 116
Sea Nasrullah 117

THIRD RACE—$5,500, maiden three-year-olds, six furlongs:
Pom Gun 113
Whale of a Deal 118
Free Fault 118
Faults Doutit 118
xThunder Story 113
Fleet Story 118
Indian Torch 118
Sundance Kid 116
Talking Grantor 118
Specialized 118
Mode 118
Broad Axe 113
Biz Kim 118
W'vegonewest 118
Bohannan 118
King Putt 118

FOURTH RACE — $7,500, allowance, three-year-old fillies, one and one-sixteenth miles:
x-Wayward Gal 108
a-Vice Versa 113
Minnie Moody 113
Free Winds 116
Idle Evening 113
Calgary Miss 113
Shelf Talker 113
Dodgers Flare 113
x-b-Betacandy 108
b-Highclass Baby 116
a-Markswoman 113

FIFTH RACE — $8,500, claiming, four-year-olds and up, six and one-half furlongs on turf:
x-Young Trader 108
Mi Bravata 112
Shining Bush 117
Blue Cobra 113
Derby Day Boy 117
x-Great Descretion 108
Ground Power 117
Great Epic 116
Jeff's Joy 113
Estambul II 113
Jymfyg 113
Wife's Objection 117
Virginia Delegate 117
Secolo 118
x-Pataha Prince 110
Wherefore Art Thou 113

SIXTH RACE — $8,500, allowance, four-year-olds and up, seven furlongs:
a-Distrey 114
Royal Trojan 113
Pre-Post 117
Gallant Dandy 117
a-Liberty Card 119
Iron Eagle 118
Time of Your Life 117
Surface Thinker 119
x-Sporting Instinct 108
a—Entry.

SEVENTH RACE — $10,000 allowance, four-year-olds and up, one and one-eighth miles on turf:
Born Wild 113
Cocoinea 113
R. Kilborn 114
King of The May 116
Midnight Traveller 117
Encyclical 119
To Market Jr. 119
Spotty 113
Contango 118
Moment to Moment 117
Rhett B. 113
Mr. McClory 118
Freeway Kid 117
Spicey Roman 113
Eolien 117
Chester Square 113

EIGHTH RACE—$40,000, added, four-year-olds and up, fillies and maidens, one and one-sixteenth miles:
Opening Bid 118
Schatzi Pie 111
Thoroly Blue 114
Blowup II 112
Loved 114
Night Staker 111
Last of the Line 120
Beja 119
Manta 127

NINTH RACE—$7,500, claiming, four-year-olds and up, one and one-sixteenth miles:
Our Pro 115
Rock Burner 113
Hill Sting 113
Wild Ace 116
Charade Party 115
Het's Bet 116
Mayoworth 116
Carry Sabers 116
Yen Yen 115
Pedronho 118
xDerringer 108
Clever Devil 115
French Tutor 116

Selections

1. Ahead Tiger, El Forzal, Take A Sip.
2. Arbmahla High, Juliets Dream, Foreign Invader.
3. Fleet Grounded, Whale Of A Deal, Sundance Kid.
4. Highclass Baby, Minnie Moody, Vice Versa.
5. Wifes Objection, Shining Bush, Jymfyg.
6. Surface Thinker, Distray, Pre-Post.
7. To Market Jr., King Of The May, Contango.
8. Manta, Beja, Loved.
9. Pedrinho, Wild Ace, Charade Party.

One best: Surface Thinker.

Annual Meeting

Annual general meeting and election of officers of the Stuffy McGinnis Softball League will take place Monday at the Crystal Garden beginning at 7:30 p.m. All interested people are invited to attend.

1871 - 1971 B.C. CENTENNIAL

This year, as Canada celebrates the 100th anniversary of B.C.'s entry into Confederation, we would like to offer two beautiful medals in tribute. These are available in silver plate, Antique Bronze or .999 Fine Silver. They are beautifully struck medallic tributes and are perfect gifts or souvenirs.

Silver Plate — $2.50
Antique Bronze — $2.50
.999 Fine Silver — $10.00
Please specify medal No. 1 or No. 2.
40¢ for postage please
CROWN COINS, BOX 4095, STN. E,
OTTAWA 1, ONTARIO

The Sands Family Since 1912

Serving Vancouver Island With Dedicated Service

SANDS MORTUARY LTD.
'Memorial Chapel of Chimes'
1803 Quadra, Victoria, B.C.
388-5155 - 388-5156 - 383-7511

SANDS
"CHAPEL OF ROSES"
9838 Fourth St., Sidney, B.C.
656-2932

WESTWOOD
"CHAPEL OF FLOWERS"
No. 1, Newcastle Ave.,
Nanaimo, B.C., 753-2032

SANDS
"CHAPEL OF HEATHER"
317 Goldstream Ave.,
Colwood, B.C., 478-3821

SCHOOL DISTRICT NO. 63 (Saanich)
ADULT EDUCATION DIVISION
Day and Evening Courses — March to June 1971

COURSES	School	Day	Begins	Sess. & Fee
Dressmaking (Stretch Fabrics)	North Saanich	Mon.	Mar. 29	8—$10.00
Flower Arranging "D"	Royal Oak Jr.	Thurs.	Mar. 4	5— $5.00
Flower Arranging "C"	North Saanich	Thurs.	Apr. 22	5— $5.00
BONSAI	North Saanich	Mon.	Mar. 1	4— $5.00
Sailing and Seamanship (10:00 a.m. - 12:30)	Van Isle Marina	Sat.	Mar. 6	6—$20.00
Golf Lessons (Outdoors)	"Golfland" on Douglas	Wed.	Mar. 3 10:00 a.m. 1:30 p.m.	8—$16.00
ONE HOUR		Fri.	Mar. 5 7:00 p.m.	8—$16.00
WITH		Wed.	Apr. 28 10:00 a.m. 1:30 p.m.	8—$16.00
LAURIE CARROLL		Fri.	Apr. 30 7 or 8 p.m.	8—$16.00 19 hours
Driver Education and Training	Royal Oak Jr.	Wed.	Mar. 3	$35.00
FREE MARS demonstration	Royal Oak Jr.	Wed.	Feb. 24	Stu. Rate $30.00
Defensive Driving "D"	Royal Oak Jr.	Tu./Thu.	Mar. 2	4— $8.00
Defensive Driving "E"	North Saanich	Tu./Thu.	June 1	4— $8.00
Creative Use of Leisure	Royal Oak Jr.	Tues.	Mar. 2	12—$20.00

REGISTRATION—Pre-register by letter which is to include: name, mailing address, telephone number, course desired together with cheque or money order payable to Saanich School Board to: Adult Education, P.O. Box 100, Sidney, B.C. Registrations may be completed at locations where courses are held — if there is space. Fees are payable in advance. Cheques are not cashed until courses begin.

PLEASE REGISTER EARLY

To obtain FREE brochure for more details, telephone 656-1111. Unless otherwise noted, classes begin at 7:30 p.m. Courses are open to ANYONE over 15 years of age.

The Original Knight SOLUNAR TABLES When To Fish Or Hunt

According to the Solunar Tables calculated for this area, the best times for hunting and fishing for the next 10 days will be as follows (Times shown are Pacific Standard Times):

A.M. Minor	A.M. Major	P.M. Minor	P.M. Major
TODAY			
7:35	1:40	7:50	2:00
TOMORROW			
8:15	2:25	8:35	2:45
TUESDAY			
9:00	3:10	9:20	3:35
WEDNESDAY			
9:50	4:00	10:10	4:25
THURSDAY			
10:40	4:50	11:00	5:20
FRIDAY			
11:35	5:40	11:50	6:10
SATURDAY			
-----	6:35	12:25	7:05
SUNDAY			
12:45	7:30	1:20	8:55
MONDAY			
1:40	8:25	2:15	8:55
TUESDAY			
2:35	9:20	3:10	9:55

Major solunar periods, lasting 1½ to 2 hours, dark type.
Minor periods, shorter in duration, light type.

City Team Repeats

For the second year in succession, a team from the Victoria Golf Club won the northwestern qualifying test for the Gold Cup International, which will be held in Las Vegas in June.

With 10 clubs including four from Calgary competing, the Victoria golfers won the 36-hole test by a margin of seven strokes.

They led by two strokes after the first round.

The Victoria team consisted of John Hough, George Bigelow, Alex McCabe, Max Yates, Ken Benson, Jack Wintemute, Malcolm McKay, Bill McColl, Fred Ranson and Allan Vey.

Alberni Valley Bonspiel Fills

PORT ALBERNI — Twelve local rinks will begin action in the annual Alberni Valley Curling Club men's bonspiel Wednesday night.

The rest of the limit entry of 48 rinks will begin play on three shifts Thursday in the modified Chisholm draw.

There are six events in the spiel with the two main events sponsored by Alberni Hardware and The Daily Colonist.

A total of 20 rinks have entered from out of town, half of them from Victoria. Four Vancouver rinks, two each from Nanaimo and Ucluelet and one each from Comox and Squamish complete the visiting entries.

First draw for all rinks:

WEDNESDAY

8 p.m.—C. Gislason (PA) vs. J. Sled (PA); E. Patterson (PA) vs. R. Good (PA); A. Dick (PA) vs. H. Stirzaker (PA); R. Price (PA) vs. E. Ewert (PA); Campbell (PA) vs. J. Lemmerick (PA); A. Leyenhorst (PA) vs. Cummings (PA).

THURSDAY

8 a.m.—N. Pennington (PA) vs. R. Henderson (C); J. Marasco (PA) vs. L. Houle (PA); V. Bowes (Vic) vs. G. Molander (PA); C. Magnusson (PA) vs. W. Yacoboski (PA); R. Tall (PA) vs. P. Thornton (U); C. Haggard (PA) vs. W. Wood (PA).

10:10 — J. Armstrong (Vic) vs. G. Taylor (Vic); L. Shillington (Vic) vs. K. Donison (PA); J. Tang (Vic) vs. W. McLean (Vic); R. Dunn (N) vs. W. Paul (PA); C. Parks (PA) vs. J. Hartt (PA); B. Meyers (PA) vs. R. Fisher (Van).

12:20 p.m. —D. Edl (Vic) vs. G. Gudbranson (U); K. Sturrock (Vic) vs. C. Arthur (PA); W. Osborne (Van) vs. R. Reid (PA); P. Hearn (Vic) vs. H. Mossop (Vic); L. Bremner (Van) vs. W. Belinski (N); D. Dickie (Sq) vs. J. Pearce (Van).

Host Rinks Tough In Seniors

Rinks from the host club won four of the five events in the Victoria Seniors Curling Club bonspiel completed Friday.

Bill Graham of Victoria took the "A" event of the four-day spiel be defeating Bill Barber's New Westminster rink.

Other Victoria winners were Harvey Lutz, "C"; Art Gill, "D"; and Ralph Cooper, "E".

Max Gordon of White Rock broke the Victoria domination by taking the "B" final against Fred Heise of Victoria.

Complete results:

"A" EVENT

1. Bill Graham, Les Thornley, Fraser Cannon, Art Binns.
2. Bill Barber, Stan Raymond, Ted Bolter, Jack Harris.
3. Pete McIntyre, Don Sutherland George Hamson, Bill Jewitt.
4. Abe Libby, Hugh Finley, Howard Nield, Steve Ekram.

"B" EVENT

1. Max Gordon, Bob Adamson, Andrew Atcheson, Bill Montgomery.
2. Fred Heise, Dr. Thompson, Gordon White, Fred Thompson.
3. Harry Paulin, Jack Badner, R. Smith, Joe Cooper.
4. Al Hunter, Norm Johnson, E. Bratvold, A. Lovesett.

"C" EVENT

1. Harvey Lutz, Art Okerstrom, Rusty Wilkes, Bob Dishaw.
2. Chas. Astrope, Ches. Bacon, Doug Irving, Alex Drummond.
3. Hugh Renfrew, Ed McLean, Frank McBrathey, Alex Donald.
4. Ev Cooper, Jack Pollard, Jack Moir, Foxy Foxall.

"D" EVENT

1. Art Gill, Stew Smillie, Pete Mathewson, Jack McAllister.
2. Roy Reeves, Len Toby, Graham Sled, Bud Turner.
3. Ben Lang, Brice Sallans, Dave Mowat, Geoff Shaw.
4. John Smith, Clint Purvis, Hugh Cowan, Gordon Radmore.

"E" EVENT

1. Ralph Cooper, Gordon Walker, Tom Shillingford, Hugh Roberts.
2. Gus Anderson, Wally Bartley, Joe Johnston, Bob Baird.
3. Art Jeffrey, Hal Goodman, Frank Lloyd Sep Savage.
4. Lew Lewis, Walter Morris, Nelson Johnston, Ev Elder.

REMEMBER
Metro Toyota Ltd.
624 Finlayson off Douglas
386-3516

Fourth-Division Colchester Pulls Cup Upset on Leeds

LONDON (CP) — Colchester United, a lowly Division IV soccer team, pulled off one of the greatest shocks in the 100-year history of the English Football Association Cup when it humbled favored Leeds United, 3-2, Saturday in the fifth round.

Leeds, at the top of the First Division, scored two late goals to ease some of the humiliation.

TWO EARLY GOALS

Ray Crawford shocked Leeds with two goals in six minutes in the first half and Dave Simmons put the 500-to-1 outsiders ahead 3-0 in the 53rd minute.

The capacity 16,000 crowd at Colchester spent the last half-hour biting its nails as Norman Hunter and Johnny Giles netted face-saving goals for Leeds, an effort that was too little and too late.

HULL CITY ESCAPES

Colchester's feat overshadowed the six other fifth-round matches, but Fourth-Division Brentford came within 10 minutes of scoring a similar upset over the Second-Division leaders, Hull City.

An early goal by Bobby Ross looked to be Brentford's passport into the sixth round, particularly when Hull goalkeeper Ian McKechnie was carried off at half time. But Hull's non-stop pressure was rewarded in the last 10 minutes when Chris Chilton and Ken Houghton netted for a 2-1 Hull victory.

All the other major cup contenders won.

Nineteen-year-old Dave Johnson scored in his cup debut to give Everton a 1-0 win over Derby County while a goal by Chris Lawler allowed Liverpool to beat Southampton by the same score.

Tottenham Hotspur, cup winner three times in the last decade, won, 2-1, over Nottingham Forest with first-half goals by Martin Chivers and Alan Gilzean.

ENDS IN DRAW

The clash between Leicester City and Oxford United ended in a 1-1 draw, Dick Lucas netting Oxford's equalizer after Malcolm Partridge had given Leicester the lead.

Stoke City and Ipswich Town played a scoreless draw. Stoke forward Jimmy Greenhoff was carried off in the first half after being injured in a heavy tackle.

The two replays and the postponed FA Cup match between Manchester City and Arsenal will be played in midweek.

WANDERERS CLIMB

In a reduced First-Division program, Wolverhampton Wanderers leaped past Chelsea into third place by beating the London team, 1-0, with a second-half goal by Ken Hibbitt. Wolves have 36 points, seven behind Leeds and four behind second-place Arsenal.

Blackpool sank deeper in the First-Division relegation mire when it lost, 2-0, to Coventry City. Blackpool and Burnley each has 14 points with Blackpool having played one more game.

SHEFFIELD ON TOP

Sheffield United jumped to the top of the English Second Division with a 2-0 victory over Charlton Athletic.

Aston Villa stayed at the top of the Third Division with a 1-0 victory over Rotherham United. Notts County widened its Fourth-Division lead to four points with a 2-1 win over Chester.

The fourth round of Scottish Cup play saw favored Celtic and Aberdeen both held to 1-1 draws. Celtic, reigning league champion, was tied on its own ground by Dunfermline. Cup-holder Aberdeen drew away to Dundee United.

Hibernian won an all-Edinburgh battle, 2-1, over Hearts while Rangers moved easily into the last eight with a 3-1 triumph over St. Mirren.

Drew Jarvie of Airdrieonian stole the Scottish Cup scoring honors by netting all four goals in his team's 4-0 triumph over Cowdenbeath.

★ ★ ★

ENGLISH FA CUP
Fifth Round
Colchester 3, Leeds 2.
Everton 1, Derby 0.
Hull 2, Brentford 1.
Leicester 1, Oxford 1.
Liverpool 1, Southhampton 0.
Manchester City vs. Arsenal, postponed.
Stoke 0, Ipswich 0.
Tottenham 2, Notts F 1.

ENGLISH LEAGUE
Division I
Coventry 2, Blackpool 0.
Huddersfield 1, Newcastle 1.
Wolverhampton 1, Chelsea 0.
Division II
Bolton 0, Middlesbrough 3.
Carlisle 3, Queen's PR 0.
Charlton 0, Sheffield United 2.
Luton 1, Watford 0.
Norwich 3, Bristol City 2.
Orient 1, Swindon 0.
Sheffield W 3, Birmingham 3.
Sunderland 0, Cardiff 4.
Division III
Aston Villa 1, Rotherham 0.
Brighton 1, Shrewsbury 2.
Bristol R 0, Fulham 1.
Doncaster 2, Gillingham 2.
Mansfield 1, Bury 0.
Plymouth 2, Swansea 3.
Preston 1, Walsall 0.
Reading 1, Halifax 1.
Rochdale 2, Chesterfield 0.
Wrexham 1, Barnsley 0.
Division IV
Cambridge 1, York C 1.
Crewe 3, Lincoln 1.
Darlington 3, Oldham 1.
Exeter 2, Stockport 1.
Hartlepools 1, Scunthorpe 1.
Northampton 2, Bournemouth 3.
Notts C 2, Chester 1.

SCOTTISH CUP
Fourth Round
Celtic 1, Dunfermline 1.
Cowdenbeath 0, Airdrieonians 4.
Dundee 2, Stirling 0.
Dundee U 1, Aberdeen 1.
Hearts 1, Hibernian 2.
Morton 1 Kilmarnock 2.
Raith 1, Clyde 1.
St. Mirren 1, Rangers 3.

SCOTTISH LEAGUE
Division I
St. Johnstone 1, Falkirk 0.
Division II
Arbroath 1, Dumbarton 0.
Berwick 1, Partick 1.
Brechin 2, Stranraer 0.
Alloa vs. Queen of South, Clydebank vs. Forfar, Queen's Park vs. East Stirling, postponed.

IRISH FA CUP
First Round
Ballyclare 1, Distillery 2.
Carrick 3, Derry 3.
Chimney Corner 2, Ards 0.
Crusaders 3, Cliftonville 1.
Glenavaon 6, Ards Rangers 0.
Glenforan 0, Ballymena 1.
Linfield 1, Bangor 0.
Portadown 3, Coleraine 6.

ESQUIMALT SENIOR SECONDARY SCHOOL
Presents
OLD STYLE '71
AN OLD FASHIONED FAIR
WED., MARCH 3 — 4:30 - 10:00 P.M.
DOOR PRIZES

PAIN? C-2 It with C-2 TABLETS
WAMPOLE
COLDS . . RHEUMATIC . . ARTHRITIC
PERIODIC DISCOMFORT
DENTAL EXTRACTION, Etc.
100 Tablets 99¢

MAGNOLAX
Regular and Mint
16-oz. Size
99¢

TEMOVITES
The Family Vitamin
A balanced nutritional supplement. 100s
3.95

McGill & Orme LIMITED
PRESCRIPTION CHEMISTS
The Finest In Prescription Dispensing and Service
649 Fort St. 384-1195
Open 'Til 10 p.m. every night of the year

fm THE ENGINE REBUILDERS
"IF WE CAN'T GUARANTEE IT—WE WON'T FIX IT"

A COMPLETE JOB

HERE'S WHAT WE DO TO ENGINE
- New Piston Rings
- Valve Grind
- New Oil and Filter
- Steam Clean Engine
- New Gaskets
- Check Main Bearings
- New Points and Condenser
- Tune and Road Test Car

TED PINFOLD, Manager

FULL PRICE ONLY 149.50 (6 cyl.)
Parts and Labor
'60 to '70 Canadian Cars
4 cyl. slightly less
V-8's slightly more
EASY TERMS

FREDERICK MOTORS LTD.
NOW AT 616 QUEENS AVE. PHONE 383-6632

SIMPSONS-SEARS Hillside

DEPENDABLE BRAKE JOB

Only 39.98

Most domestic cars. Self-adjusting and Chrysler Products extra.

Here's What You Get:
- ★ Reline all 4 wheels
- ★ Resurface all 4 drums and arc linings to fit drum
- ★ Rebuild all wheel cylinders
- ★ Repack front wheel bearings
- ★ Flush brake system and replace fluid
- ★ Check all brake lines
- ★ Check master cylinder
- ★ Check stop light switch, wiring and bulbs
- ★ Road test car

All Other Parts and Labour Extra
Guaranteed for 40,000 Miles
Simpsons-Sears Automotive Centre (190). Phone for Appointment 383-3111 Local 252.

Simpsons-Sears, Hillside; 3190 Shelbourne Street. Lots of Free Parking . . . No Tickets, No Time Limit. (2-221)

FROM SAANICH TO HIMALAYAS ON THE HOOF...

Fog, Mt. Himal Chuli

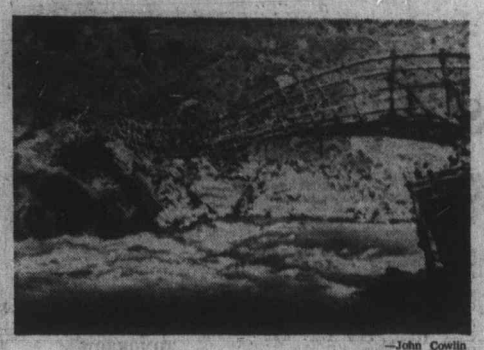

—John Cowlin

They crossed swift-flowing rivers

Long Walk in a Magic Kingdom

By DON GAIN

Kathmandu and Nepal are, for some, names with an aura of magic.

They conjure up visions of spectacular mountain scenery and mountain paths that leave you breathless in more ways than one.

Visions of Sherpa tribesmen, small but powerful, bounding along mile-high mountain trails, their heavy packs no hindrance; visions of elephants lumbering through the tropical forest.

Tigers, rhinoceros, rhododendrons, Buddhist shrines and Hindu temples. Mount Everest, highest mountain in the world. The Annapurna peaks, 1, 2, 3 and 4.

Visions Are Real

A Saanich couple found out they aren't just visions, they're real.

John Cowlin, the municipality's assistant engineer, and his wife, returned early last month from a seven-week trip that had for its main objective a 250-mile trek through the lower slopes of the Himalayas from Pokhara to Kathmandu.

They didn't see any tigers, but they saw a rhinoceros and had a ride on an elephant.

They also spent 10 days in Thailand on the trip that took them by plane from San Francisco to Tokyo and from Bangkok to Kathmandu.

But their main purpose was to follow the mountain trails on a trek organized by an American travel agency which specializes in unusual excursions ranging from climbing Mount Cook in New Zealand with Sir Edmund Hillary to hiking across Iceland, from climbing Alaska's Mt. McKinley to bird-watching in Nepal.

Ardent Hikers

The Cowlins class themselves as "ardent hikers," although they've had considerable experience at mountain climbing. They're members of the Outdoor Club of Victoria and the Island Mountain Ramblers.

Before the organizers of these trips, Mountain Travel U.S.A., will accept reservations, proof of physical fitness and relevant outdoor experience must be supplied.

The Cowlins joined a party of Americans, ranging in age from 17 to 60. Accompanying them were 10 Sherpa guides and 25 porters (Sherpas and other tribesmen).

The group walked from 10 to 12 miles a day for 22 days, over the mountain trails.

"We walked up and down forever," Cowlin said. "But the trails were very good. The steep sections even had stone steps."

They hiked across mountain meadows backed by snowclad peaks; they paused by quiet villages; they crossed swift-flowing rivers on bridges of bamboo; they looked across a grove of rhododendron and a fog-filled valley at Mt. Himal Chuli.

Morning Rice

The trekkers slept in tents and each morning breakfast, consisting of porridge or rice with a hot drink, was served them in their sleeping bags at 6 a.m. By 7 a.m. they were on their way.

Lunch was at 10 a.m. — usually eggs and meat, which could be goat, chicken, sardines or sausage. At 2 or 3 p.m. the party stopped for the day and had a spot of tea.

Talk, photography, a bath in a river or the washing of clothes took up the time till dinner at 5 p.m. which was a full-course affair, pretty much like the hikders would have at home.

If they were tired, they might retire by 6 p.m. but if they wanted to talk or sit around a fire, they'd turn in about 10 p.m.

The temperature ranged from freezing at 13,000 feet to the mid-70s in the valleys. "It's in the same latitude as Northern Mexico," Cowlin explained.

The Saanich couple brought back memories of a night in a palace, walking through the colorful bazaars of Kathmandu, the sight of ricefields from the air, the friendly people of the country.

New Roads

Of particular interest to Cowlin as an engineer, were new roads and highways now under construction.

Nepal could be described as a country which was dreaming away the centuries on the southern slopes of the Himalayas north of India, sealed off like its neighbors, Bhutan and Sikkim, and all but unknown to Western man until the 1950s.

Formerly without wheeled carts or cars in most parts of the country, or roads to roll them on, the Nepalese are changing these conditions. "And the new roads are being built to high engineering standards," Cowlin said.

He had some advice for people who dream of taking a trip to Nepal and going on a similar trek.

"Save your nickels and be sure you're in good physical condition," he said.

Cruise Profits Improve For Queen Elizabeth 2

LONDON (UPI) — The Queen Elizabeth 2 is making money cruising for the Cunard Steam Ship Co., says its chairman Sir Basil Smallpeice.

Stronger selling and improved service have now overcome disappointment with the 65,863 gross tons liner's Caribbean cruising program which had been hit by the slowdown in the U.S. economy, he said. The U.S. cruising season was now picking up well.

"For the current and next three cruises, QE2 is expected to be carrying an average of 1,300 passengers per sailing compared with 1,150 in the corresponding four cruises last year," he said.

Travel Tips

Taipei: Too Many Cooks

By STAN DELAPLANE

TAIPEI, Taiwan — The Nationalist Army, retreating from the China mainland, brought cooks from all the provinces. So Taipei has the greatest collection of Chinese restaurants in the world.

Cantonese — (what you usually get in American-Chinese restaurants.) Szechuan — it's peppery-hot and spicy. Peking northern with noodles and crisp duck. Mongolian barbecue. Food of Hunan and Foochow and Hangchow.

We flew over on China Airlines. (The ads say "The World's Greatest Flying Chinese Restaurant.") It's 18 hours from San Francisco by way of Alaska and Tokyo. Time change 15 hours. A killer. Not sure what time I'm living on, but I woke starving at 4 a.m. I had to get out the world-time chart and dial to see if I was due for a martini or Captain Crunch.

It's a new route for China Airlines. Chinese stewardesses. Chinese Air Force supplied the pilots. The planes are Boeing 707s. As soon as they buy a couple more, the line will add a route from Los Angeles via Honolulu.

Top hotels run $8 a day. Ten per cent tipping is added to your bill. Restaurants are cheap.

Night clubs are NOT. This is swingy country, but it costs a lot to burn those electric lights. Figure $25 a person in a night club, with a few drinks and a hostess at the table. If you want to take the hostess out to dinner — a Far East custom — that's $50 more.

The geared-up life is patterned after Tokyo. And almost as expensive. The night club with the hot bath — and the pretty masseuse to walk up and down your spine. Girl restaurants — each diner is assigned a table companion. To help with the chopsticks? Lot of soldiers from Vietnam think Taipei is the GREATEST.

□

"We are going on a trip around the world, and my wife wants to do some shopping. I am willing to pay a fair price, but what should we watch out for?"

Everybody's willing to sell to you at a fair price. But it's a matter of local custom: How do you arrive at that fair price? You are used to a fixed price store. Indian and Arab traders think this is absolute madness. It's a game to try to get more — though to OUR customs, it seems like cheating.

I don't think I'm a match for these practiced traders. So generally I go to a store where prices ARE fixed. Lane, Crawford in Hong Kong for example.

A tip: Even presumably fixed price stores will come down if they are geared for tourists. That would include Western stores, as in France, Italy, Spain, England. Probably the U.S. if you argue. These stores get seasonable business. Don't have volume sales. Hence quite a markup.

Far East and Middle East shops ask a price you don't believe. And they don't either. Japan is an exception. One-price stores only. Taipei has one-price stores, so marked by the government. Hong Kong, usually an asking price first. The Middle East is wide open. I never saw a fixed price.

"Are travellers cheques the best for buying?"

No. Cash them in at a bank and use local money. I see signs, "Discount for travellers cheques." But I'm not sure. A fast-talking trader could work a fiddle on you with travel cheques.

Taxicabs in Milan Are a Natural Gas

(Colonist Los Angeles Times Service)

MILAN — In northern Italy, you not only can cook with gas. You can drive with it.

"No Smoking," say the signs in a Milan taxicab, but this is not a gesture to help the health of the customer.

"It's so you won't blow up the taxi," the driver explained.

He had converted his car to use natural gas, "metano," as they call it here.

It is a sensational weapon against smog but the conversions here are for economy, not ecology.

About one-third of Milan's almost 4,000 taxis and an estimated 100,000 private cars and trucks throughout northern Italy are operating on natural gas.

The fuel cost per mile is close to one-fourth the cost of gasoline, largely because there is no tax on metano and such heavy taxes on gasoline that the cheapest brand sells for 93 cents a gallon.

If a driver can't find one of the 103 special stations selling metano, he just flicks a switch on the dashboard and is back on gasoline.

In addition to the scarcity of service stations, there are some other disadvantages:

● Metano reduces engine horsepower by an estimated 10 per cent.

● The conversion, including the new suspension system, is expensive.

California Arizona Tour
Departs March 13th
Only $262.50 Each Double
Travel on an air-conditioned, restroom bus. First night Eugene, the next night in Sacramento. A city tour and overnight in San Francisco. Fourth day visit Solvang and then 3 nights in Los Angeles. Tour Hollywood and Beverly Hills and a full day in Disneyland (admission and 10 attractions included). The next night in San Diego with side trip to Tijuana, then 2 nights in Tucson with a tour of city and old Tucson movieland. Side trips and one night in Phoenix. Spend 2 nights in Las Vegas (tour of the Strip), and then 2 nights in Reno (Reno package included). To Eugene and then home on the 16th day.

Palm Springs
Departs March 20 (14 days)
$230 ea. double
Sacramento — San Francisco Los Angeles — San Diego Palm Springs — Las Vegas and Reno. Admission to Disneyland and 10 attractions. Side tours, Gala finale of Palm Springs Desert Circus with 4th largest parade.

Reno Tours
Departs Victoria (7 days)
Feb. 27, March 20 and April 3, 10 and from Vancouver Weekly

ALL-FUN TRAVEL
920 DOUGLAS ST.
Call 383-9123 anytime for brochure of all 1971 tours.

RENO FUN TOUR
8 DAYS, $93 DOUBLE
MARCH 13 TO 20
Inc. $30 Coupons For Cash, Meals, Drinks, slots, etc. Please note: All our tours leave from Victoria and return to Victoria by new chartered Bus.
No transferring to other buses, etc., thus eliminating many inconveniences.
Over 2,000 members in Victoria area, plus other members from out of town.
Route: Victoria to Eugene, Ore., Willamette Pass to Reno, stopping 4 nights. Also sightseeing tours to Virginia City, Carson City, Lake Tahoe. Returning a different route, via Sierra Nevada Mtns., through Mt. Lassen National Park, Mt. Shasta, Siskou Mtns., to Tacoma for our extra day with more sightseeing. Eight wonderful sightseeing fun-filled days.
Please Note — Out-of-town Patrons: We will pay your Hotel extra day in Victoria and store your car at our expense.
CAPITAL TOURS
611 Fort St., Victoria, B.C.
384-1432

EURAIL PASS
21 Days $112.20 1 Month $142.80
2 Months $204.00 3 Months $234.60
STUDENT RAIL PASS
2 Months $127.50
FEATHERSTONE
At the Crosswalk on Yates
386-6101

GRAND TOUR of BRITAIN
18 Days — $389 Cdn.
FEATHERSTONE
At the Crosswalk on Yates
386-6101

TWO WEEKS IN FIJI
FROM $684.00 Per Person CANADIAN
Includes—
Round trip economy air fare from Vancouver
14 nights accommodation—based on twin with bath
Transfers to and from airport
Sightseeing in Fiji including Beachcomber and Coral Sea cruise
DAILY DEPARTURES
PAULIN TRAVEL
"Victoria's International Travel Specialists"
1006 Government St. 382-9168

PASSPORT PHOTOS
Photostatic Copies of Documents
Jus-Rite Photos 716 Yates St. 384-8041

FOR YOU or YOUR FRIENDS
. . . on that overseas trip
Protect your money while travelling with a
MONEY BELTS
ONLY $4.00

. . . So much protection for so little.
McMartins
1605 DOUGLAS ST.
Victoria, B.C.
Phone 384-6613

FLOWERS — FLOWERS
HARBORCREST NURSERIES
TUESDAY, Feb. 23
1:00 P.M. — $3.00
Enjoy the lovely drive to Brentwood. Personally conducted tour of nursery. View the African Violets, Orchids and Tropical Plants. Return to city and English Devonshire Cream Tea (incl.). Both a special treat.
JORDAN RIVER
TUESDAY, March 2
11:30 A.M. — $7.50
(Hot Buffet Lunch incl.)
Scenic drive along West Coast Rd., Otter Point, Point-No-Point and on to Jordan River. Delicious lunch at Sooke Harbour House on Whiffen Spit.
All tours leave from Campbell Bldg.
B.C. TRAVEL
402 - 1029 Douglas 385-4732

&O
ANNOUNCES NEXT WINTER'S CRUISES on 'ORIANA'
Apply now for the best choice of space on this very popular service.
TWO MEXICO CRUISES
Nov. 28th to Dec. 7th
and
Dec. 10th to Dec. 19th
$250.00 U.S. up
These two nine-day cruises allow you to spend all day in Mazatlan, Puerto Vallarta and Acapulco.
TWO CARIBBEAN CRUISES
Dec. 21st to Jan. 17th
and
Jan. 20th to Feb. 17th
$675.00 U.S. up
These two 27-day cruises include nine interesting ports of call and the Panama Canal.
SEE US SOON FOR FULL DETAILS.
TRAVELEYDEN TOURS
"Experienced sellers of ship travel"
768 Fort St. 388-4201

SPRING TIME SUN TOUR
Reno, Las Vegas, Palm Springs, San Diego, Tijuana, Portland, Tacoma
March 20 to April 2
$235 each double
By New Chartered Bus A.C. and R.R.
Victoria to Eugene, Redding, Las Vegas, Palm Springs, San Diego, Los Angeles, etc. Sightseeing tours in our own bus to Boulder Dam, Palm Springs, San Diego Zoo, Tijuana. Write or phone for free itinerary.
Out-of-Town patrons, we will pay your Hotel extra day and store your car at our expense.
EASTER TOUR
Inc. Full Days Tour of Mt. Rainier plus Tour of Whidby Island. Tour of Point Defiance Park and Historical Fort Nisqually
Good Friday, April 9, to Easter Monday, 12
By New A.C. and R.R. Bus
Write or phone for detailed free itinerary. Limit 40 seats, reserve early. 18 Seats Left.
CAPITAL TOURS
VICTORIA, B.C.
611 Fort Street 384-1432

EUROCAMPER
VW Campers, $20.00 Per Day
FEATHERSTONE
At the Crosswalk on Yates
386-6101

Easter Holiday in Disneyland 1971
CHOICE OF TWO TOURS
From As Low As $105.00* Cdn.
Departs Victoria April 8th
Returns April 17th
Departs Victoria April 10th
Returns April 17th
* Air fare extra.
TOURS INCLUDE: Transfers from Los Angeles airport to your hotel and return. Hotel Accommodation including tax for 9 nights at the Charter House Hotel (the Saga Hotel may be substituted). Porterage: 2 pieces per person at airport and hotel. Admission to Disneyland plus 15 attractions. Marineland tour. Universal Studios tour.
CALL IN FOR BROCHURES and FURTHER DETAILS
TOTAL Personalized SERVICE
BURRITT TRAVEL
635 Yates St.
386-7574

PHONE 388-6281
IN THE HILLSIDE SHOPPING CENTRE
TERRY SMITH HILLSIDE
TOTEM TRAVEL
PHONE 386-3277
IN THE MAYFAIR SHOPPING CENTRE

UNA ETHELL MAYFAIR
SEA CRUISE TO MEXICO
By NORWEGIAN MOTORSHIP SIRANGER
Departing on, or about, February 25th, 1971, from Powell River to Vera Cruz, Mexico.
Here is a delightful way to see all Mexico or sight-see ashore during vessel's stay.
ONE WAY, 15 DAYS $400.00
ROUND TRIP, 40 DAYS $700.00
Space is Limited to 12 Passengers — Book NOW!
Thomas Cook Travellers' Cheques
Both Locations Open Monday through Saturday 9:00 a.m. 'til 5:30 p.m.; Thursday and Friday, 9 - 9.
Travelmasters' Guild

U.S. Good Will Needed on Oil, Sharp Explains

VANCOUVER (CP) — American co-operation is Canada's only way of preventing supertanker shipments of Alaska oil down the coast of British Columbia, External Affairs Minister Mitchell Sharp said here Saturday.

Sharp said tankers carrying oil from Alaska to the refinery being built at Cherry Point, Wash., would move down the coast in open seas outside the 12-mile territorial limit and would enter Washington waters only. Cherry Point is about 12 miles from the Canadian border.

"I would hope the people of Washington would object, because if a ship broke up and spilled oil it could pollute the coast for a long time," Sharp said.

There are also problems with the alternative proposal of an oil pipeline through Canada, Sharp told an audience of high school students.

"The U.S. government will want to know whether the pipeline is solely theirs or whether they will have to share it so Canada can pump oil through it," he said.

Cleaver

Soviet Ship Taken To Kodiak

JUNEAU, Alaska (AP) — The U.S. Coast Guard said Friday a Soviet shrimp trawler seized Wednesday within the U.S. 12-mile limit arrived in Kodiak Friday, under escort by the cutter Confidence.

Spokesmen said the 180-foot sidetrawler will be held in coast guard custody at the Kodiak naval station pending legal proceedings.

The master of the Soviet vessel, Alexy Mikhailov, is scheduled to be arraigned Tuesday.

First for West Point

NEW YORK — A West Point graduate has been honorably discharged from the army as a conscientious objector, the American Civil Liberties Union said.

He is **Cornelius McNeil Cooper Jr.** of Foster City, Calif., the first graduate to receive such a discharge, the ACLU said.

□

ALGIERS — **Eldridge Cleaver**, Black Panther information minister, has been accredited as a foreign news correspondent in Algiers. His name is on a list of 42 resident foreign correspondents.

□

LONDON — For weeks, **George Toombers** thought he merely had a boil. But the swelling didn't go away — it got worse. Finally, he decided to have it out and gave the "thing" a hard squeeze. Out popped a .38-calibre bullet. "Then it all came back to me," he said. "Twenty-five years ago, I was involved in a gunfight and got shot in the side. The surgeons gave up trying to get the bullet out."

□

POPPLETON, England — **The local vicar, Rev. Arthur West**, will have a part when the church's annual play goes on stage. His role: **Satan**. He said, "I think it's a good part for me." He didn't explain why.

□

MANILA — Manila's circuit criminal court handed down the first death sentence in the history of student demonstrations on the Philippines. Judge **Manuel Pamaran** sentenced **Arcadio L. De La Rosa**, a security guard at Feati University in Manila, to die in the electric chair for the death by pillbox bomb of 17-year-old high school pupil **Francis Sontillano**.

□

VANCOUVER — **Leonard Boultbee** filed an appeal against the $150,000 lump-sum maintenance award granted to his former wife **Dallis Boultbee** last week.

□

CINCINNATI — **Dr. Nelson Glueck**, the archaeologist who found **King Solomon's** mines in Palestine, died at 71.

□

HALIFAX — A scheduled speech by Irish Catholic militant **Bernadette Devlin** was cancelled when she did not show up. A spokesman for the Student Union at Dalhousie University told a crowd of about 600 that Miss Devlin was not aboard her scheduled flight from Montreal, adding he did not know where she was.

Names In the News

U.K. Stocks Up Before D-Day

LONDON (UPI) — British shoppers, anxious to avoid the confusion expected when Britain converts to decimal currency Monday, jammed the stores Saturday to put off coping with the new money for a few extra days.

"Some people are stocking up on groceries for a week just so they won't have to face converting on D-Day," said south London greengrocer Harold Remmer.

Saturday was the final hour for the shilling and pence in most London stores. When the shops closed, sales girls changed the tills and price tags to conform to the new currency.

When they open Monday, stores will have special, expertly trained staffs to help shoppers with the new currency — Harrod's in Knightsbridge will have 100 "decimal pennies" girls who wander about the store looking for bewildered customers. Most storekeepers, however, have certain degree of D-Day chaos, with long lines and wrong change.

French Join NATO Exercises

LISBON (UPI) — French naval forces will take part in North Atlantic Treaty Organization exercises next week for the first time since the late Gen. Charles de Gaulle withdrew direct French military co-operation with the alliance in 1966, Capt. Raymond Allen, commander of the NATO forces in the Atlantic, said Saturday.

The war games during the second week of exercises Sunny Seas will be under the command of French naval Adm. S. Petrochilo aboard the French aircraft and helicopter carrier Avranches, Allen said.

Allen said more than 22 Allied naval vessels will take part in the two-week anti-submarine and air defence exercises 50 miles off the Portuguese coast.

SOMETHING REFRESHINGLY DIFFERENT?
Try Cargoliner Travel . . .
The Real Life-at-Sea!
"Round the World Cruises"
Sailing from Vancouver, this Spring, Fall or Winter aboard cargo-passenger ships.
Here is the cruise of a lifetime. A casual, unhurried tour of 17 of the World's most exotic port cities on a sleek, beautifully appointed 200 to 300 passenger cargo liner. Fares begin at just $2,390 U.S. from Vancouver.
Swimming pool. Spacious lounges. Turkish bath Superb continental and Oriental cuisine. Movies, Dancing, Bingo. Full shipboard activities, and complete medical facilities.
Cabins are all First Class with private bath or shower. Ships are completely air conditioned. And any age can travel.
OVER 4 MONTHS OF CRUISING!
UP TO 40 DAYS IN PORT
Itinerary: Vancouver, San Francisco, Los Angeles, Acapulco, Panama Canal, Port Everglades, Rio de Janeiro, Santos, Buenos Aires, Capetown, Durban, Laurenco Marques, Singapore, Hong Kong, Kaoshsiung, Keelung, Kobe, Yokohama, Vancouver.
PHONE OR WRITE FOR BROCHURE AND INFORMATION — YOUR VICTORIA CARGOLINER SPECIALIST IS . . .
WILLIS TRAVEL SERVICE
385-4312 • 578 Yates St., Victoria, B.C. • 385-4312
P & O Agents — OPPOSITE POST OFFICE For Personalized Service — Orient Overseas Line

fabulous 4-month
WORLD CRUISE
...for as low as $18 a day first class.

Sail away to adventure on an unhurried tour of 17 of the world's most exotic port cities including Rio, Buenos Aires, Capetown, Singapore, Hong Kong, Keelung, Yokohama, Vancouver, B.C. Up to 40 exciting days of sightseeing in port!
Choose from three big, beautiful passenger-cargo liners — the 350-passenger Oriental Carnaval* and Oriental Esmeralda*. And the 210-passenger Oriental Rio†.
Swimming pool; spacious decks and lounges; full range of fun-filled activities; intimate, casual atmosphere; superb Continental and Oriental cuisines.
Staterooms are all first class with private bath or shower. Fares begin at just $2250. Each ship is completely air conditioned. And any age can travel.
Monthly sailings from Los Angeles
See your travel agent or contact
ORIENT OVERSEAS LINE
THE LEISURE LINE
General Passenger Agents: Orient Overseas Services, Inc., 311 California Street, San Francisco, California 94104. (415) 981-7340.
*Registered in Liberia †Registered in Taiwan

Is it SMARTER to CHARTER?
contact
PAULIN TRAVEL
382-9168 1006 Government St.

For Advice and Information on CHARTER FLIGHTS
Contact
PETER WHEATON, CHARTER FLIGHT CONSULTANTS
323 Yarrow Building, 645 Fort St., Victoria
Phone 388-4113

Buy, Sell Trade Through Classified

The all-over tan. $317* and up.
INCLUDES AIR FARE
*Includes mid-week thrift return air fare. All fares are from Vancouver and include accommodation based on double occupancy.

$317* Hawaii
An unforgettable 15-day Hawaiian Holiday that comes fully equipped with sun, surf, sand and time to really relax. CP Air's Value Vacation includes your mid-week thrift return air fare. Your hotel room in Waikiki. A sightseeing tour. A cruise of Pearl Harbour. And a night club show.
IT-TW-1B
$374 Mexico
Ten days out of the ordinary. In a different part of the world. You'll discover Mexico City. Shop for silver treasures in Taxco. And tan on the warm, sandy beaches of Acapulco. This CP Air Value Vacation includes your excursion return air fare, transportation and accommodation
ITOCP1MT7
$684 Fiji
A memorable 15-day South Sea adventure with the best of all worlds: beautiful unspoiled beaches, duty-free shopping at its best and fabulous Fijian hospitality. This CP Air Value Vacation includes your economy return air fare from Vancouver, 14 nights accommodation, a coral island cruise, distinctive Fijian entertainment and sightseeing.
ITOCP1TT01
I'd like to escape from Winter. Please send me some sunny information.
(Check your choice)
☐ *Hawaii* ☐ *Mexico* ☐ *Fiji*
NAME
ADDRESS TELEPHONE
CITY PROVINCE
My travel agent is
Number in your party Departure Date
Destination School Project
Mail to: CP Air, 1281 West Georgia Street, Vancouver 5, B.C. B17
Travel with CP Air is a global affair.
CP Air

BLANEY'S TRAVEL
"THE TRAVEL PLANNERS"
presents the
ORIANA CRUISE NEWS
Announcing the
WINTER CRUISE PROGRAM
From 1971 - 1972
TWO CRUISES TO MEXICO
Cruise 1—Dep. *Vancouver (Sun.) 28 Nov. '71
Cruise 2—Dep. *Vancouver (Fri.) 10 Dec. '71
*Special air connection.
Fares from $250
TWO CRUISES TO THE CARIBBEAN
Christmas Cruise—
Departs Vancouver (Tues.) 21 Dec. '71
Carnival Cruise—
Departs Vancouver (Thurs.) 22 Jan. '72
Fares from $675
Early Reservations are Essential
Fares and Schedules Subject to Change Without Notice.
BLANEY'S TRAVEL SERVICE
"THE TRAVEL PLANNERS"
Victoria Office: 920 Douglas, 382-7254
Oak Bay Office: 1568 Wilmot Place, 598-4531
AMERICAN EXPRESS

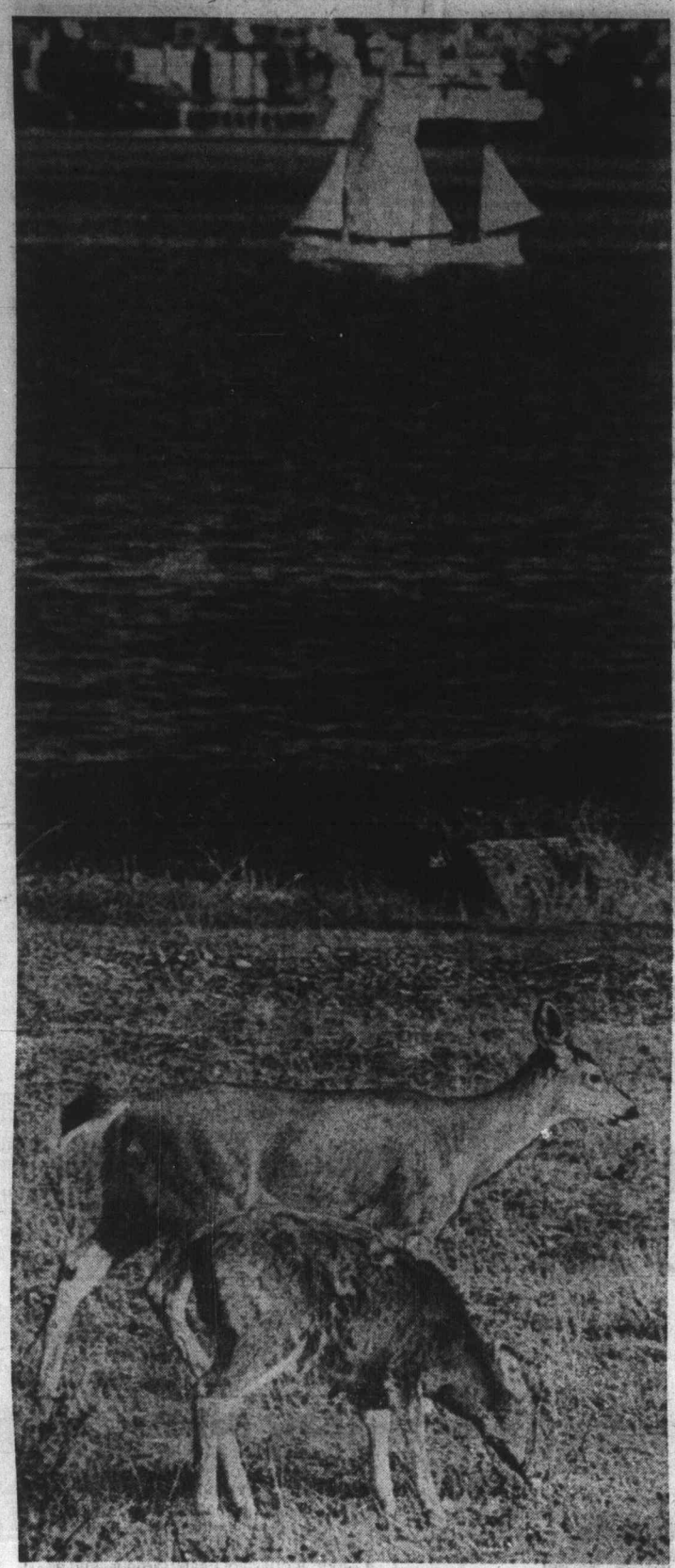

Tame deer romp near causeway to lighthouse

Soldier's-eye view of visitors through loophole in massive wall

Fort Footloose

Pictures by Jim Ryan

There's nothing very ghostly about Fort Rodd Hill.

Although it's a green and pleasant historical park where deer graze freely and children love to play soldier on concrete battlements and spiked pieces of real artillery, the atmosphere of a military past is almost tangible.

It's not apparent on the pebble beaches below the fort that dip into a blue lagoon, or out on the brown, rocky point on which the white pencil of Fisgard lighthouse stands.

Nor, on a bright sunny day, is it evident if one strolls along the grassy slopes of the fort's embankments.

But inside the massive walls, down narrow sloping walkways below ground to the dim, damp magazine where ammunition and guns used to be stored, history suddenly seems to become reality.

In the small wooden buildings that used to be barracks, or behind the heavy bars of the guardhouse, the bark of orders and the foot-stepping cadence of a patrol are sounds that seem to be just on the verge of materializing.

One of the reasons for this sense of here and now is the fact that Fort Rodd is not a true relic. Although it was built between 1895 and 1900, it was still in military use up until 1956 when it was declared, as only military people could declare it, surplus.

In addition, this guardian of the mouth of Esquimalt Harbor has been restored as closely as possible to original condition. It is the last of its type in western Canada.

Since the fort was declared an historical site in 1962 and the 112-year-old lighthouse in 1958, more than 100,000 people have visited the installation each year.

Originally Fort Rodd was an important link in Britain's global defence system and saw service in both world wars.

It was named after Lieut. John Rashleigh Rodd of the Royal Navy's HMS Fisgard, a vessel stationed here during an 1847 survey of Esquimalt harbor.

The harbor entrance began to take on importance in 1878 when a Russian gunboat, the Craysser docked at Esquimalt during the Russian-Turkey war.

A few days later defences were hastily constructed using guns borrowed from the Royal Navy, with two 64-pounders mounted at Finlayson Point and two more overlooking Juan de Fuca Strait in what is now Beacon Hill Park.

In 1895, three six-inch disappearing guns with a 10,000 yard range were mounted at Fort Rodd in the upper and lower batteries.

In addition to artillery and engineer personnel, provision was also made for infantry to man the fired steps. And in 1938 armaments were replaced by anti-aircraft Bofors guns, Vickers machineguns and huge searchlights were installed.

Fisgard Light was the first lighthouse erected on the B.C. coast. Its first lantern was lit in November, 1859.

The light is now maintained by automatic equipment and is still operational.

Tunnel-like entrance to underground magazine

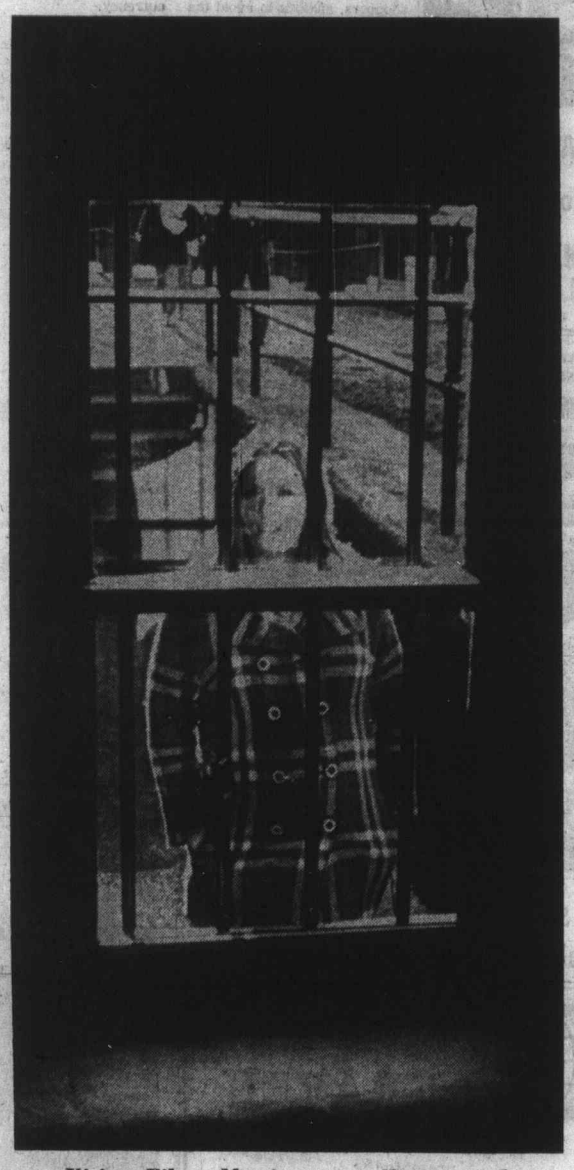

Visitor Eileen Martin at guardhouse window

Fisgard Light was the first lighthouse on B.C. coast

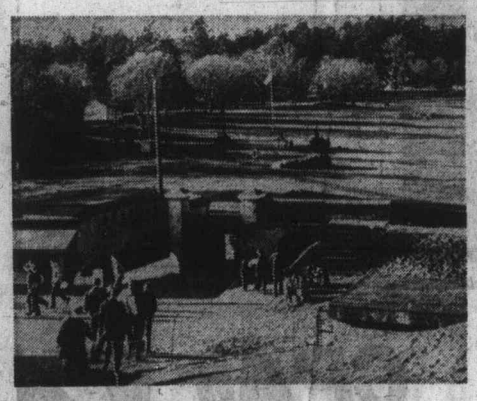

Lower battery in park setting

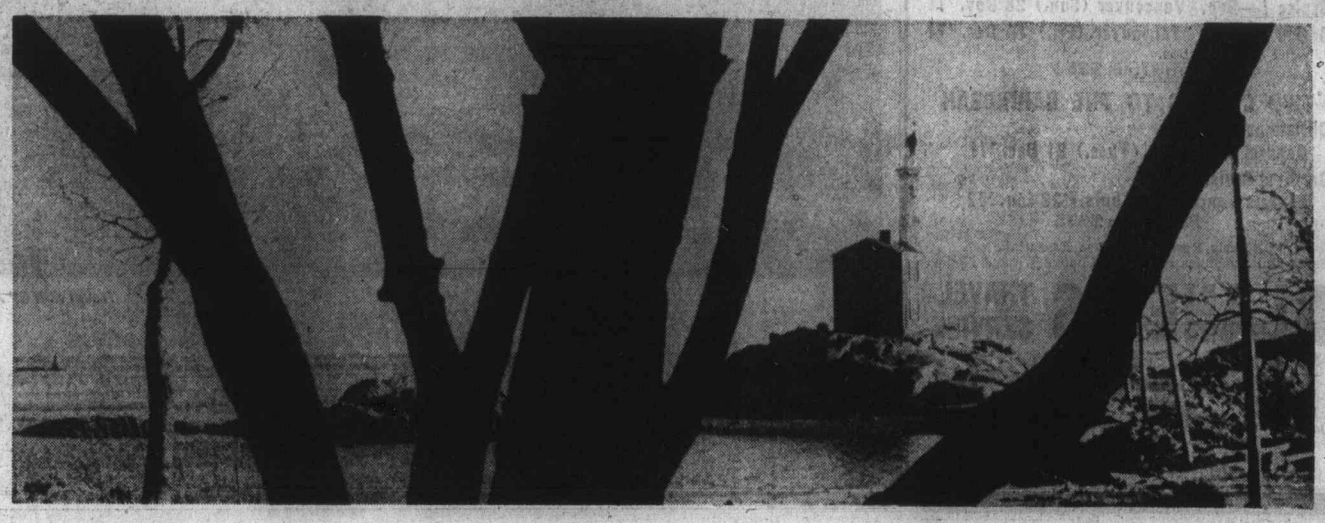

Life Goes On in Valley of Death

By ROBERT KISTLER
Colonist-Los Angeles Times Service

LOS ANGELES — Los Angeles Saturday was a city pausing to put its house in order.

Despite the long holiday weekend, it was apparent by mid-day that a high percentage of residents had chosen to stay home — if they had homes:

● In the 20-square-mile evacuation area below the once-threatened Van Norman Dam in the northern San Fernando Valley, parents began the slow return to life-as-normal while their children rushed next door to reunite with playmates.

● In the earthquake-shattered communities of San Fernando and Sylmar, most residents awoke to the luxury of running tap water for the first time in five days.

● At Sylmar veterans' hospital, the rubble once again gave up a victim, bringing the hospital's death dead in Tuesday's quake to 62.

The cleanup below the dam began at dawn for the estimated 7,300 families who had returned to the evacuated area the night before.

It was almost like a whole community had returned from a week's vacation at the same time: there were groceries to buy, clothes to wash, the house to check and kids to calm down.

In addition, in many homes there was broken glass to sweep up.

Los Angeles police officers, continuing their door-to-door survey of the area, estimated they had covered about one-quarter of the 22,000 residences by late Saturday.

Residents of some areas, without piped-in drinking water since Tuesday, were resupplied late Friday night, a water department spokesman said. However, service had not returned to all homes in those areas.

Still entirely without water are some 5,000 homes in and around Los Angeles' Olive View area.

Water department officials again asked residents to conserve as much water as possible until all normal feeder lines can be repaired.

Residents of the city of San Fernando continues without water Saturday for the fifth straight day. There was no immediate estimate when service there might be resumed.

In the meantime, officials of the Southern California Gas Co. reported difficulty in isolating possible leaks in gas lines serving homes in Sylmar and San Fernando.

Looting has apparently been kept to a minimum. A total of 49 persons have been arrested in the evacuation area since Tuesday — either for failure to leave the area or on suspicion of burglary.

Meanwhile, sections of the veterans' hospital that were seriously damaged but were still standing have all been evacuated and patients sent to other hospitals.

Inside the patients' rooms, firemen have found unopened Valentine's cards and presents.

Grim reminders of the tragedy remained.

The American flag in front of the hospital was at half-mast. And not far away — on top of a twisted and mangled file cabinet — lay a broken electric wall clock which stopped seconds after 6 a.m.

SOMBRE SCENE shows fireman surveying pile of rubble—all that's left of building at Sylmar Veterans' Administration Hospital near Los Angeles. Body of last missing person, a woman dietitian still to be identified, was found in rubble Saturday. It was 62nd death from Tuesday's earthquake and 44th at hospital.—(AP)

They Keep to Tents

ASSISI (Reuter) — Minor earth tremors shook areas of central Italy around this historic town Saturday for the third successive day. At Valfabbrica, where about 85 per cent of the houses have been damaged since the tremors began Thursday, most of the inhabitants are living in tent encampments outside the town. They fear a repetition of the earthquake which last week shattered the medieval town of Tuscania, about 60 miles to the southwest, killing 22 persons.

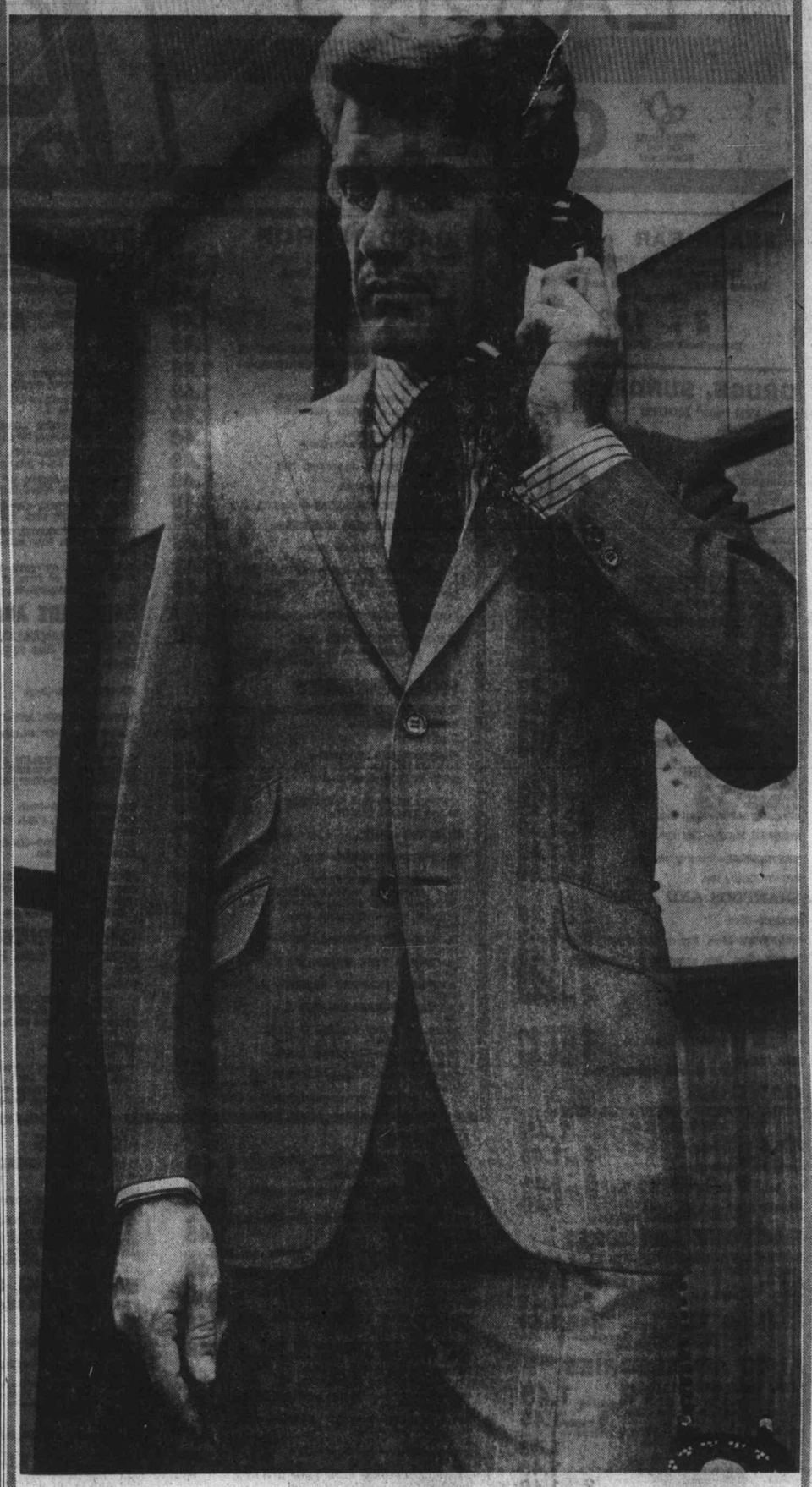

Quake May Provide Clues for Forecasts

WASHINGTON (UPI) — An emergency task force of the U.S. geological survey said Saturday the southern California earthquake probably was generated when the block of the Earth's crust on which Los Angeles rests moved northward two or three feet.

The task force, reporting from the scene of the survey's Washington headquarters, said the movement caused the San Gabriel Mountains to "override" the block.

Dr. Robert Wallace of the survey's national centre for earthquake research said the task force found breaks along a 15-mile zone within the Santa Susana Fault system 20 to 25 miles south of the San Andreas Fault in San Fernando in the northern part of the Los Angeles basin.

"We're finally getting some geological knowledge now about this particular fault that we have never obtained before," Wallace said.

"If the Santa Susane had been sufficiently monitored, then we could have labelled it a serious potential hazard," Wallace said. "We simply had not gotten to the Santa Susana as yet; our studies have been concentrated farther north along the San Andreas, near the San Francisco area."

Wallace said that as more and more of the thousands of active faults in the western United States are monitored, it will become possible to develop a prediction technique for earthquakes.

"The problem is in developing a complete informational through computerization, leading to the construction of mathematical 'models' as the basis for prediction," Wallace said. "We are increasingly optimistic, however, that developing a pinpoint prediction method for known and identified active faults can become a reality."

Women's Lib at Summit?

LONDON (AP) — An international effort to conquer Mt. Everest by its most difficult route began Saturday when eight British television men left London for a rendezvous in Nepal. Journey's end could put a woman on the roof of the world for the first time.

The TV men's job is to record the adventures of 32 mountaineers from 12 countries as they assault the world's highest peak by climbing its virgin — and treacherous — southwest face.

The climbers come from Britain, Austria, France, India, Italy, Japan, Nepal, Norway, Poland, the United States, Switzerland and West Germany.

They include a parachutist-turned-mountaineer who could be the first woman on the roof of the world — Yvette Vaucher, 41, from Geneva. She will be accompanied by her school-teaching husband Michel.

The enormous, slab-sided front of 29,028-foot Everest is the Last Great Problem in mountaineers' jargon. The expedition's attempt to surmount it will be the subject of "the biggest co-ordinated television film ever made," said the BBC.

It hopes at least one television sound camera will be on the summit to bring triumph into the homes of millions.

The BBC instigated this expedition and arranged for its financing. The film unit — made up partly of BBC staffers who also are experienced mountaineers — will make a documentary for worldwide release.

Chain Reaction

PORTLAND, Ore. (AP) — Sam Darano, used car dealer, put a chain across the front of his lot to foil thieves. Thursday, someone stole the chain.

FURNACE OIL
RAWLINGS
Radio Dispatched Trucks
Local Billing
388-7311

B. S. H. TYE
has served the hard of hearing for 36 years.
SPECIALIZED HELP FOR THOSE MOST SEVERELY DEAFENED
COMPLETE BROCHURE FREE
RADIOEAR HEARING AIDS
VICTORIA HEARING AID CO.
209 Yarrow Building
645 Fort Street
Phone 383-5125

MAKE Phil Ballam your plumber
IT'S EASY Phone 598-4581
1920 Oak Bay Ave. at 1 Stop

For people who like to eat and run
IN-SINK-ERATOR the stainless steel garbage disposer with the double warranty!

See It Today at
B. G. MENZIES LTD.
572 Fisgard Street
386-8484
*Installed $144.50
Trade-in Price $114.00
Do-it-yourself .....$ 99.00
*To approved sink and wiring

Don't wait for TROUBLE from a leaking ROOF!
SOAKED WALLS...stained furniture . . . dry rot—don't let it happen to you! Let us check your roof now—we're your Qualified Roofing Contractor for C.G.C. Asphalt Shingles. Call us for expert, thorough inspection!
FREE! Call today for free roof check-up! No obligation!
Capital City Roofing & Floor Co.
1920 OAK BAY
598-4441
After 6 p.m. Call
Jack Houston — 382-9984
Bob McIntosh — 386-1546

PAN-ABODE
Can. Patent 491373, 738652, P.S. Patent 3257762 and Others.
Proven in 2 decades of service. N.H.A. accepted.

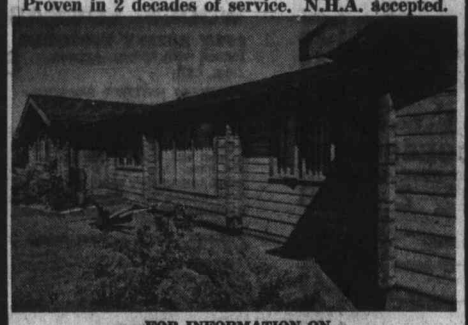

FOR INFORMATION ON
● Homes ● Motels
● Hotels ● Churches
Lodges, Etc.
CONTACT YOUR AGENT, W. R. RUFFELL
650 AQUARIUS RD., R.R. 1, VICTORIA
478-5804
Manufactured Only by Pan-Abode Bldgs. Ltd., 3585 Fraser Street, Vancouver 15, B.C.
Please Mail Me Your Catalogue
NAME ..... ☐ COTTAGES,
ADDRESS ..... ☐ HOMES, 50c

Men's Made-to-Measure Suits at a Saving . now at EATON'S
SALE—Coat and Pants 94.99
2 for 180.00
Extra Pants Sale, each 28.99
Vest Sale, each 14.99
Reg. 120.00 to 130.00. Fine quality and individuality. These are the looks you'll find in a made-to-measure suit at Eaton's. Classic tailoring details plus Bemberg linings and Ban-rol waistband are featured in a handsome suit measured to fit and flatter you. And you're off to a good start with a wide selection of fabrics, all imported from the finest mills in the world. Wool worsteds, saxonies and twists are included while your choice of colour ranges from sharp grays and earthy browns and bronzes to soft blues and greens. Fine fabric plus expert craftsmanship mount up to a made-to-measure suit at a measurable saving for you. Come in now.
Men's Suits, Main Floor
EATON'S
THERE'S MORE FOR YOU DOWNTOWN
Store Information 382-7141

TUESDAY! EATON'S 1.49 DAY ONLY!

THERE'S MORE FOR YOU DOWNTOWN

9:30 a.m. to 6:00 p.m.

Please NO C.O.D. PHONE OR MAIL ORDERS

SNACK BAR

Breaded Veal Steakette
Whipped Potato — Vegetable
Brown Gravy Roll and Butter
Beverage

2 for 1.49

Eaton's Snack Bar, Lower Main Floor

DRUGS, SUNDRIES

COLGATE "100" MOUTH WASH—12-oz. 2 for 1.49
CALCIUM SANDOZ— 5-oz. bottle. Each 1.49
ANACIN TABLETS— Bottles of 200. Each 1.49
SACCHARIN TABLETS— ¼ grain. 1000s. 2 for 1.49
GELUSIL— Pkg. of 100 tablets. Each 1.49
VASELINE— 15-oz. jar. 2 for 1.49
BAND-AIDS— Packages of 100. 2 pkgs. 1.49
RUBBER GLOVES— Assorted sizes. 2 pairs 1.49
WILKINSON STAINLESS SWORD BLADES—Package of 5 blades. 3 pkgs. 1.49
RAPID SHAVE CREAM— 11-oz. tins. 2 for 1.49
MODESS FEMININE NAPKINS— Box of 48. Each 1.49
NIVEA COLD CREAM SOAP— 7 bars 1.49
FLORIENT ROOM FRESHENER— "½ more." Assorted fragrances. 3 for 1.49
NOXZEMA HAND LOTION— 10-oz. bottle. 2 for 1.49
VASELINE INTENSIVE CARE— 18-oz. bottle. Each 1.49
Q-TIPS— Package of 380. Each 1.49
IMPERIAL LEATHER TOILET SOAP— Box of 3. 2 pkgs. 1.49

TOOTHPASTES

LISTERINE GT— Package of 2. 2 pkgs. 1.49
MACLEANS OR COLGATE M.F.P.—Giant size. 3 for 1.49
COLGATE M.F.P.—King size. 2 for 1.49
DENTUCREME—Economy size. 2 for 1.49
CREST—Family size. 2 for 1.49

SHAMPOOS AND RINSES

DESNEL—32-oz. 2 for 1.49
WOODBURY—15-oz. Dry or normal hair. 2 for 1.49
BRECK—15-oz. Dry, normal or oily hair. Each 1.49
NEW BRECK FRESH HAIR INSTANT SHAMPOO—7-oz. Each 1.49
SILVIKRIN—7-oz. 2 for 1.49

HAIR SPRAYS

GET SET OR SUDDEN BEAUTY— 2 for 1.49
MISS BRECK— 2 for 1.49

EATON'S—Toiletries, Main Floor

CANDIES

BOXED LUXURY CHOCOLATES—XXX chocolates attractively boxed in red. 1-lb. box. Each 1.49
MATTOCK'S TOFFEES— 1-lb. net weight. 2 for 1.49
OATFIELD ASSORTMENT— 1-lb. bag. 3 for 1.49 8-oz. bag. 5 for 1.49
ALMOND ROKA—1-lb. bag. Each 1.49

EATON'S—Candies, Main Floor

FLOOR CARE ACCESSORIES

EUREKA VACUUM BAGS—To fit all models except Electric Brooms. 2 pkts. 1.49
LEWYT VACUUM BAGS— Canister style. 2 for 1.49
HOOVER DIAL-A-MATIC AND CONSTELLATION VACUUM BAGS— 2 pkts. 1.49

Major Appliances, Main Floor, Home Furnishings Building

AUTO ACCESSORIES

AUTO WIRE FOR TRAILERS—2 packs of 25 feet. 2 packs 1.49
BULLDOG REGULAR MOTOR OIL— 20/20 weight. 4 quarts 1.49
BOOSTER CABLES—For 6 or 12-volt systems — a must for automatic transmission cars. Each 1.49
ONE S.T.P. OIL TREATMENT and ONE 8-OZ. CAN TOP OIL—Both for 1.49
WHEEL MUFFS—Acrilan. Assorted colours. 2 for 1.49
CHROME LICENCE PLATE FRAMES— Pair 1.49
CAR FRESHENER— Assorted shapes and colours. 2 for 1.49
CLEAR SMEAR WINDSHIELD CLEANER—8-oz. bottle. 2 for 1.49
STOP AND TAIL LIGHTS—Choice of plain or licence illuminator. Each 1.49
"BARS LEAKS"—6-oz. size, a natural partner for anti-freeze. 2 for 1.49
THERMOSTAT—Winter type, fits all cars, 180 deg. to 192 deg., with gasket. Each 1.49
CHAMPION SPARK PLUGS— Popular sizes only. 2 for 1.49
DE-ICER— Aerosol can. 2 for 1.49
LEATHER KEY CASES— 6 hook style. 2 for 1.49

EATON'S—Auto Accessories, Main Floor, Home Furnishings Building

WOMEN'S, CHILDREN'S SHOES

WOMEN'S SNEAKERS — White fabric uppers. Non-slip soles. Sizes 5 to 10. Pair 1.49
CHILDREN'S SHOES—Man-made uppers and composition soles. Brown or black straps. Sizes 10-2. Pair 1.49
WOMEN'S SLIPPERS—In assorted colours and sizes. Pair 1.49
CHILDREN'S SLIPPERS—Two styles, assorted pastel colours. Pair 1.49

EATON'S—Shoes, Floor of Fashion

FOODS

GROCERIES

McVITIE PRICE BISCUITS—7-oz. pkg. 7 for 1.49
NABOB GREEN LABEL TEA BAGS—100s, poly pak. 2 for 1.49
PUREX TOILET TISSUE— 2-roll pak. 5 pkgs. 1.49
BURNS', SWIFT'S OR MAPLE LEAF CANNED HAMS—1½ lbs. Each 1.49
AYLMER SOUP—1 each vegetable, tomato rice, vegetable beef, chicken noodle; 2 each tomato, cream of celery, cream of mushroom. All for 1.49

HOSTESS SHOP

1 MADEIRA CAKE, 1 DATE AND NUT LOAF, 1 BANANA LOAF—All for 1.49

PRODUCE

1 TURNIP, 2 LBS. SNOBOY CARROTS, 1 LB. PARSNIPS, 3 LBS. ONIONS, 1 LETTUCE, 1 CELERY, 1 CUCUMBER— All for 1.49
1 DOZEN CALIFORNIA ORANGES and 10 FLORIDA GRAPEFRUIT— Both for 1.49

MEATS

FLETCHER'S HAM STEAKS— 8-oz. pkg. 2 for 1.49
2-OZ. RED 'D STEAKETTES— 16 for 1.49
MAPLE LEAF SIDE BACON— 1-lb. pkg. 2 for 1.49
BURNS' COOKED MEATS—6-oz. each of bologna, headcheese, chicken loaf, pickle and pimento, macaroni and cheese. In new self-seal package. All for 1.49

EATON'S—Foods, Lower Main Floor

GARDEN SHOP

ROSE BUSHES—Hybrid teas, climbers, 2 per pack. Each 1.49
18" BANDED CEDAR TUB—Each 1.49
12-LB. BAG BONE MEAL OR 10-LB. BOX MOSS KILLER—Each 1.49
64-OZ. SEAMAID FISH FERTILIZER—Each 1.49
20-LB. BAG ALL-PURPOSE FERTILIZER—7-7-7. Each 1.49
40-LB. BAG STERILIZED SOIL—Each 1.49
16-OZ. BOTTLE LIQUID ALGINURE FERTILIZER—Each 1.49
CAMELLIAS, RHODOS, MAGNOLIAS, JUNIPERS—Each 1.49
ANEMONE BULBS—50 per bag. Bag 1.49
AZALEA MOLLIS—Each 1.49
MIXED DOUBLE BEGONIAS—8 per bag. Bag 1.49
WINTER FLOWERING HEATHERS— 4 for 1.49
POLYANTHUS—Assorted colours. 4 for 1.49
POT MUMS—4" pot, assorted colours. Each 1.49
PLASTIC PLANTERS—With saucer, assorted colours. 7½" diam., 7½" high. Each 1.49
PLASTIC WINDOW PLANTERS—22"x5¼"x3". Each 1.49
6-LB. BAG SLUG PELLETS—Each 1.49

EATON'S—Garden Shop, Main Floor, Home Furnishings Building

HOUSEWARES

HAND FOOD BEATER—Stainless steel beaters, nylon gears. Each 1.49
"BISSELL" RUG SHAMPOO— 24-oz. Aerosol can. Each 1.49
2-CUP TEAPOT—Stainless steel. 1.49
COFFEE MUGS—Heat resistant, in various coloured patterns. 6 for 1.49
DOOR MAT—16"x27", cocoa fibre. Each 1.49
COVERED DIAPER PAIL—Each 1.49
STEAK KNIVES—Set of 6. Set 1.49
19½" DIAMETER DOUBLE TURNTABLE SHELF—Choice of goldtone or avocado. Each 1.49
SPONGE MOP—Polyethylene frame. Each 1.49
ELECTRO STATIC FLOOR BROOM— Each 1.49
LAMINATED TEAK TRAYS—19"x14". Each 1.49
ALUMINUM WHISTLING KETTLE— Each 1.49
PLASTIC OVAL LAUNDRY BASKET— Each 1.49
PATIO OR PUSH BROOM—14" size. Your choice. Each 1.49
DISH DRAINER—Discontinued anodel. Assorted colours. Each 1.49
GARBAGE BAGS—Jumbo size, 26"x36", in packages of 10. 4 pkgs. 1.49

EATON'S—Housewares, Lower Main Floor

TOYS

DUAL LANE CURVE PAK— "Hot Wheels" accessory. Each 1.49
"HOT WHEELS" CARS— By Mattel. 2 for 1.49
"HOT WHEELS" CLUB KIT—Complete with special car, membership, iron-on emblem and leaflets. Each 1.49
MODEL CAR KIT— Each 1.49
MATCHBOX CARS— English. Die-cast metal. 4 for 1.49
YO-YO'S—Olympic or Satellite models. 2 for 1.49
SPACE PLATFORM KITES— Approx. 12" square, 30" tail. Each 1.49
JIG-SAW PUZZLES—Artist and Windsor types. Choose from several subjects. 3 for 1.49
DART GAME—Approx. 12" diameter. Board complete with 6 darts. Each 1.49
AUTO TRANSPORT—Tractor and trailer with 4 passenger cars. Each 1.49
AIRFIX "HO" SCALE FIGURES—Includes paratroopers, Foreign Legion, farm animals and more. 3 for 1.49
TRUCK FULL OF TOYS—Either astronauts, soldiers or farm animals. 2 for 1.49

EATON'S—Toys, Lower Main Floor

HARDWARE AND PLUMBING

PLASTIC PANELLING—In green or yellow. Corrugated. Size approx. 26"x72". Each 1.49
SECURE LOCK—Each 1.49
BUTY-LASTIC SEALANT—Each 1.49
ADJUSTABLE "C" CLAMPS— 2" and 3" sizes. 3 for 1.49
SOAP DISH, TUMBLER AND TOOTH BRUSH HOLDER, TOILET TISSUE HOLDER, SINGLE AND DOUBLE HOOKS—Your choice. 2 for 1.49
DRIP-DRY RODS—Each 1.49
CAULKING GUN, BALL PEEN HAMMER— Your choice, each 1.49
JOHNNY MOP SET—Handle plus 30 flush-away pads. Set 1.49
22" HAND SAW—8 pt. Sheffield spring steel. Each 1.49
COMBINATION PLIERS—8" hot drop forged steel. Each 1.49

EATON'S—Hardware and Plumbing, Lower Main Floor

DRAPERIES

BURLAP—36" wide. Red, moss, brown, beige, blue and white. 2 yds. 1.49
45" AND 36" HOPSACKING OR 48" PRINTS AND PLAINS—Yard 1.49
REMNANTS—Various widths and lengths. 1.49
COTTON PRINTS— 36" or 48" widths. 2 yds. 1.49
CUSHIONS—Assorted colours, fabrics, shapes, sizes. Bagsk-filled. Each 1.49

EATON'S—Draperies, Second Floor, Home Furnishings Building

HOUSEHOLD LINENS

BATH TOWEL ENSEMBLES—Plain shades or "Happy Daisy" print. Bath size. 2 for 1.49
Hand size, 4 for 1.49 Face Cloth 6 for 1.49
COTTON SHEETS— Twin or double sizes. Each 1.49
PRINTED LINEN TEA TOWELS— Florals or novelty prints. 4 for 1.49
GINGHAM TABLECLOTHS—50"x65", 1" gingham checks in assorted colours. Each 1.49
PLACE MATS— Plastic with foam back. 4 for 1.49
PLACEMATS—Homespun and cotton. 6 for 1.49
PRINTED LINEN TABLECLOTHS—52"x52". Attractive prints on white or natural grounds. Each 1.49
LOUNGE PILLOWS—Foam chip filling with satin or homespun covers. Each 1.49
LINEN AND COTTON TEA TOWELS— Colourful stripes, size 22"x32". 4 for 1.49
WAFFLE WEAVE KITCHEN TOWEL—Fast-drying cotton in plaid effects of mint, lemon or orange. 3 for 1.49
KITCHEN TERRIES—Floral and novelty designs, lint-free drying. 3 for 1.49
TERRY APRON SETS—Apron and kitchen towel in attractive designs. Set 1.49
DISH CLOTHS— Check designs. 8 for 1.49
CORDUROY PILLOW COVERS — With zipper closing, hard-wearing cord in various colours. 2 for 1.49

EATON'S—Household Linens, Third Floor

LAMPS AND ELECTRICALS

BULBS—Two 40-watt, four 60-watt and four 100-watt. 10 for 1.49
TRILIGHT BULBS—100, 200 and 300-watt Mogul base; or 50, 200, 250-watt Med. base. 2 for 1.49
CEILING CLIP-ON SHADES— Each 1.49
8" CLIP-ON SILK SHADE OR BED LAMPS— Each 1.49
FILIGREE CEILING CLIP-ON BALLS— Each 1.49
FLORENTINE TV LAMP— Each 1.49
15-FOOT EXTENSION CORDS— Brown or white. 3 wire. 2 for 1.49
LIGHTED ROCKER SWITCH— 2 for 1.49
TABLE AND FLOOR LAMP SHADES— Each 1.49
FIXTURES— For bedroom, bath or porch. Each 1.49
8" CLIP-ON SHADES— Assorted colours. 2 for 1.49
PIN-UP LAMPS— Less shade. Each 1.49

EATON'S — Lamps and Electricals, Main Floor, Home Furnishings Building

MAIN FLOOR SPORTSWEAR

SHIRTS—Prints and plains in easy-care fabrics. Roll sleeves. 32-38. Each 1.49
NYLON BOUCLE SHELLS—Fancy rib neck, back zipper in white, navy and pastels. S.M.L. Each 1.49

EATON'S—Main Floor Sportswear

BABY WEAR

INFANTS' PLAIN AND PATTERNED T-SHIRTS—With long sleeves, button shoulders, sizes 1-3. 2 for 1.49
CONTOUR SHEETS—White or nursery print cotton flannelette. Each 1.49
INFANTS' STRETCH SLEEPERS—Blue, aqua, yellow, pink or white. Sizes S.M.L. Each 1.49
INFANT SNAPPERALLS—Corduroy in brown, red or blue. Each 1.49
FLEECE-LINED SLEEPERS— Broken sizes. Each 1.49
WRAPPING BLANKET—White with nursery print, size 30"x40". 2 to a package. Pkg. 1.49

EATON'S—Baby Wear, Third Floor

PICTURES and MIRRORS

FRAMED REPRODUCTIONS— Various subjects. Each 1.49
WALL DECORATIONS—Hand finished plaques. Assorted subjects. Each 1.49
PHOTO FRAMES—Metal with simulated pearl inlay and glass, size 5"x10", 5"x7" or silver or goldtone. Each 1.49
CRYSTAL MIRRORS— Size 10"x20". Each 1.49

EATON'S—Pictures and Mirrors, Second Floor, Home Furnishings Building

JEWELLERY

WATCH BANDS — For men, women, boys. White or yellow metal. Each 1.49
LIGHTERS—Ronson "Typhoon" wick type lighters in assorted styles. Each 1.49
JEWEL CASES—Soft, silk-like travelling case. Each 1.49
COSTUME RINGS—Adjustable. 2 for 1.49
ASSORTED JEWELLERY— 4 for 1.49

EATON'S—Jewellery, Main Floor

MEN'S and BOYS' SHOES

MEN'S CANVAS DECK SHOES—Blue or white canvas uppers with elastic gore inserts. Non-skid gum soles, cushion insoles. Sizes 6-11. Pair 1.49
SOFT RUNNERS—From regular stock. Boot and oxford styles. Canadian made. Broken sizes. Pair 1.49

EATON'S—Men's and Boys' Shoes, Main Floor

STATIONERY

PLASTIC-COATED PLAYING CARDS—Double deck. Each 1.49
SCRIPTO PEN AND PENCIL SET— Assorted colours. Set 1.49
ARTISTS CANVAS BOARDS— Size 12"x16". 3 for 1.49
ARTIST'S CANVAS BOARD— 16"x20" 2 for 1.49
REEVE'S MINI HOT POTS— 6 colours, non-toxic. Each 1.49
PURIFIED LINSEED OIL— 8 fl. oz. 2 for 1.49
RIBBON HANKS—15 ft., in assorted colours. 8 for 1.49

EATON'S—Stationery, Main Floor

PAINTS

INTERIOR FLAT LATEX—For walls and ceilings. 10 colours. Qt. 1.49
INTERIOR ALKYD SEMI-GLOSS—In colours to match latex. Qt. 1.49
INTERIOR-EXTERIOR FLOOR ENAMEL—ALKYD type, gloss finish. Red, green, brown or grey. Qt. 1.49
INTERIOR-EXTERIOR HIGH GLOSS ENAMEL—For trimmings and furniture. 8 colours. Qt. 1.49
EXTERIOR LATEX HOUSE PAINT—Six colours plus white and white base coat. Qt. 1.49
EXTERIOR GLOSS HOUSE PAINT—Six colours plus white and base coat. Qt. 1.49
PAINT ROLLER KIT—Includes 7½" Dynel roller, handle, tray and 3" trim roller. Set 1.49
DROPSHEETS—8'x12', 1 mil thick, for weather proofing or protection. 3 for 1.49
PAINT BRUSHES—2" and 4" nylon, for use with Latex paints. Each 1.49
PAINT BRUSHES—1" or 1½" pure bristle brushes for use with Alkyd type paints. Both for 1.49
PAINT THINNER—For clean-up with Alkyd type paints. Gallon 1.49

EATON'S—Paints, Lower Main Floor

GIRLS' WEAR

½ SLIP AND PANTY SET— Sizes 8-14. Each 1.49
GIRLS' KNEE HIGHS— Sizes 8-9½, 9-10. 2 for 1.49
GIRLS' CROCHET TAMS— Each 1.49
TEE SHIRTS AND BLOUSES — Nylon stretch turtleneck tee shirts or Perma-Press blouses. 2 for 1.49

EATON'S—Girls' Wear, Third Floor

FABRICS

45" SPORT COTTONS—Easy care, prints or plains. No-iron. Yard 1.49
45" WET LOOK JERSEYS—Washable acetate in 12 plain colours to choose from. Yard 1.49
45" RAYON DRESS CREPE—Dress weight rayon in light to dark shades. Yard 1.49
45" PRINTED ACETATE JERSEYS—Novelty and floral prints in attractive colours. Yard 1.49
45" SCREEN PRINTED POLYESTER CREPES—Washable, easy-to-care-for polyester colourful prints. Yard 1.49

EATON'S—Fabrics, Third Floor

FOUNDATIONS

LYCRA PANTY BRIEFS—No garters. Great for over panty-hose. White or skintone. S.M.L. Each 1.49
LYCRA BRA—Lacey. Kodel fiberfill cup, cotton strap. White. A, 32-36; B, 32-38. Each 1.49
PULL-ON GIRDLE—Satin panel front. Two-way stretch sides. White. M.L. Each 1.49

EATON'S—Foundations, Floor of Fashion

FLOOR COVERINGS

COCO MATS— Approx. 14"x24". Each 1.49
WELCOME MATS; RUBBER FATIGUE MATS; PLAY-TIME BATH MATS—Bath mat, 18"x24"; Oval mat approx. 17"x29". Your choice. Each 1.49
COTTON MATS—27"x18"; or PATCH MATS—27"x18". Each 1.49

EATON'S—Floor Coverings, Main Floor, Home Furnishings Building

MEN'S FURNISHINGS

ASSORTED SOCKS—Ankle or executive length, plain or patterned wool blend, cotton lined, cushion sole or terry velour cotton. Assorted colours. 2 pair 1.49
BOXER SHORTS— Assorted patterns, S.M.L. Each 1.49
T-SHIRTS—Cotton knit in white only. Short sleeve style, with crew neck. 2 for 1.49
BREVETS AND JERSEYS—White cotton or colours of blue, green or goldtone, S.M.L. 2 for 1.49
POLYESTER FABRIC TIES—Assorted patterns and wide range of colours. Choice of "Tie Yourself" or "Redi-Knot" styles. Each 1.49

EATON'S—Men's Wear, Main Floor

NOTIONS

MERCERIZED COTTON THREAD—800 yards. Wide colour range. 2 for 1.49
CORDUROY PILLOW COVERS—Regular pillow size. Zip closing. 2 for 1.49
WIRE MESH BRUSH CURLERS—two sizes, with comb an. picks. 2 for 1.49
WASTE PAPER BASKETS—Plastic coated with floral design. Comes folded. 2 for 1.49

EATON'S—Notions, Main Floor

SPORTING GOODS

FLASHLIGHT OR TRANSISTOR BATTERIES —C or D sizes, 1.5-volt. 10 for 1.49
SOCCER BALLS—White and black vinyl. Each 1.49
GOLF BALLS—Hard-wearing outer covers. 5 for 1.49
TABLE TENNIS SET—Complete with 3 bats, net, clamps and balls. Each 1.49
GOLF TUBES—Polyetheline, assorted colours. 10 for 1.49
9-VOLT RADIO BATTERIES— 3 for 1.49
BICYCLE TUBES—Assorted sizes. 2 for 1.49
POCKET OR PURSE FLASHLIGHT— With 2 long-life batteries. Each 1.49
PEN KNIVES OR HUNTING KNIVES— In bone or colours. Each 1.49
ROY SMITH DODGERS OR SALMON PLANERS—Your choice. Each 1.49
MONAFILAMENT FISHING LINE— Bulk spools in assorted weights. Each 1.49
SALMON FISHING PLUGS— Each 1.49
FISHING LURE ASSORTMENT IN PLASTIC BOX OR FISHING WEIGHTS, 4-16 oz.— Your choice. Set 1.49
FISHERMAN'S "DE-LIAR" SCALES—Each 1.49
BICYCLE TIRES—Assorted sizes. Each 1.49
BOWLING SHOE BAG—Assorted colours. Each 1.49
ARROWS—Assorted lengths. 5 for 1.49
PLASTIC BADMINTON SHUTTLECOCKS— 16 for 1.49

EATON'S—Sporting Goods, Main Floor, Home Furnishings Building

CHILDREN'S WEAR

GIRLS' FLANNELETTE PYJAMAS — Each 1.49
GIRLS' COTTON BRIEFS— White. 4 to 6x. 5 for 1.49
GIRLS LEOTARDS—Size 2 to 4 and 4 to 6x. Each 1.49
BOYS' AND GIRLS' T-SHIRTS—Assorted colours. Sizes 4 to 6x. Your choice, each 1.49
BOYS' DRESS SLACKS—Sizes 4 to 6x. Charcoal. Each 1.49
GIRLS' NYLON BRIEFS— Assorted styles. Sizes 4-6x. 4 for 1.49

EATON'S—Children's Wear, Third Floor

HOSIERY, ACCESSORIES

LUXURY SHEER PANTY HOSE—One size fits 100-160 lbs.. Beige, taupe, mocha and fashion colours. 2 for 1.49
SEAMLESS MESH NYLONS— Sizes 9 to 11. 3 pair 1.49
TOTAL FIT NUDE HEEL NYLONS— In fashion colours. 2 pair 1.49
WOMEN'S KNEE-HIGH STRETCH SOCKS—Nylon and cotton blend in cable patterns. 10 to 11. Assorted colours. 2 pair 1.49
SQUARES AND LONG SASH SCARVES— Assorted prints, in acetates. Each 1.49
UMBRELLAS—Styles for women and children. Each 1.49
WOMEN'S GLOVES—In washable fabrics; assorted styles, colours. Pair 1.49

EATON'S—Hosiery and Accessories, Main Floor

BOY'S WEAR

FLANNELETTE PYJAMAS— Boxer waist. Sizes 8-16. Pair 1.49
BOYS' JEANS—Flare, half boxer waist. 8-12. Each 1.49
STRETCH SOCKS—Sizes 6-8½. 4 pairs 1.49
Sizes 8-10. 3 pairs 1.49 Sizes 10-12. 2 pairs 1.49
T-SHIRTS—Long sleeves, round V-necks, assorted colours and patterns. Broken sizes. Each 1.49
SWEAT SHIRTS—Fleece lined cotton, long sleeves, crew neck. Asstd. plain shades. Broken sizes. Each 1.49
SHORT SLEEVE T-SHIRTS—Round neckline. White in broken sizes. 2 for 1.49
BREVETS AND VESTS — Military rib, shrink-resistant, flatlock seams. Broken seams. 3 for 1.49

EATON'S—Boys' Wear, Third Floor

CHINA

DEMA STEMWARE—Wine, sherry, cocktail, liqueur. 4 for 1.49
COFFEE MUGS— Assorted colours. 4 for 1.49
BOWL AND PLATE SET— Set 1.49
CERAMIC ASHTRAY OR DECORATIVE WALL PLAQUES—Each 1.49
SALAD SERVERS—Of monkey pod wood. Pair 1.49
BONE CHINA—Cups and saucers. Made in England. Each 1.49

EATON'S—China, Main Floor, Home Furnishings Building

MUSIC CENTRE

HIT PARADE RECORDS— 2 for 1.49
RECORDING TAPE—Cassette: 300 ft., 60-minute playing time. Each 1.49
LP RECORDS—By well-known artists on renowned labels. Each 1.49
RECORDING TAPE—Polyester base. 1,200 feet. Each 1.49
PLASTIC TAPE HOLDERS— For standard cassette and 7" reels. 5 for 1.49
TAPE CLEANERS—For 8 Track machines. Sale each 1.49
TV ANTENNA—By "Channel Master", Each 1.49
45 R.P.M. RECORDS— Miscellaneous artists. 10 for 1.49
RECORD RACK— Holds 50 records. Each 1.49
CASSETTE CLEANER—OR HARMONICA—10-hole. Each 1.49
45 R.P.M. RECORDS—Assorted, hit parade. 3 for 1.49

EATON'S—Records, Main Floor, Home Furnishings Building

CAMERAS

UNIVERSAL SLIDE TRAY— 40 capacity. With lid. 4 for 1.49
RECTANGULAR READING GLASS— 1¾"x2½" (approx.). Each 1.49
MAGNIFYING GLASS—4" diameter. Each 1.49

EATON'S—Cameras, Main Floor

WOOLS, LUGGAGE

4-PLY BOTANY FINGERING — Wool reinforced with nylon. Approx. 1-oz. ball. 5 for 1.49
"SAYELLE" KNITTING WORSTED— Wide array of colours. 2-oz. skeins. 2 for 1.49
90% WOOL, 10% NYLON WORSTED— Approx. 2-oz. balls. Good colours range. 3 for 1.49
3-PLY BABY WOOL—Shrink-resistant wool and rayon reinforced with nylon. Pastel shades and white. 1-oz. balls. 4 for 1.49
IRISH FISHERMAN YARN—Scoured Aran wool. Approx. 2-oz. ball. 3 for 1.49
MOHAIR WOOL—Wide colour selection. Approx. 1-oz. ball. 3 for 1.49
ACRILAN CREPE — From Ireland. Machine washable, shrink-resistant. Approx. 1-oz. ball. 4 for 1.49
NYLON GYM BAGS— Each 1.49

EATON'S—Wool and Fancy Goods, Third Floor

LINGERIE

NYLON TRICOT SLIPS — With lace trim. White, aqua and pink. 32 to 40 collectively. Each 1.49
NYLON HALF SLIPS—Satin finish, lace trim. White and colours. M.L. Each 1.49
NYLON TRICOT BRIEFS AND BIKINIS — White and assorted colours in the group. S.M.L. 2 for 1.49

EATON'S—Lingerie, Floor of Fashion

LEATHER GOODS

BILLFOLDS AND CLUTCH PURSES—Each 1.49
LEATHER CHANGE PURSE— Each 1.49
NOVELTY BILLFOLDS—for teenagers Each 1.49
GREEK TOTES—In woven fabrics. Each 1.49

EATON'S—Handbags, Main Floor

DOWNSTAIRS BUDGET STORE

WOMEN'S WEAR

SHELLS—Sleeveless. Polypropylene. pastel shades. S.M.L. Each 1.49
SLIMS—Cotton denim in assorted colours. Sizes 10 to 18. Each 1.49

FOOTWEAR

BOOT RUNNERS—White or black. Men's sizes 7 to 12, boys' sizes 11 to 3. Pair 1.49
WOMEN'S SLIPPERS—Assorted styles and colours. Sizes 6 to 9. Pair 1.49
WOMEN'S CANVAS RUNNERS—White and assorted colours. Sizes 6 to 9. Pair 1.49
WOMEN'S 'HAPPY HOPPER' STYLE SLIPPERS—Large and XL. Pair 1.49
CHILDREN'S SLIPPERS—Assorted styles, sizes 8 to 3. Boys' sizes 1 to 5. Pair 1.49
CHILDREN'S RUBBER BOOTS—Black in sizes 8 to 11. Pair 1.49

CHILDREN'S WEAR

GIRLS' BLOUSES—Plain and printed, long sleeves. Sizes 4-6x and 8-12. Each 1.49
ESMOND BLANKETS AND SHEETS — Flannelette, and printed. Size 36"x50". Each 1.49
INFANTS' SLEEPERS—Stretch terry. Fleece lined. Sizes 1-2. Each 1.49
BABY BLANKETS—30"x40" size, approx. Flannelette print. 2 for 1.49
INFANTS' DRESSES—Plain cotton broadcloth ,eyelet trim. Sizes 1, 2, 3. Each 1.49
CHILDREN'S KNEE SOCKS — Stretch nylon in assorted colours. 8 to 9½. 3 pairs 1.49
INFANTS' PLASTIC PANTS—4 per package, assorted colours. S.M.L.XL. 3 pkgs. 1.49
GIRLS' SLIMS—Printed cotton denim, half boxer waist. 4 to 6x. Each 1.49
INFANTS' TEE SHIRTS — Combed cotton, long sleeve. 12 to 18 months, plains and patterns. 2 for 1.49
GIRLS' STRETCH BRIEFS — Interlock cotton in sizes 2 to 4, 6 to 6x, 8 to 12 and 12 to 14. 3 for 1.49
BOYS' AND GIRLS' PYJAMAS—Printed flannelette. 2 to 6x. Pair 1.49
BOYS' AND GIRLS' TEE SHIRTS—Long sleeved, stripes. 4 to 6x. Each 1.49
CHILDREN'S TIGHTS—Assorted colours and patterns, sizes 2-14. Each 1.49

BOYS' WEAR

COTTON STRETCH SOCKS— Assorted colours. 8 to 10½. 3 pairs 1.49
BOYS' PYJAMAS—Flannelette, assorted colours. 8 to 16. Pair 1.49
BOYS' SHIRTS; SWEATSHIRTS—Coloured and white. Long sleeves. 8 to 14. Each 1.49
BOYS' VESTS AND BRIEFS— Cotton knit in S.M.L. 3 for 1.49
BOYS' SLACKS—Cotton denim or drills, sizes 7-16. Each 1.49

LINGERIE

SHORTIE GOWNS—Printed flannelette in assorted colours. S.M.L. Each 1.49
PANTY-HOSE—One-size-fits-all. Mocha or beige. 2 for 1.49
SCARVES—Sheer flocked nylons. Head squares, in assorted colours. 3 for 1.49

MEN'S WEAR

MEN'S THERMAL T-SHIRTS— Short sleeve shirts. S.M.L. Each 1.49
MEN'S SPORT SHIRTS—Long sleeve, cotton, patterns. S.M.L. Each 1.49
MEN'S FLEECE-LINED SWEAT SHIRTS —Long sleeve. S.M.L. Each 1.49
MEN'S T-SHIRTS—Crewneck, cotton. S.M.L. 3 for 1.49
MEN'S BREVETS AND VESTS— Cotton knit. S.M.L. 3 for 1.49
MEN'S WORK OR DRESS SOCKS— 2 pairs 1.49
BOXER SHORTS—Cotton print, elastic waist. S.M.L.XL. 3 for 1.49

STAPLES

WASH CLOTHS AND DISH CLOTHS—Assorted colours. 8 for 1.49
SHOWER CURTAINS—Assorted patterns and colours. Each 1.49
LINEN TABLE CLOTHS— Assorted patterns. Each 1.49
JACQUARD BATH TOWELS— Stripes, large size. Each 1.49
COTTON PILLOW CASES—Hand embroidered. Cello wrapped. Pair 1.49
ASSORTED MATS— Various colours. Each 1.49
PILLOW PROTECTORS AND CORDUROY COVERS—Zip-closed, white only in protectors. Assorted colours in covers. 2 for 1.49
FOAM CHIP PILLOWS— Regular size. Each 1.49

EATON'S—Downstairs Budget Store

Please
NO C.O.D.
PHONE OR
MAIL
ORDERS

AR
N AND PATTERNED T-
sleeves, 2 for 1.49
zes 1-3.
ts or nursery print 1.49
EEPERS—Blue, aqua, 1.49
zes S.M.L. Each
—Corduroy in 1.49
ERS— 1.49
White with nursery 1.49
package. Pkg.
by Wear, Third Floor
MIRRORS
DUCTIONS—
Each 1.49
Hand finished plaques. 1.49
with simulated pearl inlay and
er silver 1.49
1.49
and Mirrors, Second Floor,
rnishings Building
Y
For men, women, boys.
1.49
phoon" wick type 1.49
Each
e-like travelling case. 1.49
table. 2 for 1.49
y— 4 for 1.49
Jewellery, Main Floor
BOYS' SHOES
CK SHOES—Blue or white
elastic gore inserts. Non-
shion insoles. 1.49
regular stock. Boot and 1.49
made. Broken sizes. Pair
and Boys' Shoes, Main Floor
ERY
PLAYING 1.49
ck. Each
ENCIL SET— 1.49
DS— 3 for 1.49
RD— 2 for 1.49
S— 1.49
— 2 for 1.49
in assorted 8 for 1.49
Stationery, Main Floor
AIRS
STORE
EAR
Polypropylene. 1.49
Each
in assorted colours. 1.49
hite or black. Men's 1.49
sizes 11 to 5. Pair
S—Assorted styles 1.49
to 9. Pair
RUNNERS—White 1.49
Sizes 6 to 9. Pair
HOPPER' STYLE 1.49
d XL. Pair
CKS—Assorted styles, 1.49
sizes 1 to 5. Pair
R BOOTS—Black in 1.49
WEAR
Plain and printed, 1.49
6x and 8-12. Each
S AND SHEETS — Flannelette,
"x50". 1.49
S—Stretch terry. 1.49
2. Each
30"x40" size, 2 for 1.49
print.
—Plain cotton 1.49
m. Sizes 1, 2, 3. Each
SOCKS — Stretch nylon in
3 pairs 1.49
PANTS—4 per package, as-
3 pkgs. 1.49
ted cotton denim, 1.49
to 6x. Each
RTS — Combed cotton, long
nths, plains 2 for 1.49
BRIEFS — Interlock cotton in
8 to 12 3 for 1.49
PYJAMAS—Printed 1.49
Pair
TEE SHIRTS—Long sleeved,
1.49
S—Assorted colours 1.49
14. Each
OCKS—
o 10½. 3 pairs 1.49
Flannelette, 1.49
o 16. Pair
LATSHIRTS—Coloured 1.49
ves. 8 to 14. Each
BRIEFS— 3 for 1.49
on denim or 1.49
ch
Printed flannelette 1.49
S.M.L. Each
size-fits-all. 2 for 1.49
cked nylons. 3 for 1.49
orted colours.
R
T-SHIRTS— 1.49
S.M.L. Each
RTS—Long sleeve, 1.49
M.L. Each
ED SWEAT SHIRTS 1.49
L. Each
crewneck, 3 for 1.49
ND VESTS— 3 for 1.49
DRESS 2 pairs 1.49
tton print, 3 for 1.49
XL.
D DISH 8 for 1.49
olours.
S—Assorted 1.49
. Each
THS— 1.49
each
TOWELS— 1.49
Each
CASES—Hand 1.49
wrapped. Pair
1.49
OES AND CORDUROY COV-
fe only in pro- 2 for 1.49
ours in covers.
OWS— 1.49
Downstairs Budget Store

LOCAL NEWS

The Daily Colonist.

(ESTABLISHED 1858)

CLASSIFIED

SECOND NEWS SECTION — VICTORIA, BRITISH COLUMBIA, SUNDAY, FEBRUARY 14, 1971 — PAGE TWENTY-FIVE

Blissful is Robert Wilms, 5½ months, apprehensive is Ann Smith, 8 months...

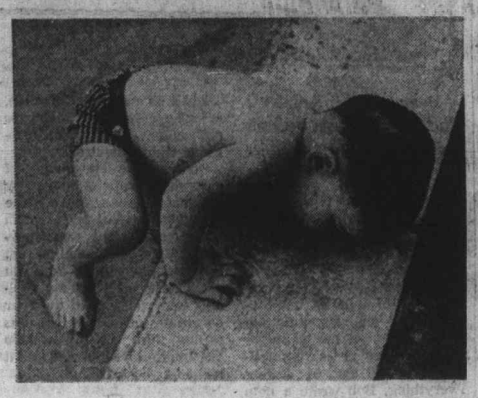

—Jim Ryan photos

... and for experienced veteran Gary Spavan, 2, cool dip is best way to relax

Pacific Pool School Launches Them Young

Water Babies Quickly Learn to Sink or Swim

By PAT MURPHY

Take a small child and dunk him in a pool. Keep his head in the water and when his rear end comes to the surface, slap it smartly to keep his mind on his business.

Child torture?

Not a bit of it. It's a way to teach children (including babies as young as seven months) to survive in the water and to swim.

Furthermore, the kids love it. And when the beaming parents watching from the sidelines see their darlings begin to react favorably to the somewhat cavalier treatment and disport themselves like water bugs, they too become enthusiastic.

Some small children are what instructors call "water babies." They take to the water like little seals and are perfectly at home from first immersion.

Others take longer but none of them, if they can be reached within the first year or so, shows true fear of the water. They aren't full of inhibitions. The terror of strangling, suffocating and drowning which besets the adult doesn't bother the young learner. He just takes the new element as it comes without any preconceived ideas.

"Sure, they cry and fuss," says swimming instructor Maggie Herweler, "but that's not fear. It's a matter of 'accommodation.' They don't particularly like being removed from their mothers and kept away from them during the lesson and, of course, the new element they enter is foreign."

But they soon adjust — almost within minutes — and begin to enjoy the experience. The timbre of their crying changes to one of annoyance at the worst and many of them even gurgle with pleasure.

Maggie and Susan Colgate, the young and pretty instructors at the Pacific Swim School of Victoria Ltd., run a full course of instruction for learners of all ages at the brightly-colored bubble building which contains a pool on 1669 Pear Street adjacent to the Shelbourne Plaza Shopping centre. But they have a soft spot for the small children.

They say they never cease to be amazed at the hardiness and adaptability of the children and, while they are ever-present to guide, support and teach them, there is no coddling. The kids are handled firmly.

The theory of teaching children to swim seems to have gone in a circle, say the Colgate girls.

It started with the old stern father business. Daddy took his young son to the end of the wharf and threw him in with the stern admonition: "Sink or swim."

Later, in a more permissive age, this attitude was regarded with horror. Sheer barbarism, it was called.

Now, a bit of Daddy's unbending severity seems to have crept back.

"There is no tippy-toeing into the water. The child is dunked and, while he is watched and supported at all times, he is encouraged to get on with the business of floating and breathing while in the water and swimming," Susan says.

The kids thrive on it."

At first dunking, a child will take in water through his nostrils and splutter but after this takes place once or twice he almost automatically adjusts and starts to breathe through his mouth, sealing his nose. He does not seem to forget this first important step.

A child is more buoyant than an adult. Put into the water he floats for a minute or so like a chip before he begins to sink.

The youngster is taught at the Pacific Swim School to make use of this as part of survival training. And this is important because a child drowns easily, the Colgates point out a child of 14 months can asphyxiate in just seven seconds and if he can be taught to remain afloat for even a few seconds longer it could be the difference between life and death.

A child naturally holds his breath when he sinks under water and if he can be taught to do this and let his natural buoyancy keep him on the surface or bring him back up, it can be important, the instructors say.

A child who knows even in a rudimentary way, how to handle himself in the water stands a chance of surviving until help reaches him.

"Don't forget," said the blonde, lissome Susan, "that the child does not fear the water and does not panic—and panic is a killer in the water."

Classes for children are not unique in Canada, says Susan, a Victoria girl who took a course in Toronto in the teaching of children. There are classes in Toronto but she knows of nowhere else in the country where they are held.

The classes are small, about three children each who are accompanied by one or more parents, so that individual instruction can be given to each student.

There is no slacking while the children are in the water; they are kept busy kicking and paddling but rests are frequent.

When their turns come again some of the older ones (two and three) leap into the pool as though water was their natural element.

How long does it take to teach a small child to swim?

Well, says Maggie, that depends on age and adaptability and several other factors but if the average youngster takes a half hour instruction weekly for a year he should be pretty comfortable in the water and able to navigate by himself.

This doesn't mean that he does not have to be watched — he is after all only a youngster — but he will have no fear of water and be happy and confident in it, Maggie says.

FORM SHOWN by David Alexander, 2, isn't championship, but enthusiasm is evident as he gets tossed into water by instructor Susan Colgate, who finds most children respond to firm approach.—(Jim Ryan)

Staff Buys Bus Firm for $650,000

Coach Comes Home

Vancouver Island Coach Lines Ltd. is now owned by its employees and will continue to operate all services currently in effect, a spokesman for the company said Saturday in Victoria.

Three months of negotiating by the employees to buy the company from International Utilities Corp. of Philadelphia for $650,000 were completed and late Friday night a purchase arrangement was made for all outstanding shares in the company to pass into the employees' hands, the spokesman said.

He explained that a $100,000 down payment was raised by the 100 employees. The remainder was financed through a bank.

"A new company was formed and the employees bought shares according to their means," he said.

The new company will continue to operate under the same name. The services it provides are airport limousine service at Victoria, up-Island runs as far north as Port Hardy and summer sightseeing tours operating under the Gray Line name.

The company will also continue to act as service agent for Victoria-Vancouver and Nanaimo-Vancouver bus service operated by Pacific Stage Lines.

Last fall VICL suspended its own Victoria-Vancouver and Nanaimo-Vancouver service, and a short time later suspended its service on the Saanich Peninsula.

Officers and directors of the new employee-owned company are: G. J. Thomas, manager and president; J. D. Grant, driver, and vice-president; W. W. Watson, director of safety and personnel and secretary; Miss R. V. Collis, payroll supervisor and director; G. C. Holding, senior mechanic and director; R. N. Samson, solicitor and director; B. J. Holding, Nanaimo dispatcher and director.

Transit Union Sources:

Hydro Checked Before Strikes

The recent bus strike in Victoria and Vancouver probably brought service cutbacks by B.C. Hydro sooner than they would have otherwise come, but was not the only reason for the cutbacks, Rowland Halls, Victoria transit manager, said Saturday.

Sources from the Amalgamated Transit Union said they suspected as early as last summer that cuts were coming because Hydro had been "paying special attention" to some routes where business did not seem to be good.

Halls said that in Victoria the late night service, in particular, had been poorly patronized for a number of months, and consideration had been given to curtailing it. Under the new schedule to go into effect in March, buses on all routes will run once an hour after 6 p.m.

Halls said that in all cases the drop-off in the number of people using the buses had come before the cuts in service. He denied suggestions that Hydro was cutting runs so as to get fewer people to ride the buses.

"With increased costs and the lack of patronage, it's pretty difficult for us to do anything but cut back service," he said.

Earlier, Hydro chairman Gordon Shrum said it was possible service cutbacks could lead to a reduction of the bus-driving staff.

Even if the staff isn't altered, overtime would be cut well back, union officials say.

Overtime was an issue that one source said "got a real going over" during negotiations.

Another union source said it was generally understood Hydro's financial problems range far beyond the transit system and are really the provincial government's problems.

"The man (Premier Bennett) sees all the money he has tied up in the big Peace River Dam and knows it has got him in a real tight spot," the source said.

Portables Move

It will cost the greater Victoria school board about $95,000 to move 22 portable school rooms to new locations this year, says buildings and grounds superintendent S. H. Dietze.

Most expensive moves to be made, he said, will involve four portables to form a science complex on the Lansdowne junior high school campus.

Although two of them will only be moved from one part of the grounds to another, three of those units will cost $11,100 to set up and the third some $9,100.

Costs could go higher, stressed Dietze, because of possible fire alarm problems. Reason for the high cost, he said, would be for conversions needed for laboratory work.

Final Few Tasks

Services today will be last for 76-year-old Belmont Avenue United Church. Demolition begins Monday to make way for new building which should be ready this summer. Here members of Hi-C church club are shown Saturday carrying pew, part of furnishings to be removed before wreckers go to work. They are, clockwise, from left, Dianne, Lorraine Davies, Stephen Henderson, Rob McLelland, Graham Henderson, Mark Gagne, Glenn Parfitt. —(Jim Ryan)

Seen In Passing

Gary

Gary Tennent displaying a business machine. (A business machine salesman, he lives on Munn Road with his wife, **Meira.** Gary's hobbies are sports cars and car customizing.) . . . **Bill Goede** discussing a television program with a young friend . . . **Andi Orton** wearing her new glasses . . . **Oonagh Molson** watching a horror movie on television . . . **Daphne Trelawney** and **Harvey Hill** housepainting at Cordova Bay . . . **Bob McCulloch** riding his bicycle . . . **Greg Goede** working on his science project in the basement . . . **Matt Mannix** doing mathematics . . . **Liz Nash** jumping out of an airplane.

Curtis Confident

Health Cost Problems Headed for Solution

Saanich Mayor Hugh Curtis said Saturday he is "confident and hopeful" that the Greater Victoria health care problem will be solved this year.

Curtis said he agrees with the mayors of Victoria, Esquimalt and Oak Bay that the cost of health care should be distributed equally between all Greater Victoria municipalities.

He commented on Victoria Mayor Courtney Haddock's proposal that Victoria, Esquimalt and Oak Bay pull out of the Greater Victoria Metropolitan Board of Health.

Per capita cost of health care in these three municipalities was $2.03 last year; Saanich, which is under provincial health care jurisdiction, paid only 30 cents per capita, but received the same services from the health board.

Curtis told the Colonist his confidence is based on a talk Friday with a provincial cabinet minister.

"I won't say which minister, but I am confident that the year 1971 will see the changeover," he said.

(About a year ago, a request for regional health services was made to Health Minister Ralph Loffmark.)

"It isn't right for varying sections within a single unit to pay varying fees for identical services," Curtis said.

"But I think it should be made clear that the issue has been snagged at the provincial level, and not at the municipal level; it requires approval of the provincial government to rectify the situation," he said.

Mayor Frances Elford of Oak Bay and Mayor Arthur Young of Esquimalt have indicated they will recommend that their councils withdraw from the metropolitan health board.

Ralph Street Fire Quickly Doused

Saanich fire fighters were away from their station only seven minutes Saturday when they were called to extinguish a road fire in the 700 block of Ralph Street.

Pile-Up Causes $800 Damage

Damage was estimated at $800 by Victoria police after a three-car accident at the intersection of Bay and Douglas about 8:15 p.m. Saturday. Drivers of the three cars were identified as Robert Hutchinson, of Kimberley, Ronald Tuele, of CFB Esquimalt, and Miss Mariane Seidel, of 411 Glendover. No one was injured.

Saanich Home Fire Started in Kitchen

"When I went into the house, it was just smoke, so I dropped onto my knees and went into the kitchen.

"I found the cupboards burning, so I got out of there."

This was how Jim Bates, 18, described finding the house where he was staying at 351 Arnot, Saanich, on fire Saturday night.

Bates said he was staying at the house with Raymond Luxemburg, also 18, while Luxemburg's mother was out of town. Mrs. Rita Luxemburg, owner of the house, is presently visiting in Israel.

When Bates and a friend, Murray Sparks, of 420 Walter, came to the house about 9:15, Luxemburg was not home, he said, so they went in and found the fire. The fire department was then called.

A spokesman for the Saanich fire department said the fire started in the kitchen area. He described damage to the kitchen as "extensive," and said there was some smoke damage to the rest of the house. It was possible the fire had been burning for some time before it was discovered, he said.

When firemen first arrived on the scene, the fire was burning quite strongly, the spokesman said, but it was brought under control in less than half an hour.

Because of the fire both Arnot and a portion of Tillicum were blocked to traffic while fire hoses were stretched down Arnot to a hydrant across Tillicum.

Doing The Town

With DOROTHY FRASER

Smashing new raincoats for rain or shine . . .

Eaton's have some new raincoats in their Import Room which we swear would inject sunshine into the rainiest of days . . . in fact, if we owned any one of them, we'd be positively praying for bad weather! . . . To begin with, there's a navy Givenchy straight from Paris . . . Fitted, with half belt and mandarin collar . . . it's pure, understated elegance! . . . Then there's the newest looks from New York . . . by Bill Blass . . . a raincoat with double ruching right down the front . . . A blue denim with stand-up collar and sleeves gathered into narrow cuffs . . . white polka dots in varying sizes trimming the collar and cuffs, and forming a wide sash . . . Blue denim . . . and we don't need to tell you how high this rates in today's fashion picture . . . is also used for wrap-around coats piped with white, and held together with a tie belt . . . The faded blue color of denim appears in a smart vinyl coat . . . and there's a red duck with white cord trim reminiscent of a French policeman's coat . . . Every one of these is positively smashing . . . and we wouldn't know which one to choose! . . . And, of course, Eaton's also have those wonderful plisse and quilted nylon Spindrift coats . . . the 4-season, 5-continent coats which make the world's greatest travellers . . . and washable, to boot! . . . **Eaton's Import Room, 382-7141, local 242.**

Eyelash transplants are being popularized by a N.Y. cosmetics firm.

Ovenware with strength and character . . .

The bonnie braes of Scotland . . . soft mists . . . rugged strength . . . sterling Scots character . . . These are the pictures which form in our mind every time we see the Scottish ovenware . . . Buchan's Thistle Pottery . . . which is one of Montague Bridgman's most popular lines . . . not only with Victorians, but with our visitors from across the border, too . . . Last week a big new shipment arrived from Edinburgh . . . just about everything you can think of . . . plus interesting new pieces like divided hors d'oeuvres dishes and individual ramekins (which can also be used as butter melters) . . . Buchan's Thistle pottery consists of hand-painted bluebell and heather designs in soft green, brown, purple and pink on a blue-grey ground . . . We're told it's the strongest stoneware on the market . . . and, of course, it travels happily from oven to table . . . Excellent value, too . . . just $13.25 for a 5-piece place setting . . . Other pieces include casseroles in various sizes . . . meat platters, fish and roasting dishes . . . bowls and jugs and cruets . . . ashtrays, decanters and vases . . . All are oven and dishwasher proof . . . Be sure to cast an eye on the teapots . . . shaped like Aladdin's lamp . . . and the big fruit bowls which would make lovely wedding gifts! . . . **Montague Bridgman Ltd., 811 Government St., 383-0821.**

To whiten yellowed woollens, rub with cloth dipped in ammonia.

Everything's happening around Standard! . . .

We dropped in to Standard Furniture the other day for a chat with Mr. Tom Denny . . . who told us all about what's going on the 700 Block Yates . . . and how happy the Merchants' Assn. is to get started on re-building the block . . . Mr. D.'s enthusiasm was contagious as he described the block's soon-to-be new look . . . new road surfacing . . . new curbs with indents for bus and loading zones . . . new lights . . . attractive planters . . . strategically placed seats for shoppers to rest and view the passing scene . . . Pedestrian passage right through to Johnson St. where the big new parkade is being built . . . Two new floors being added to the View St. parkade . . . Really sounds as if this block will become the hub of downtown Victoria . . . and Standard Furniture is pretty excited about its share in bringing all this about! . . . Lots of excitement about new arrivals in the store, too . . . A gorgeous new range of bedspreads from New York coming to the drapery dept. . . . Lots of new carpets made especially for Standard . . . And Roland de M. Brown is leaving for Italy to purchase period reproductions . . . which, in due course, will grace the fine furniture departments at Standard! . . . **Standard Furniture Co., 737 Yates St., 382-5111.**

Hats are the magic ingredient for sudden chic.

Want a creative hobby? . . .

You just wouldn't believe how much creative work is going on here in Victoria right now! . . . People are taking up hobbies . . . making time for creative handcrafts . . . and, of course, needing books to teach, inspire, and generally light the way . . . The Book Nook's Mrs. Bluett couldn't be more thrilled about all this . . . and, consequently, is always on the lookout for new, different and truly sound books on various handcrafts . . . Brand-new ones we were shown this week include "The Art of Weaving" . . . an indispensable handbook for every weaver, from beginner to expert . . . $15.50 . . . "The Technique of Weaving" . . . containing 225 diagrams and photos . . . a book for the experienced weaver, but clear enough for the beginner . . . "Stitchery—Art and Craft" by Nik Krevitsky—$9.95 . . . is a basic book in which the author presents stitchery as a serious art medium . . . "painting with thread," it might be sub-titled! . . . "Fabric Collage," by Margaret Connor, tells you how to make pictures out of scraps of material . . . Sounds like fun! . . . $6.50 for this . . . "Creative Needlework" by Solweig Hedin and Jo Springer gives illustrated, step-by-step directions for dozens of needlework techniques, and more than 30 beautiful designs . . . $6.95 at . . . **The Book Nook, 10 Centennial Square, 386-0313.**

To smooth elbows, massage them with a good bath oil.

Winter cruises on the Oriana . . .

Ever been in view of the Oak Bay waterfront on a dark night . . . and suddenly caught sight of the Oriana looming into view . . . lights blazing . . . a proud sight as she sails majestically past . . . to be swallowed up again into the darkness? . . . If so . . . you've probably projected yourself aboard . . . thought how great it would be to cruise on this beautiful ship . . . Why not make the dream come true? . . . Paulin's have just received dates of the P. & O. Oriana's 1971-1972 winter cruise program . . . Two 8-day cruises to Mexico from San Francisco (special air connections to that city are part of the cruise fare) . . . which start at $250 . . . Nov. 28 and Dec. 10 are the departure dates . . . and you visit Mazatlan, Puerto Vallarta and Acapulco, as well as spending a few hours in Los Angeles . . . Then there's the terrifically popular Christmas Cruise to the Caribbean leaving Vancouver Dec. 21 and returning Jan. 17 . . . and the Carnival Cruise . . . which has essentially the same itinerary . . . Sailing Jan. 20 and back on Feb. 17 . . . Fares for these Caribbean cruises are from $675 . . . and Paulin's tell us they expect both . . . especially the Christmas Cruise . . . will be very heavily booked . . . So don't wait . . . Contact Paulin's right away for more information . . . **Paulin Travel, 1006 Government St., 382-9168.**

In spite of the pressures—there are very few women who would change places with their grandmothers!

These blouses have a great new look! . . .

This is certainly a year for blouses! . . . Blouses and skirts . . . tied together with really good-looking belts . . . are newly fashionable . . . Long, tunic-y blouses with pants meld into striking pantsuits . . . It's a great look for spring and one which we're sure many women will take to . . . We certainly plan to after seeing the new blouses which arrived at Wilson's last week! . . . There's a white polyester crepe blouse, crisply tailored, long pointed collar, with wide tucks down the front, and a narrow lace trim edging the French cuffed sleeves and the front band. Completely washable and drip-dry . . . $16.50 . . . Another style, also in polyester, can be worn either in or out . . . It has a row of small pearl buttons down the front . . . long sleeves with buttoned cuffs . . . Besides white, you can also have this one in hot pink or navy . . . Price is $14.50, and there are all sizes from 10 to 20 . . . To wear with pants, you'll like the long tunic blouses in washable rayon . . . Brown, beige and orange windowpane check design . . . or white, navy, red and green . . . They're very attractive, and are tagged at just $14.50 . . . Shorter blouses of nylon tricot have long sleeves and roll collar neckline . . . Big coin dots form an intriguing design . . . $12.50 . . . **W & J Wilson Limited, 1221 Government St., 383-7177.**

Au revoir for a couple of weeks . . . we're heading south for a spell of California sunshine. See you later!

Looking for a fine career? . . .

Hairdressing . . . it would seem to us . . . is a career that offers quite extraordinary opportunities to those with talent . . . It's pleasant . . . lucrative . . . and what's more, well-trained hairdressers can have their pick of jobs in just about any part of the civilized world . . . Yes, talent is important . . . but training is the key-word . . . so if you've any thought of taking up hairdressing as a career . . . we do urge you to enrol at Glamour School of Hairdressing . . . alma mater of so many of our city and province's leading stylists . . . There's a new class starting on Monday, March 1st . . . which, at the time of this writing, has room for a few more students . . . Other courses are scheduled to begin on July 12 and September 13 . . . So if you're interested in getting started now . . . or even on the later dates . . . do make enquiries and get enrolled as soon as possible . . . If you're already an established hairdresser practising your profession . . . you may just feel the need of some brushing up on styling and other techniques . . . Danny Hajnal conducts classes in advanced hairstyling for hairdressers all day every Monday and Wednesday . . . and for those who can't make the daytime classes, it's possible to arrange for private classes in the evening . . . Phone for information now! . . . **Glamour School of Hairdressing, 1106 Broad St., 386-3621.**

Ann Landers

Dear Ann Landers: The problem isn't mine—it's the whole family's. My mother thinks my brother Bob (age 12) needs a psychiatrist because he failed in every subject.

Only last week the teacher told Mom that Bob is one of the smartest kids she has seen in all her years of teaching, but he is "unmotivated." On top of failing everything, Bob wrote a note to the teacher the day after he got his report card. He told her he hates his whole family including me. I'm 14 years old and I always thought Bob was my friend. Do you think my brother needs a psychiatrist? He seems normal to me, although he is quite lazy. Thank you.—**Big Sis.**

Dear Sis: A kid who fails every subject and writes his teacher a note saying he hates his family needs outside help. His problem goes deeper than laziness. He has a desire to fail which is probably related to his parents' eagerness for him to succeed.

Bob's letter to the teacher was a cry for help. He was unleashing pent-up hostility. I hope your parents see to it that he gets counselling. He needs it.

□

Dear Ann Landers: A man with whom I have been very friendly (we work in the same office) invited me to his daughter's wedding. Mr. R. told me I could bring my boyfriend, but if we had other plans it would be okay and to let him know.

As it turned out, we did have other plans. I sent a gift and thought no more about it. The wedding was yesterday. This morning when Mr. R. saw me in the office he gave me a very cold hello. After three hours of subzero treatment, he really let me have it. He said my not showing up for his daughter's wedding proved that I was a phoney friend.

Did I do something horrible, or is he the phoney friend for not being understanding?—**Philadelphia Inquirer.**

Dear Philly: The quality of our relationships is shaped by the choices we make. The fact that you did not state in your letter what your boyfriend had planned instead, leads me to believe that you could have attended the wedding had you wanted to. Your co-worker obviously had this feeling, also. In my opinion you made a poor choice and it has cost you a friend.

□

Dear Ann Landers: My husband has been seeing a married woman with three children for two years. I had no idea what was going on. Ed told me, out of a clear blue sky, that he needed to live away from home for a while because the kids made him nervous. The following week I caught Ed with this woman. He confessed everything, begged me to forgive him and moved back home.

A few days later Ed became despondent and told me the whole sordid story. He asked me to give up my job and stay home with him because he was afraid of what he might do to himself if he were left alone. (Ed works the night shift and I work days.) I stayed home for three weeks and listened to him repeat every detail of his love affair over and over until I thought I'd lose my mind. Yesterday the woman telephoned to say she has confessed everything to her husband and he has forgiven her. She ended by saying, "Now, please let me alone."

Ed is very depressed. He has threatened to shoot her and himself. I'm afraid to leave him alone. What should I do?—**M.M.M.**

Dear M.M.M.: Talk to your doctor and take his advice. If your husband needs to be committed, sign the papers for your sake as well as for his. And I hope both you and Ed go back to work at once — on the same shift if possible.

ERMA BOMBECK on Psychology

You Just Can't Win

I have a theory there are some things in this life you cannot control. One of them is psychological defeat. No matter what you do you can't possibly win.

An example of psychological defeat is a tennis tournament one of my boys was in last summer. As he got out of the car, his opponent walked over and extended his hand. When he left, my son slumped to the bench, holding his head between his knees. "Did you see him, Mom?" he asked miserably. "He was wearing a sweat band!"

I could have cried for him. Any fool knows sweat bands never finish last. I wanted to comfort him, but in my heart I knew the outcome. He was psychologically defeated.

I know. I was defeated for the title of Miss Eighth Grade Perfect Posture when I saw Angie Sensuous was a finalist. (Angie was built to sit up straight even when she tied her shoes.)

I knew I had blown the presidency of the Forensic League when I walked out on the stage dragging a piece of toilet tissue on my left shoe.

I knew I could never shape up when I walked in the YWCA exercise class dressed in faded pedal pushers and knee length Supp-hose when the rest of them had leotards.

Don't ask me how you know. You just do. You know your dog will never get well when you take him to the vet and all the other dogs have collars and leashes and yours has a 50-foot pink, plastic clothes line around his neck.

You know your day is lost when you go into town and the elevator operator takes you straight to the basement budget store without asking.

You taste instant failure when you go to school to chew your son's teacher out for teaching sex education and she's seven-months pregnant.

Your status is lost when you go to a country club luncheon as a guest and the only place to park is on a hill and you have to put a brick under your rear wheel to keep it from rolling.

You know instinctively that you'll never get a $100 check cashed when the button falls off your coat.

You'll never see heaven after you've stood in front of your minister in an express check-out line with seven items!

Like comedienne Fannie Flagg said, "I could have won the Miss America pageant, but I got the wicker chair in the bathing suit competition."

She knew.

Anne Makes Historic Visit

NYERI, Kenya (Reuter) — Princess Anne visited Sagana Lodge this week where 19 years ago her mother learned that she had become Queen on the death of her father, King George VI. Queen Elizabeth's 20-year-old daughter flew about 90 miles north from Nairobi to Nyeri near Mount Kenya and drove over a red dust road to the lodge.

Clubs and Societies

Commonwealth Union Meets

English-Speaking Union of the Commonwealth in Canada, Victoria Branch, will meet at 8 p.m. Tuesday, in the Art Gallery of Greater Victoria, 1040 Moss.

□

ORCHID SOCIETY

Victoria Orchid Society will meet at 8 p.m. Tuesday in the Bailey Orchids building, at Trans-Canada Highway and Grange Road, Saanich.

□

WILLOWS PTA

Willows Elementary School Parent - Teacher Association will meet at 8 p.m. Tuesday in Willows elementary school auditorium.

His Taste Best

LONDON (UPI) — Mrs. Herbert de Gray won custody of her seven-year-old daughter in a divorce settlement but agreed to let her former husband continue choosing the girl's clothes.

HANDI-SPOT CLEANERS
9 W. Burnside — 383-9712
PICKUP AND DELIVERY SERVICE IN ALL AREAS INCLUDING
Langford, Colwood, Glen Lake, Metchosin, Saanich, Central Saanich.

OMAR SAYS
SPRING IS JUST AROUND THE CORNER
DO IT NOW AND SAVE
20% off Regular Prices
ON
CANVAS AND ALUMINUM AWNINGS
Offer Expires Feb. 27
Easy terms of payment. Installation arrangements may be made to suit your convenience (no additional charge.)
Jeune BROS. LTD.
570 JOHNSON ST. EV 5-7751

Pack up all your care about your hair and come to EATON'S Beauty Salon

JOIN THE ROLLER REBELLION
We set it . . . you forget it!

SHOO THE SHAMPOO BLUES!
Relax . . . enjoy it!

WE GIVE YOUR HAIR TENDER LOVING CARE!

TO MAKE YOU FEEL BETTER!
Fermodyl revitalizes your hair.
Consult our Kree expert in permanent hair removal.
EATON'S Beauty Salon
Fifth Floor Phone 382-7141

Nails Splitting?

Just Brush On rrp

No protective shield necessary

The only natural protein and keratin nail conditioner. U.S. Patent No. 3-257-280.

For beautiful, healthy nails in just two weeks, simply brush on rrp once daily. Helps prevent splitting, breaking, peeling, chipping.

Not a hardening coat. Not a Formaldehyde product. The only patented nail conditioner formula. Naturally strengthens and beautifies nails. Sale, each 3.75

Drugs and Sundries, Main Floor

EATON'S
BUYLINE 388-4373

Today, Max Factor announces a new program of face care inspired by the fresh, clean beauty of Scandinavia

SWEDISH FORMULA treatments

At last, beautifully gentle yet ultra-effective face guardians that help create the best possible living conditions for your skin. It's a totally new climate of complexion care. Watch your face thrive on it!
Dermatologist tested,
Hypo-allergenic.
Fragrance free.

by MAX FACTOR

Purifying Cleansing Grains. 4-oz. Each	4.00	Purifying Skin Toner. 6-oz. Each	3.50
Purifying Cleansing Lotion. 6-oz. Each	4.00	Enriched Moisture Lotion. 6-oz. Each	4.50
Purifying Facial Mask. 4-oz. Each	4.50	Enriched Nourishing Creme. 4-oz. Each	5.00

Cosmetics, Main Floor

EATON'S THERE'S MORE FOR YOU DOWNTOWN BUYLINE 388-4373

SPECIAL GUESTS at Victoria Women's Canadian Club meeting at Newcombe auditorium included Robert Rowe of Mount Douglas senior high school, son of Mrs. D. C. Rowe, and Judith Mitchell, of Mount View high, daughter of Mr. and Mrs. R. L. Mitchell, who received bursaries of $150 each from Mrs. W. T. Straith on behalf of club. — (Ellis Shipman)

DOROTHY WR

Film

Dean Eyre, New Zealand High Commissioner to Canada, gave a brief on what he called a thumbnail sketch of his country before showing the film Amazing New Zealand to members of the Victoria Women's Canadian Club in Newcombe auditorium Thursday afternoon.

Eyre was born in Westport on the South Island and studied law at Auckland University. At 22 he launched into business, representing a Canadian company in New Zealand.

Pearl Harbor

In 1939 the parent company in the United States allocated him its sales territory in Hawaii and he and his family lived there until the Pearl Harbor attack.

Eyre then volunteered at Halifax, N.S., for service in the Royal Naval Volunteer Reserve.

After the war the family returned to New Zealand where Eyre re-opened his electrical importing and manufacturing business in Auckland.

Likes Politics

He also resumed an interest in politics which, before leaving New Zealand, had included service as an officer in the National Party. He was elected a member of parliament for Auckland North Shore in the 1949 elections. In 1954, when the National Party was again returned to office Eyre was appointed to the cabinet and held the portfolios of minister of industries and commerce and minister of customs. He was minister of defence and minister of tourism from 1961 to 1966 when he retired from politics.

In giving the sketch of New Zealand, Eyre said socially it could be described as a welfare state. Education, medical service and hospitals are all free. He also said he thought New Zealand was the first country in the world to grant the vote to women — in 1895.

Sporting Kiwis

He described the people as sports-loving with rugby being high on the list but horse racing draws the largest crowds.

He also mentioned the good skiing mountains, the scenic beaches and the excellent deep-sea and trout fishing adding that their rainbow trout had been imported from Canada.

In answer to a question, he put New Zealand's unemployment figure at one per cent and said there were good chances for young Canadians to gain employment depending on their special skills or training.

Hot Lakes

The film showed one snow-covered mountain with a hot water lake on its top. It showed beautiful beaches, trees and flowers, thermal pools at Rotorua, and the famous Waitomo caves, their ceilings packed with glow worms.

Mrs. Wilfred Davenport, president, introduced Eyre and Dr. Olga Jardine, who originally hailed from New

Hand
9 WES
Pickup Store —
● Imitation Furs
● Leathers
● Laminated
FREE
Greater Victoria, C

SPECIAL GUESTS at Victoria Women's Canadian Club meeting at Newcombe auditorium included Robert Rowe, of Mount Douglas senior high school, son of Mrs. D. C. Rowe, and Judith Mitchell, of Mount View high, daughter of Mr. and Mrs. R. L. Mitchell, who received bursaries of $150 each from Mrs. W. T. Straith on behalf of club. — (Ellis Shipman)

DOROTHY WROTNOWSKI Meets High Commissioner

Film Sketch Charms

Dean Eyre, New Zealand High Commissioner to Canada, gave a brief on what he called a thumbnail sketch of his country before showing the film Amazing New Zealand to members of the Victoria Women's Canadian Club in Newcombe auditorium Thursday afternoon.

Eyre was born in Westport on the South Island and studied law at Auckland University. At 22 he launched into business, representing a Canadian company in New Zealand.

Pearl Harbor

In 1939 the parent company in the United States allocated him its sales territory in Hawaii and he and his family lived there until the Pearl Harbor attack.

Eyre then volunteered at Halifax, N.S., for service in the Royal Naval Volunteer Reserve.

After the war the family returned to New Zealand where Eyre re-opened his electrical importing and manufacturing business in Auckland.

Likes Politics

He also resumed an interest in politics which, before leaving New Zealand, had included service as an officer in the National Party. He was elected a member of parliament for Auckland North Shore in the 1949 elections. In 1954, when the National Party was again returned to office, Eyre was appointed to the cabinet and held the portfolios of minister of industries and commerce and minister of customs. He was minister of defence and minister of tourism from 1961 to 1966 when he retired from politics.

In giving the sketch of New Zealand, Eyre said socially it could be described as a welfare state. Education, medical service and hospitals are all free. He also said he thought New Zealand was the first country in the world to grant the vote to women — in 1895.

Sporting Kiwis

He described the people as sports-loving with rugby being high on the list but horse racing draws the largest crowds.

He also mentioned the good skiing mountains, the scenic beaches and the excellent deep-sea and trout fishing, adding that their rainbow trout had been imported from Canada.

In answer to a question, he put New Zealand's unemployment figure at one per cent and said there were good chances for young Canadians to gain employment depending on their special skills or training.

Hot Lakes

The film showed one snow-covered mountain with a hot water lake on its top. It showed beautiful beaches, trees and flowers, thermal pools at Rotorua, and the famous Waitomo caves, their ceilings packed with glow worms.

Mrs. Wilfred Davenport, president, introduced Eyre, and Dr. Olga Jardine, who originally hailed from New Zealand, made the speech of appreciation.

At tea for the High Commissioner and Mrs. Eyre at the Empress Hotel after the meeting, there were other special guests including Canadian Club scholarship winners.

Bursary Success

They were Judith Lesley Mitchell, daughter of Mr. and Mrs. R. L. Mitchell, who attends Mount View High and Robert Donald Rowe, son of Mrs. D. C. Rowe, who goes to Mt. Douglas High. The bursaries of $150 go to the most deserving student.

Mrs. Mitchell and Mrs. Rowe were also guests at tea.

R. R. Wright, New Zealand trade commissioner for Canada's four western provinces based at Vancouver, and R. A. Farrell, second secretary to the high commissioner were also tea guests.

Members of the Club executive at the tea were Mrs. Davenport, Dr. Jardine, Mrs. R. R. Jeffels, Mrs. Ray Hadfield, Mrs. Bruce Brown, Mrs. W. G. Milne, Mrs. W. G. Flett, Mrs. Oliver Burton, Mrs. Jim Wilson, Mrs. Houghton Beckford, Mrs. Ross Sinclare, Mrs. W. T. Straith, Miss Christine McNab, Mrs. G. C. Warrack and Mrs. Norman Chater.

Interesting Talk

I found out many interesting things talking to the trade commissioner from Vancouver. He told me that Canada is their second largest market for sausage skins — $4 million dollars worth last year. And they are the real thing — sheep gut — none of this manufactured stuff. Another rather unusual import was 2,880 special disease-resistant honey bees.

Canada also imported about $2.25 million worth of New Zealand lamb. New Zealand classifies lamb differently than Canada. Up to 10 months, it is lamb; from 10 to 20 months it is called hoggett and anything over 20 months is mutton. But then we don't have mutton anymore.

Beef Bought

Canada also paid out $29 million for New Zealand beef up to November, 1970, but that is not really a true picture, Wright says. They have a quota into the U.S. and so a lot of that beef crossed the border from Canada. But that has been stopped now.

New Zealand also sent lobsters to the tune of $30,000 — and golden sherry and a white table wine, Montel.

Ironstone tableware made at Crown Lynn, Auckland, the biggest pottery in the southern hemisphere, is also popular in Canada. So much so that the firm set up a centre in Toronto some time ago and a warehouse and showroom in Vancouver just six months ago.

Industry Boost

The trade commissioner says there is a swing to step up manufactured goods in his country. A few years ago new Zealand depended almost entirely on agricultural exports. They are not decreasing their agricultural production but are increasing their manufactured goods. And funnily enough, Australia is one of their largest markets for manufactured goods.

Over from Vancouver for the Young People's Ball at Government House on Friday were three debutantes, Merrill Elworthy, Susan and Sally Anthony and their escorts, William MacKenzie, Roger Helgason and John Rogers.

Before the ball, Mr. and Mrs. Harold B. Elworthy gave a dinner party for their granddaughter and her friends.

The group is returning to Vancouver today as Bill MacKenzie is a member of the rugby team going to Japan this summer and has to be there for a test today. He was on the rugby team that went to Japan last year.

VISITING VICTORIA for past few days Dean Eyre, New Zealand high commissioner to Canada and Mrs. Eyre visit lobby at Empress Hotel. — (Ellis Shipman)

Girls' Male Strip Barred

RAINHAM, England (UPI) — The women of Rainham were up in arms Saturday over their husbands' refusal to let them watch a male striptease show.

The town's United Services Workingmen's Club said its all-male committee has decided not to let members' wives hold the show at a ladies social night at the establishment.

"We thought a male stripper would lower the tone of the club," said its vice-chairman, Ron Steward. "This was the feeling of a majority of the committee members and the members at large.

What angers the women is that the male members will have a girl stripper as the star attraction at their stag night at the club Feb. 22.

"If the men can have a female stripper on their stag night, why can't we have a male stripper on our hen night? said housewife Barbara Charlton, 38.

Charlton said she did not realize male strippers in Britain generally end their act in the altogether.

"But I've not changed my mind about wanting to see such a show," she said. "The ladies wanted to see a male stripper. They are very disappointed. It is curiousity more than anything."

Galloping Gourmet Changes Horses

'Logical' Kitchen Next

NEW YORK (AP) — Graham Kerr, the Galloping Gourmet of international television and radio, has hitched his culinary capers to a new career — designing "the logical kitchen."

After his 1,000th broadcast, he'll ditch the airwaves to further the kitchen idea for the rest of his life.

"But after all, nobody in their right mind could continue a pace like this," he says of his 12-a-week shows, which are aired in Canada and the U.S.

Kerr, 36, who lives in Ottawa with his wife Treena and three children, has put his design stamp on knives, ovenware and rangeware, with the hope his ideas will help modernize the traditional kitchen.

But it is only the beginning in his aim to make kitchen equipment safe, easy to clean, easy to stock, easy to store, and you shouldn't have to replace it "as a regular thing."

His displeasure with kitchens has been no secret to viewers in the years he has been cavorting on the television screen, cooking 1,000 dishes a year. Kitchen gadgets, utensils, knives, forks, refrigerators have been targets of his British humor.

In particular, impish sarcasm has been aimed at kitchen planning—"Look now, I've got to run way over here for this" is a typical irritation that comes across good humoredly, but with a martyred smile.

"I've been close to the food business all my life and I've been talking about food since 1958 to people who should want good practical advice. I've been trying to attain perfection in the kitchen with equipment that doesn't permit me to do that. Even the new equipment I've designed has idiosyncrasies, and there is still no such thing as perfect equipment."

The rigid formula of traditional cookware in the modern kitchen he lays at the feet of the thoroughly inflexible maestro chef who has always done it that way.

"I am a totally logical animal with no room for any emotion except pure enjoyment of food," he says.

This attitude was furthered when he was chief catering officer to the New Zealand Air Force. He had arrived in that country, he says, "a classicly oriented, Escoffier-minded status-seeking gourmet, cooking the kind of stuff that couldn't be achieved with a minimum of equipment." But he soon became aware that New Zealand was a non-status-seeking society, a do-it-yourself country.

In no time friends asked why he would call a sauce Bechamel instead of white sauce with basil leaf. It made sense. The idea for his radio and television program was born. He appeared regularly on Australian television for five years and on New Zealand television for two.

Born into the hotel business — his father was with Claridge's of London and later opened his own successful hotel — Kerr spent his early years in English kitchens.

Later, in the British army, he was one of two pan washers in a 1,500-man kitchen, and the utter futility "of scraping greasy baked-on dirt off metal pans, the kind now considered fashionable in domestic kitchens," struck him as an exercise of sheer stupidity.

IODE Group Aids School

Members of Florence Nightingale Chapter IODE decided to step up their work for the Elford Street School for the Retarded after they heard Miss Fiona Campbell-Sayers, executive director of the school, speak at their annual meeting held recently after a luncheon at Holyrood House.

The director showed how the young people are not only happily occupied but are proving of use to the community. They restore antique furniture; make greeting and novelty cards, dogwood buttons; handle advertising material by putting it in envelopes for both B.C. Hydro and the provincial education department.

For this work they are given a token payment to which they look forward to as a reward for their efforts. They also square dance and bowl as well as take cooking lessons.

Miss Campbell-Sayers also told about the bargain boutique that mothers of the young people have started to help raise funds for the activities at the home.

Mrs. G. C. Baker reported that the chapter had given an Easter party at the home and had provided hampers of food for the cooking classes. Altogether $100 had been collected for the home.

She also said that 109 woollen articles had been made to be shipped to Korea and that a total of $412 had been spent on these services.

Mrs. C. W. McAllister, reporting for educational activities, said that two bursaries of $100 each had gone to a student nurse at the Royal Jubilee Hospital and St. Joseph's Hospital.

Books, a magazine subscription and 20 pounds of candy had been shipped to a school north of Fort St. John. Two students from the chapter's adopted school at Saturna Island, Mary Jean Davidson, Grade 1 and her sister, Jennifer Jean, Grade 3, won first and second prizes in the National IODE art contest for the 1971 calendars.

Mrs. J. J. R. Hamilton was elected regent.

AT NO EXTRA COST
1 hr. CLEANING UNTIL 3 P.M.
4 hr. SHIRT SERVICE UNTIL 1 P.M.
DAILY INCLUDING SAT.
FORT AT BLANSHARD
Imperial Hallmark

Have Fun Reducing!
Then Enjoy the New You...

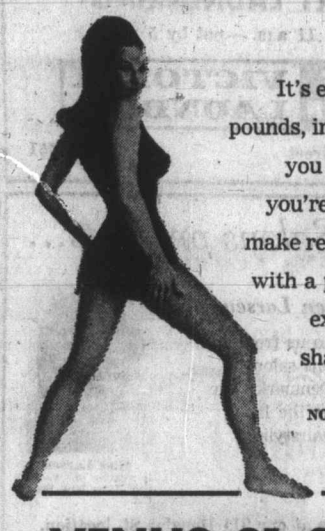

It's easy to shed pounds, inches, when you enjoy what you're doing. We make reducing fun, with a program of exercising to shape you up.
NO LONG TERM CONTRACTS NECESSARY
VENUS 21 SPA
BEAUTY RESORTS LTD.
388-9108 1225 Esquimalt Road
OPEN 9-9, SATURDAY 10-3
FOR LADIES ONLY

LEG CRAMPS? try Calcium Zurich

2 FOR THE PRICE OF 1 WIG SALE
Yes, now you can have two 100% KANEKALON WIGS for the same price that one sold for only a few months ago.
KANEKALON, the wonder fibre, has attracted so many manufacturers and distributors to the synthetic wig trade that the competition has forced prices down.
The MARGO BEAUTY STUDIO is happy to be able to pass these savings on to the customers.
NOW, FOR A LIMITED TIME ONLY your second KANEKALON WIG for only $10.00
When you buy one at the low, low price of $14.95
A fantastic bargain. Two Kanekalon Wigs for only $24.95. Buy two for yourself, or one for a friend, but buy two together for maximum savings.
We regret that we can not include combing or styling at these low prices.
Start your wig wardrobe today. These savings available at the MARGO WIG CENTRE in the Mayfair Shopping Centre or at the MARGO BEAUTY STUDIO in the Hillside Shopping Centre.
PERM SALE HELD OVER FOR ONE MORE WEEK
To accommodate the many customer requests the FEBRUARY PERMANENT WAVE SALE has been extended 'til Feb. 20th. A limited number of appointments are available so please make your appointment early to avoid disappointment.

Miss Patty SHELBOURNE
Miss Joanne HILLSIDE
Miss Patricia HILLSIDE
Miss Beverley MAYFAIR

MARGO BEAUTY STUDIO
Hillside Shopping Centre 382-8218
Mayfair Shopping Centre 388-4238
Shelbourne Plaza Shopping Centre 477-1815
A BUSINESS BUILT ON CUSTOMER CONFIDENCE AND GOODWILL

CONTACT LENSES
More People Are Interested in and Wearing Contact Lenses Than Ever Before

If you are thinking of this investment, consult the experienced fitters at Prescription Optical Company, who have been fitting contact lenses in Victoria for over 25 years. They will guide you all the way; through initial fitting, wearing schedule, and frequent post fitted check-ups, so necessary for successful wear.
One reasonable price covers everything including one-year warranty against lens loss or breakage.
Whenever you and your eye specialist have decided on contact lenses, bring your prescription to PRESCRIPTION OPTICAL CO. with confidence, you can depend on them.
Prescription Optical
TERMS AVAILABLE

A Gift of Flowers Says a Lot for You!
THE ISLAND FLORIST
745 FORT 383-0743

Handi-Spot Cleaners
9 WEST BURNSIDE AT HARRIET
Pickup Store — Evelyn's Drygoods, Royal Oak Shopping Centre
● Imitation Furs ● Suede ● Sequin Trim and Knitted
● Leathers ● Fur Trim ● Draperies
● Laminated ● Lace ● Metallic Fabrics
FREE PICK-UP and DELIVERY SERVICE
Greater Victoria, Colwood, Langford, Glen Lake, Metchosin, Central Saanich, Gordon Head
PHONE 383-9712

In Style This Year

Yo-yos Enjoy Swing Back

PAWTUCKET, R.I. (AP) — Yo-yos, which date back to ancient Greece and the Philippine Islands, apparently are riding a return swing in popularity in the United States.

And, as anyone who knows his "Little Zappers" from his "Screamers" is aware, yo-yos now come in a wide variety of styles, including baseball, basketball and football shapes and some that whistle.

"This thing will break wide open in 1971," said Wilfred Schlee of the Union Wadding Co., referring to the yo-yo fad.

Forerunner of the toy was a thonged stone used in the Philippines to stun and strangle a prey.

The first recorded use of the device as a toy was in ancient Greece where it was called a disc. It appeared in England in the 18th Century and in good company — a painting in the British Museum shows the Prince of Wales and King George IV playing with one.

"When the yo-yo came into this country in 1928, everybody liked it, but nobody seemed to know how to use it," Schlee said in an interview.

He said his company makes 100,000 to 300,000 yo-yos a week and that the fad follows a somewhat yo-yo pattern, peaking every seven years and holding at that level for two or three years before dipping. The end of the last fad came in 1963. Schlee did not know just what set off the latest burst of popularity.

Schlee, who is a master with a yo-yo, said his father was a leading businessman in the yo-yo field in Canada during the 1920s and 1930s.

BIX PAINT VARNISH REMOVING
We Strip — You Finish
SPECIALTY FINISHERS
382-4612

Fast, Efficient
SHIRT LAUNDERING
in by 11 a.m. — out by 5 p.m.
VICTORIA LAUNDRY
731 Fisgard Street 384-7751

Inge's Salons presents...

Miss Karen Larsen
Karen comes to us from the most famous salon in Copenhagen, Denmark. She brings with her the latest in European hairstyling.
Miss Larsen is wearing one variation of the New Body Cut.
Karen will be at our 911 Douglas St. location.

Miss Cheryl
One of our more popular stylists, Cheryl is enjoying her sixth year of serving Victoria's ladies.
Make an Appointment Today!
Miss Cheryl

Inge's Salons LTD.
911 DOUGLAS 385-2721
1009 BLANSHARD 385-8414

Centennial Sari

Centennial project of Kuldeep Basi, 17, of 201 Edward, resulted in this sari, royal blue like Centennial flag, with gold symbols and fringe. Kuldeep made sari at Esquimalt senior high school where she is Grade 12 student. Schoolmate Sandy Golden, 17, of 1046 Gosper, watches friend model costume. —(Jim Ryan)

Brass Rubbings Pay Way Across Europe

KINGSTON, Ont. (CP) — When you're a poor student working your way around Europe and you're tired of doing dishes, picking grapes and waiting on tables, what else is left?

Brass rubbings, that's what.

At least that's what Paula Sten and Kathleen Wright, both 21 and students at Queen's University at Kingston, have stumbled upon as a plan to see the world and pay for it at the same time.

Today they're in England, probably scouring the countryside for old churches with medival brass plates in the stone floors.

The plates, which were popular as memorials between the 13th and 17th centuries, are said to number 4,000 throughout England, but the trick is in finding them.

When they locate an interesting plate, Kathy and Paula get permission from the local vicar to do a rubbing, and set to work.

The method is similar to that of placing a sheet of paper over a penny and rubbing with the side of a pencil until the imprint of the coin appears.

What they do is tape a sheet of thin paper over the brass and rub the paper with a special cake of black wax until the image is reproduced idea of doing the rubbings on the paper.

It isn't easy work. The finished rubbings take from three to six hours to complete.

Paula says they got the idea of doing therubbings from a friend in Brussels who did some herself and then sold them in California for $200 apiece. While they don't plan to charge that much, they do hope to sell some in Canada.

They admit it's hard work, but it beats washing dishes.

If or Maybe, Depending . . .

REGINA (CP) — The Saskatchewan government will permit a representative of the Federation of Saskatchewan Indians to attend a meeting Saturday with federal health minister John Munro providing Munro agrees.

The meeting, to be attended by provincial health minister Gordon Grant, is to deal with medical care for Indians.

The Week in Records

Radio Hit by Supply

By KING LEE

That terrific Alka-Seltzer commercial on television just about perfectly paints the picture.

The husband surreptitiously seeking aid for stomach distress is the Canadian radio station operators trying desperately not to offend a new wife. The bride can be labelled the Canadian Radio and Television Commission.

And instead of the punchline, "I've got it, poached oysters," substitute the line, "I've got it, Canadian content."

That pretty well describes pictorially the relationship between stations and the CRTC in regards to the 30 per cent Canadian content ruling which went into effect Jan. 18.

All three local stations reported a lack of supply of Canadian discs.

Content Met

Librarian Maureen Mullan of CJVI and Music Director Art Cooper of CKDA said their stations were able to meet the 30 per cent requirement but Gord Cruse, Music Director at CFAX, said the station was operating at about 23 per cent Canadian content.

Clare Copeland, president of CFAX, explained that his station could hike it up to 30 per cent without too much difficulty but that move would hurt the quality of the station's sound.

With that in mind, Copeland has written to the CRTC and, under CRTC Canadian Content Regulations issued May 22, 1970, has applied for dispensation from the 30 per cent figure under Section 4, Sub-section (7), which says:

"If a station operator is able to demonstrate to the satisfaction of the commission of the application of this section would result in a significant reduction in the quality and diversity of program service within the area normally served by his station, the commission may vary the application of this section."

His Way

Although Copeland has not received official word from the CRTC about his application, he is confident that the commission will see it his way.

A recent check of the three AM stations locally (FM is not affected by the Canadian content rule) shows the following Canadian artists being programmed (stations listed alphabetically):

CFAX: Ann Murray, Gordon Lightfoot, Laurie Bower Singers, Nat Raider orchestra, Boss Brass, Gerry Toth, Al Harris, Brian Russell, John Perrone, Henry Cuesta, Teddy Roderman, Brian Browne, Denny Vaughn, Bill Badgley, Poppy Family, Ken Jefferson, Bobby Curtola, Peter Appleyard, Lucio Agostini, Herb Helbig, Graham Teear, Johnny Burt Orchestra, Ray St. Germain, Hagood Hardy, Al Baculis Singers, Dick McClish Quintet, Eddy Graf Orchestra, Tommy Common, Frank Wright Trio Plus One, Gordie Fleming, Jim Namaro, Ralph Fraser, Bill Butler, Pat L'Heureux, Guido Basso, Jim McHarg's Metro Stompers, Lloyd Burry, Ben McPeek Orchestra, Bob McMullin, Rick Ely and Gerry Hoelke.

Gord Lightfoot

CJVI: Neil Young, Gordon Lightfoot, Ocean, The Bells, Freedom North, Penny Chalk, Major Hoople, Stampeders, Billy Darbyson, Denny Vaughn, Boss Brass, Ginette Reno, Debbie Lori Kay, Catherine McKinnon, Bobby Curtola, Ann Murray, Donna Ramsay, Monique Leyrac, Tommy Hunter, George Walker, Ed Evanko, Lucio Agostini, The Bells, Rhythm Pals, Mercy Brothers, Poppy Family, Billy Van Singers, Sugar Shoppe, Jim McHarg's Metro Stompers, Guess Who, Hagood Hardy, Irish Rovers, Joni Mitchell, Buffy Saint Marie, Original Caste, Ann Attenborrow, Crosby, Stills, Nash and Young, Blood, Sweat and Tears and Edward Bear.

CKDA: Catherine McKinnon, Ed Lefavre, Denny Vaughn, Al Baculis Singers, Betty Robertson, Wally Koster, Alexander's Ragtime Reed, Johnny Burt, Tommy Common, Rhythm Pals, Lucio Agostini, Bill Badgley, Lloyd Burry, Mercy Brothers, Sultan Street Nine, Juliette, Nick Ayoub, Lucien Hetu, Poppy Family, Allen Sisters, Jim Roberts, Donna Ramsay, Henry Cuesta, Jim Namaro, Dave Francey, Bobby Curtola, Ann Murray, Eugene Amaro, Everlovin Singers, Wayne Versage, Tommy Hutner, Ted Roderman, John Perrone, Dick McClish, Sheila Gutherie, Sing-Along Jubilee, Five Bells, Keith Potts Family, Tuesday's Children, Monique Leyrac, Stu Phillips, Gary Buck, Gene MacLellan, Gordon Lightfoot, Beau Hannon and the Mint Juleps, Rob McCannell, Pete Schofields, Ivan Burgess, Spade Nielsen, Ginette Reno, Nat Raider, Laurie Bower Singers, Ralph Fraser, Pat L'Heureux, Gerry Toth, Ray St. Germaine, Irish Rover.

Top 20 in Victoria

1	Your Song	Elton John (4th last week)
2	Knock Three Times	Dawn (1)
3	Rosegarden	Lynn Anderson (6)
4	If You Could Read My Mind	Gordon Lightfoot (2)
5	I Hear You Knocking	Dave Edmunds (12)
6	Amos Moses	Jerry Reed (8)
7	My Sweet Lord	George Harrison (3)
8	We Gotta Get You a Woman	Runt (13)
9	One Man Band	Three Dog Night (11)
10	Stoned Love	Supremes (5)
11	Lonely Days	Bee Gees (14)
12	Bridget the Midget	Ray Stevens (17)
13	Domino	Van Morrison (7)
14	Band Bandit	Tundra (19)
15	Sweet Mary	Wadsworth Mansion (20)
16	Love the One You're With	Stephen Stills (15)
17	Stoney End	Barbra Streisand (9)
18	Have You Seen the Rain	Creedence Clearwater (N)
19	Watching Scotty Grow	Bobby Goldsboro (N)
20	Stay Awhile Bells	Bells (N)

(N)—denotes new entry onto Top 20.

Student Boom Tipped

KINGSTON (CP) — A brief to the Ontario government's committee on university affairs released here Saturday predicts a population explosion of universty students during the next decade that exceeds all previous estimates.

Prepared by the Committee of Presidents of Universities of Ontario, the brief predicts that facilities for 280,000 full-time university students will be needed by 1980-81, compared with 111,000 full-time students now.

The brief also predicts that by 1975 there will be a shortage of 30,100 undergraduate student places, 5,800 graduate places and 72,000 part-time places in Ontario universities.

Control Centre

RICHMOND (CP) — A $1.3 million electronic control and monitoring centre went into operation at Vancouver International Airport Thursday night.

REGISTER NOW
STRETCH & SEW Classes Starting MARCH 1st
Your choice of morning, afternoon or evening classes.
Learn pattern draughting in all sizes and create your own garments, T-shirts to dresses and bathing suits, plus more.
8 BASIC LESSONS $15.00
No short cuts, our teachers are licensed by S-T-R-E-T-C-H & SEW of Oregon.
S-T-R-E-T-C-H & Sew FABRICS
2541 Estevan Ave. 592-9622

Make Classified a Reading Habit For Want Ads— 386-2121

FREE PICK-UP AND DELIVERY IN GREATER VICTORIA AREA
DRY CLEANING SPECIALS
Plain DRESSES $1.59 Each
Men's SHIRTS Beautifully Laundered 4 for $1
Professional Dry Cleaners . . . "Second to None Since 1905"
1012 Yates St. 382-3938
249 Cook St. 384-4641
RENFREW FAIRFIELD CLEANERS

Important
ESTATE ANTIQUE AUCTION
Particulars Page 42
LUNDS AUCTIONEERS & APPRAISERS PHONE 386-3308

Foster's Furs
STOCK-TAKING SPECIALS!
We find, on taking stock, that we have to clear some items to make room for our new stock due to arrive soon!
We still have some good buys left from our January Clearance Sale, for those customers who were not able to get downtown because of the bus strike.
PARTIAL LISTING:
4 Russian Squirrel Stoles $149.50
2 Wild Mink Stoles $195.00
6 Persian Lamb ¾-Coats, Grey and Black. (Dyed) $495.00
TERMS MAY BE ARRANGED ON BANK INTEREST
CHARGEX
NO PARKING WORRIES
When You Shop in the Fabulous 700 Block Yates
Free Parking Right Next Door . . . We Will Validate Your Ticket.
Foster's Fine Furs
762 YATES STREET PHONE 383-2514

LOW YARN PRICES
BRUSHED MOHAIR Per oz., ONLY 55¢
NYLON YARN Per oz., ONLY 25¢
Victoria YARN BARN
849 Fort St. 385-9841
Soon at
University Heights Shopping Centre

Spring's Loveliest Bridal Fashions at Taylor's
Our bridal salon offers one of the finest collection of wedding apparel for the bride and all the members of the bridal party.
The gowns, breath-taking in design and fabric have been selected from Canada's leading designers with prices to suit your budget. Come in and see our exquisite array of bridal apparel. A competent sales staff will assist and advise you with the outfitting of your entire wedding party, going-away outfit and ensembles for the mothers of the bride and groom. Matching accessories are available.
Visit Taylor's soon . . . outfitting the entire wedding party is our specialty.
Taylor's apparel LTD.
BRIDAL SALON
725 Yates Street 383-6915

Logging, Re
Need
The time has come for complete revamping of tim berland utilization in Britis Columbia to include full us of the woods by recreationist and an unforced system o
NOTICE TO PENSIONERS SEE PAGE 6
THE H
EXPERT REQ
• Experienced in alter patterns to special
• Bring samples of w
VICTORIA H 625 TRO
THURSDA FRIDA
Slow knitter
CAP 50 WES
Open 9 a.m. 't
FREE D
Prices Effective S Feb. 14
We Reserve the Ri
CHUCK STEA
Time to dig out the Barbecues
Canada Choice, Canad
PRIME R ROASTS
MAXWELL HOUSE
INSTANT CO
Reg. Price 1.95
SALADA ORANGE P
TEA BAG
Reg. Price 1.59
HEINZ
TOMATO JU
Reg. Price 2for 45c
HEINZ RED
KIDNEY BEA
Reg. Price 2 for 49c
CATELLI
SPAGHETT
In Tomato and Cheese Sauce, Reg. Price 37c
DEVON, 24-oz. tin
APPLE & STRAWBERR
APPLE & RASPBERRY
JAM
FOR YOUR DISHES
SWEETHEA LIQUID
32-oz. King Size
NO PHOSPHATE
SUNLIGHT S
Reg. Price 1.89
PINK OR WHITE
GRAPEFRUIT
NO. 1 IMPORTED M
ONIONS

Logging, Recreation Conflict

Needed Now: a New Policy on Timberlands

OUTDOORS WITH ALEC MERRIMAN

The time has come for a complete revamping of timberland utilization in British Columbia to include full use of the woods by recreationists and an unforced system of selective logging designed to protect watersheds and special ecological areas.

This is not meant to suggest that tree farm licences should be abandoned, but rather that protective regulations be imposed and strengthened and timber companies might even manage timberlands for recreation on a profit, or at least break-even basis.

Logging roads to key recreation areas must soon be constructed so they may be shared by other users on a 24-hour seven-day-a-week basis.

Streamside and lakeshore vegetation must be protected by green belts. Wildlife habitat must be considered in all logging plans.

The day is fast coming when timber companies will be as much in the recreation business as they are in the lumbering business.

Careful Logging

With synthetics cutting more and more into the lumber manufacturing business and with wage and profit demands pricing B.C. timber products out of many markets it may not be long before recreation becomes the number one forest industry.

To prepare for that day logging in this country will have to be carried out as carefully and as selectively as it is in Scandinavian and other European countries.

Timber companies have been moving slowly in that direction on their own in the face of mounting public pressure. But the need is becoming so great, and to carry on as in the past can be so dangerous to the well-being, even survival, of the whole country, that overall planning on at least a province-wide basis is urgent.

New and tough protective regulations must be written into existing tree farm licences ... and this writer feels a planned-use program can be sold to timber companies.

Access Struggle

Pollution has got to stop. Everybody realizes that. Salmon and other fish-producing streams must be rehabilitated and protected. Timber companies are already moving in those directions. There just has to be some leadership and a show of strength from government departments.

Demands for recreation within forest lands is mounting year by year. Ten years ago there was little public access to timberlands. Today, on Vancouver Island, logging companies open their logging roads for public travel on weekends and during non-operating hours.

To get public access was a bitter struggle. But it is here and companies are co-operating. Thousands of recreationists use these miles and miles of logging roads, and more and more are doing so each week.

More than half of Vancouver Island is timberland, nearly all of it in timber reserves or under tree farm licence.

More and more of that land is being sought for recreation. With more leisure time becoming available, through shorter hours, longer vacations, and earlier retirements, recreation is becoming increasingly important ... and on Vancouver Island, at least, the timberland is where outdoor recreation is available.

Pay Permits

Some timber companies provide campgrounds, picnic sites and boat launching spots for the free use of the general public.

So far these have been adequate.

But, it is time for a new look and for action to make timberlands serve a growing recreation industry as well as a lumbering industry.

Recreationists can't expect to get all they want for nothing.

Recreation is big business and sooner or later recreationists using logging roads can expect to pay for using them. A $10 a year permit for use on all logging roads, with a decal to be put on the car, much like the national parks permits, would seem like a good idea.

The money could go to either the timber companies or the provincial government to be used in a fund to improve recreation facilities within forestlands.

Timber companies are going to have to provide more camping facilities and spot parkland in suitable locations within forest areas under their tree farm licences. They could either charge a campground fee, or provide free use as goodwill, as they do now.

Ugly Vistas

Huge mountainside and lakeshore areas scarred by timber slash are never a pretty sight. Cutting plans of the future will have to hide these as much as possible and also include areas that will never be cut, but kept as wilderness area forever.

Some camping-recreation areas could be established in tree plantation areas, which could be moved every 50 years as the trees come ready for harvest.

The provincial government will have to consider some sort of stumpage compensation to logging companies forced to leave green belts along watersheds ... but they must be forced to leave the green belts.

Not Practical

The days when the timber companies ran roughshod over everything are gone ... and we think the companies realize this and are ready to co-operate. Before any cutting is authorized anywhere a plan must be made which considers the requirements of all forest users.

They could start with the Nitinat Triangle ... that 64,000 acres of forestland some recreationists are seeking to have included in the new west-coast national park.

This writer would be happy to see this triangle and its eight lakes preserved as a park. I would be happy to see all forestland reserved as parkland, because logging is ugly.

But, it isn't practical.

You can't take vast areas of timberland from logging company tree farms and then expect them to give up protection strips in all other areas as well. And we must have environmental and habitat protection everywhere.

I was right in the middle of the campaign for the west coast lifesaving trail to be preserved as parkland. It just had to be.

Carte Blanche

If we wanted this Nitinat Triangle we should have said so at the time and placed our cards on the table. I think it is unreasonable to expect all of it as parkland now. B.C. Nature Council has refused to support the idea of the whole triangle being preserved as wilderness. It has suggested Tsusiat Lake, which abuts the lifesaving trail be included in national park boundaries.

I subscribe to the definition of conservation as: The wise use of our natural resources. I think they should be used and in the case of the Nitinat Triangle I am not too sure that shutting it all off as a wilderness area would be the wisest use.

Nor do I think the loggers should be allowed to go in carte blanche and cut everything.

This could be a test area for a new concept of logging in British Columbia.

The timber companies could get together with recreationists, biologists, and other users, and map out a development program that would see watersheds protected, fishing streams rehabilitated and protected, ecological areas like the bogs, marshes and some prime forestlands and wildlife habitat areas preserved, rims of timber left around lakes to preserve their scenic values, campgrounds established, trails built, and full-time access roads provided to at least one or two points within hiking distance from the west coast trail national park, especially in the Tsusiat Falls vicinity. Then nearly everyone could see the west coast lifesaving trail, not just the rugged hikers.

Park Problems

Logging harvesting would be continued on a selective basis.

This could well be the starting point for a new look in logging and pay recreation in timberlands ... although I still find it distasteful to consider paying to enjoy our own forestlands, from which big companies make huge profits.

I have quite a few reservations about making this Nitinat Triangle a wilderness park under the national parks program. The west coast trail is fine, but to make the Nitinat Triangle a national park area could shut it off to too many recreationists. Hunting would be forbidden and there would be few, if any, access roads.

I don't like speedboats on small lakes, but a powerboat is just about a necessity on Nitinat Lake, except for the expert canoer.

Powerboats would probably be banned under a national park and so would vehicle travel. I like hiking as much as the next person, but we have to face it — we are getting older.

We took our last B.C. tour in mid-September a couple of years ago, only to find national parks facilities closed. This is a year-round recreation area.

No longer is outdoor recreation mainly for the young and the fit.

There are more retired people taking to the outdoors today than ever before ... and the reason is the camper trucks, tent trailers and mini-motor homes that enable them to get to the outdoors, even though they aren't as rugged as they used to be. Mother, and even the baby can go along now ... and they do, even during the winter.

This is a new breed of recreationists ... and they are in the majority.

Logging roads and timberlands are ideal vacationlands for them.

The outdoors for them can be as rugged or as easy as they care to make it ... but outdoors they go. They can go hiking up the mountains, along forest trails or rivers as far away as they wish or are able. The whole family can go, or they can leave mother and grandpa at base camp while the more fit members of the family take off.

But it is family recreation, and it goes on now from the cradle to one step away from the grave ... and it goes on the year round. It is everybody's fun, and that is why there is such a recreation boom and why so much more recreation land must be made available.

Wildlife reserves and big wilderness areas are not the only answers. Recreation areas must be made available wherever they exist, whether it is just a spot to pullout and park a camper, a place to launch a boat, have a picnic, or a full scale park and camping area. We need them all.

Providing campgrounds need not be on such a grand scale as it has been in the past. Garbage and toilet facilities must, of course, be conveniently provided. But the trend is towards self-containment. Outdoorsmen these days demand little more than a place to park their vehicle and dump their garbage and holding tanks.

Wildlife Film Brings Suit

ANCHORAGE, Alaska (AP)—A televised wildlife documentary entitled Say Goodbye has sparked a $1 million damage suit by an Anchorage physician and the widow of a big-game hunting guide.

Dr. Boyd Skille and Kay Botrager filed suit in Superior Court against the National Broadcasting Co., photographer Art Davidson, Wolper Productions, Inc., KENI-TV, Anchorage; the Quaker Oats Co. and Adcom, Inc.

Skille claimed the film "grossly distorted the actual facts and circumstances," was used "totally out of context" and without his permission. He said he loaned the film to a local photographer for repairs.

Mr. Botrager charged invasion of privacy and defamation of character. She argued the film depicted her husband in violation of game laws.

NOTICE TO PENSIONERS SEE PAGE 6

THE Hand Loom
EXPERT KNITTERS REQUIRED
- Experienced in altering patterns and adapting patterns to special measurements.
- Bring samples of work to the

VICTORIA HANDLOOM LTD.
625 TROUNCE ALLEY
THURSDAY — Feb. 18 or
FRIDAY — Feb. 19
Slow knitters need not apply.

SUPER FOOD! CAPITAL
50 WEST BURNSIDE
Open 9 a.m. 'til 9 p.m. Everyday
FREE DELIVERY
Prices Effective Sun., Mon., Tues., Wed. Feb. 14 - 15 - 16 - 17
We Reserve the Right to Limit Quantities

CHUCK STEAK 59c lb. — Time to dig out the Barbecues
Canada Choice, Canada Good PRIME RIB ROASTS 95c lb.
MAXWELL HOUSE INSTANT COFFEE 1.59 — Reg. Price 1.95 ..... 10 oz. jar
SALADA ORANGE PEKOE TEA BAGS 1.29 — Reg. Price 1.59 ..... 120 bag box
HEINZ TOMATO JUICE 6 19-oz. tins 1.00 — Reg. Price 2for 45c
HEINZ RED KIDNEY BEANS 5 14-oz. tins 1.00 — Reg. Price 2 for 49c
CATELLI SPAGHETTI 3 28-oz. tins 89c — In Tomato and Cheese Sauce, Reg. Price 37c
DEVON, 24-oz. tin APPLE & STRAWBERRY APPLE & RASPBERRY JAM 45c
FOR YOUR DISHES SWEETHEART LIQUID 49c — 32-oz. King Size
NO PHOSPHATE SUNLIGHT SOAP 1.29 — Reg. Price 1.89 ..... King Size
PINK OR WHITE GRAPEFRUIT 10 for 89c
NO. 1 IMPORTED MEDIUM ONIONS 5 lbs. 39c

Feel Better Formal
RENT-A-TUX
From P. & S.

We Have All Sizes

Why be uncomfortable and unhappy about your appearance? On formal occasions wear a Tuxedo and accessories that REALLY fit ... really suit YOU. Tuxedo or Dinner Jacket and Cummerbund, $10; Shirt, Tie, Studs and Links, $3. Complete rentals for all male members of wedding party, including ring-bearer and junior ushers.
Price & Smith LTD.
652 Yates Street, just off Douglas—384-4721

Montague BRIDGMAN LTD
China · Crystal · Gifts
311 Government St. Phone EV 3-0821

MAYNARD'S 2-DAY ANTIQUE AUCTION
OVER 425 LOTS
DATES: February 17th and 18th—Commencing at 7:30 p.m.
PREVIEW: Tuesday, February 16th—9 a.m. to 10 p.m.
PLACE: 1233 West Georgia Street, Vancouver 5, B.C.
FEATURING
St. Louis, Baccarat, and Clichy Paperweights
18th and 19th Century Furnishings
FURNITURE: Ladies and Gents chairs; sideboards, dining room tables; sets of 6 and 8 chairs, chests of drawers; Secretaires; Pembroke; Sutherland and Loo tables; dresser mirror; games tables; carved Oriental corner cabinet; Oriental carved armchair with mother of pearl inlay; and many fine Oriental tables and chairs.
Mahogany and Oak Grandfather Clocks
Fine Selection of Paintings—Watercolours, Prints and Engravings
50 Persian and Chinese Rugs—Kermans, Bokhars, Hamadans, Tabriz, Bluchs, Ardebils and Tientsin (room and scatter size)
MISC.: Silver, Sheffield Plate, Pewter, Copper, Brass, Porcelain, Swords, Carriage Clocks, Mantel Clocks, and Decanters, (plus much more.)
MAYNARD'S AUCTIONEERS LTD.
1233 West Georgia Street, Van. 5, B.C.
(604) 685-7578

C.J. McDOWELL LTD. C.J. McCHEVRON HEATING FUELS LTD. C.J. McDOWELL LTD.
911 Fort St. 383-6138

Sea Island Cotton
for daytime or dressy wear. The latest designs from Europe. 36" width ..... yard $6.95
CHARGEX
Open 9 to 5 Daily
Monday to Saturday
THERE'S MORE FOR YOU DOWNTOWN
Three Floors of Fashion Fabrics
London Silk
1439 Douglas Street Phone 382-1125

Sean Damon HAUTE COIFFURE

now you don't have to set!
Whether your hair is very fine or coarse—with "Scissors" we give you a hairstyle that you might call
"wash and wear"
Ask around ...
You'll be hearing more about us!
2027 Oak Bay Avenue
592-2481 or 592-2482

TUESDAY ONE DAY ONLY FEB. 16
One HOUR "MARTINIZING" CERTIFIES THE MOST IN DRY CLEANING
$1.49 DAY
★ Men's and Ladies' 2-pce. Suits
★ 2 Men's or Ladies' Slacks
★ 2 Sweaters (lightweight)
★ Ladies' Plain Dresses
★ 2 Ladies' Plain Skirts
★ Topcoats and Housecoats
Coupon Books Are Not Valid on These Specials!
"FRESH as a FLOWER" in just ONE HOUR
NOW SEVEN STORES TO SERVE YOU
COLWOOD PLAZA At Colwood Corners PHONE 478-3014
FAIRFIELD 325 Cook Street PHONE 384-5031
JUNCTION CENTRE 1645 Fort Street PHONE 386-9229
ESQUIMALT PLAZA 1153 Esquimalt Road PHONE 386-8641
Opp. Hillside Shopping Centre 3023 Shakespeare Street PHONE 384-3722
ROYAL OAK In the Royal Oak Shopping Centre PHONE 479-4041
SAANICH ROAD Across from Town and Country PHONE 388-9821

Woolco
Town & Country

DOLLAR DAYS

TWO DAYS ONLY — MONDAY AND TUESDAY

LADIES' and TEENS'

Safari Jackets
Perma press, Colors of blue and white. Smart styling with breast and side pockets. Button front. Sizes 8 to 16.
Reg. Woolco Price 9.83 ..... $6

Ladies' Shift Gowns
Brushed nylon with round neck. Lace and embroidered joins at front. Lace trim. ¾ length. Elastic sleeves. Sizes. S.M.L. Reg. Woolco Price 1.99. 2 for $3

Wrangler Jeans
Boot and trim fit. Pre-shrunk for lasting fit. Zipper front. Colors of green, orange, pink, yellow. Sizes 7 to 18. Reg. Woolco Price 6.95.
$6

Ladies' Kodel Filled Bras
Perma press cotton. Stretch straps. Sizes 32 A to 38C.
Reg. Woolco Price 1.42 ..... $1

Ladies' Petti Pants
Stretch lace with lace trim and bow on each leg. Average and midi sizes.
Reg. Woolco Price 2.74 ..... $2

Ladies' Bikini Panties
Elasticized waist and leg. Large and colorful assortment of prints and patterns to choose from. Sizes S.M.L.
Reg. Woolco Price .93 ..... 3 for $2

Girls' slims
Hipster style jeans with flare leg. Zipper front. Colors of blue brown, orange. Sizes 7 to 14. Reg. Woolco Price 4.87 ..... $4

Girls' Cotton Briefs
3 Pair per bundle. Elastic or band leg. White only. Sizes 8 to 14.
Reg. Woolco Price 1.17 ..... $1

Girls' Flannelette Sleepware
Pyjamas and gowns with lace and bows. Button front with bright floral prints. Sizes 8 to 14. Reg. Woolco Price 3.87.
$3

Girls' Bikini Briefs
100% arnel. Elastic leg and waist. Colorful prints and designs. Sizes 8 to 14. Reg. Woolco Price .57 ... 2 for $1

LAMPS and PICTURES

Quality Framed Reproductions
Wide variety of subjects and frames. Priced to make room for a new shipment. Reg. Woolco Price 39.88 to 49.88.
$25

Boudoir Lamps
Complete with shades. Crystal base. Reg. Woolco Price 4.88 ... 2 for $7

Moppet Plaques
6 styles of girls to choose from. Beautiful decorations.
Reg. Woolco Price 1.47 ..... $1

CHILDREN'S WEAR

Boys' Denim Play Pants
Full boxer waist with zipper front and flare leg. 2 pockets and double knee. Sizes 5 to 6x.
Reg. Woolco Price 2.64 ..... 2 for $5

Boys' Casual Pants
Striped or naked denim with flare leg. Belt included. Sizes 4 to 6x.
Reg. Woolco Price 4.74 ..... $4

Boys' Casual Pants
Check print corduroy, flare leg, half boxer. Blue, gold, and green. Sizes 4 to 6x. Reg. Woolco Price 4.76.
$4

Girls' and Boys' Sleepers
Non chafing with non skid feet. Pink, blue and yellow. Sizes 1 to 4.
Reg. Woolco Price 1.97 ..... 2 for $3

Toddlers' T. Shirts
Fine combed cotton. Long sleeve with crew or turtle neck. Sizes 2 to 3x.
Reg. Woolco Price 1.83 ..... 2 for $3

Infants' Sleepers
Made of stretch nylon terry for sleep or play. Snap front. Pink, blue or yellow. Sizes 6 to 12 months or 12 to 24 months. Reg. Woolco Price 2.88 2 for $5

MEN'S and BOYS' WEAR

Men's Sport and Dress Shirts
Perma-press. Plain shades and stripes. Large assortment of colors. Sizes S.M.L. Assorted price range.
$3

Men's Club Jackets
Assorted shades. Heavy duty zipper. Sizes S.M.L. Reg. Woolco Price 16.88.
Was reduced to 14.99 ..... $13

Men's Caps
Nylon corduroy or cotton. Fully lined. Assorted colors. Sizes 6⅞ to 7⅝.
Reg. Woolco Price 1.88 ..... $1

Boys' Sport Shirts
Long sleeves. Washable. Cotton poplin. Broken size range.
Reg. Woolco Price 1.97 ..... 2 for $3

Boys' Casual Pants
100% cotton. Assorted plain shades in slim or flare styles. Pre-shrunk. Sizes 8 to 16.
3.67 Each or
2 for $7

HOSIERY DEPT.

Panti Hose
Mini stretch, seamless with nude heel. Beige and spice only. Non run. Sizes S.M.L.
Reg. Woolco Price 1.77 ..... $1

Ladies' 100% Nylon Panti Hose
Seamless stretch. Beige spice or white. Sizes S.M.L.
Reg. Woolco Price .77 ..... 2 for $1

Junior Miss' Panti Hose
One size fits 70 to 90 lbs. 100% stretch nylon. Seamfree, superfit. Taupe, spice, honey, gold, beige and more. Reg. Woolco Price .77
2 for $1

Men's Dress Hose
100% stretch nylon. Colors of grey, blue, orange, gold, green and white. Sizes 10 to 12.
Reg. Woolco Price .67 ..... 2 for $1

APPLIANCES

25" Color TV From Philco Ford
Variety of cabinet styles to choose from. Shop now for best selection. All items subject to prior sale. Your choice at one fantastic low price.
Reg. Woolco Price $749, $799, $829.
$588

TOOLS and HARDWARE

Nail Wheel
16 only, 8-oz. jars on turning rack. Handy for nails, screws and odds and ends
Reg. Woolco Price 4.98 ..... $4

Sun Lamp Kit
Enjoy a suntan all year around. Safety guard button switch 8 foot cord
Reg. Woolco Price 15.88 ..... $14

Black and Decker ¼" Utility Drill
Drill 115 volts. Ideal for the home workshop. Fully guaranteed. Reg. Woolco Price 12.95.
$11

Standard House Wiring
14/2—NMdt. 25 ft. lengths.
Reg. Woolco Price 2.49 ..... $2

FAMILY FOOTWEAR

Ladies' Moccasin Slippers
Canadian made. Draw string at vamp. Various pastel colors.
Reg. Woolco Price 1.97 ..... 2 pr. for $1

Men's Hi Cut Work Boots
Brown leather uppers. Moulded oil resistant soles. Sizes 7½ to 11.
Pair $6

Ladies' Sandals
Assorted styles. Various colors. Flat heel. Not all sizes in every style.
Terrific Value $1

Ladies' Sandals
Assorted styles. Various colors. Flat and wedge heel. Not all sizes in every style. Fantastic Value.
$2 Pair

Ladies' Sandals
Various colors. Assorted styles. Flat and walking heels. Big savings. Not all sizes in every style. Pair $3

Ladies' Brown Leather Loafers
Canadian made, by Stylcraft. Broken sizes. Pair $2

Men's 8" Yellow Glove Leather Work Boots
Moccasin toe. Oil resistant soles and sturdy construction. Sizes 7 to 11. Pair $10

Men's Sandals
Various styles. Brown and tan. Rubber soles, leather uppers, broken sizes
Unmistakable Buy. Pair $3

CAMERAS and SUPPLIES

Woolco Slide Film
Popular A.S.A. 64 colour slide film now with local procesing.
Reg. Woolco Price 2.97.
2 for $5

Projector Table
Sturdy projector table with attractive woodgrain top and metal legs. Complete with triple electrical plug for added convenience. Reg. Woolco Price 13.47 ..... $11

Petri Autp E.E. Reflex
Single Lens Reflex Camera. Just focus the camera, set your shutter speed and the lens opening is set automatically.
Reg. Woolco Price 199.97 ..... $180

Carl Hoffer 7 x 50, Wide Angle Binoculars
Combined with the added advantage of having an extra wide angle of coverage. An extremely bright glass ideal for night viewing. Reg. Woolco Price 43.97 ..... $39

Brothers Echelon 78 Typewriter
Attractively styled Brothers Typewriter feature preset manual tabulator heavy and light touch. Complete with luggage style carrying case. Reg. Woolco Price 79.97.
$59

SPORTS and HOBBIES

Boys' Mustang 3-Speed Bicycles
Chrome fenders and chain guards, stick shift. Cantilever frame. Front and rear caliper brakes. Reg. Woolco Price 59.97. Not assembled $49
Assembled $55

Mustang Floater Coats
Men's or Ladies' Floater coats. Full range of sizes and color.
Reg. Woolco Price 34.87 ..... $30

Golf Clubs
Ladies' or men's right or left hand. Campbell starter set. 2 woods, 5 irons. Composition grip.
Reg. Woolco Price 44.97.
$40

Curling Brooms
Stingray Model, black handle — long straw with cloth binder.
Reg. Woolco Price 5.87 ..... $5

Curling Brooms
Beginners broom — 6 row binding — blue handle — long straw.
Reg. Woolco Price 5.87 ..... $4

HOUSEWARES

Sunrise Canister Set
5-pce. canister set. Coffee, tea, sugar, flour and cookie jar.
Reg. Woolco Price 3.97 ..... $3

Future Floor Polish
Acrylic—Stronger than wax.
Reg. Woolco Price 1.47 ..... $1

Oven Ware by Fire King
Your choice of 1 qt., 1½ qt., 2½ qt. size casseroles. Reg. Woolco Price 1.27
$1

Cola Glasses
1 doz. 7-oz. cola glasses per package.
Reg. Woolco Price 1.17 ..... $1

Water Mixer Made by Lido
For washing machines and tubs.
Reg. Woolco Price 1.43 ..... $1

GARDEN SHOP

Brentwood Lawn Mower
3 H.P. Briggs and Stratton Engine, 19" blade with large 7" wheels.
5 only. Reg. Woolco Price 79.97 ..... $53
No trade required.

Maxi Crop
Reindeer Organic liquid fertilizer for lawns, trees, shrubs, vegetables, flowers, etc. ½ gal. stock solution makes 265 gallons.
Reg. Woolco Price 3.47 ..... $3

Killex
Killex liquid for hard to kill lawn weeds. 16-oz. can. Reg. Woolco Price 2.37
$2

Garden Hose
Rubber vinyl hose ½"x50'. Ideal for cool or warm temperature.
Reg. Woolco Price 6.97 ..... $6

Garden Tool Set
3-Pce. garden tool set, consists of trowel, rake, fork.
Bright orange in color $1

OPEN MONDAY TO FRIDAY 10 A.M. TO 10 P.M. AND SATURDAY 9 A.M. TO 10 P.M.

Personal Shopping Only Please!

45" Poly Textured Crepe
Washable in colors of apricot green, black etc. Reg. Woolco Price 3.99 ..... $3

58" Wide Bonded Tubro Acrylic
Comed in plains and plaids. Fully washable. Reg. Woolco Price 4.96 ..... $4

Fortrel Fabrics Comforters
Permanent press. Machine washable Pre-shrunk.
Reg. Woolco Price 17.23 ..... $12

Shop Early While Quantities Last!

TOWN AND COUNTRY SHOPPING CENTRE, DOUGLAS ST. AND SAANICH

Academic
To Speak
Dr. Milton Rokeach, an
social issues and extremism
public address in Victoria M
Freedom, Responsibility
lecture topic which will be h
the Elliott Building as part of
Although currently a vis
of Western Ontario in Lo
psychology at Michigan State

R&M
Ralph and
20 Years' Exper
Guaranteed and
Life of
(Tar and Gravel Ro
"If you must have a roof—
FREE ESTIMATES Phon

TAXMAN
VICTORI
INCOM
NOW
PERSONA
RETURNS
Other low ra
men, property
nessmen.
206 K
1104 D
Open 9 - 6

HOMEOWNER'S
NEED CASH?
TO CONSOLIDATE YOUR BILLS
or any useful purpose
- Borrow from $1550 to $20,000.
- Monthly paymen
- Repay anytime.
- Instant service.
Our Advice Is Fre
No Ob
CALL US N
Evenings and Wee
AVIS 1394

TRAI
OPPORT
B.C. VOCATIO
VICT
Applications for the f
ship Training Courses
March 2, 1971:
- PLUMBING
- AUTO MECH
- AUTO BODY
- OFFICE MA
BASIC EDUCATIO
Gra
APPLY:
Apprenticeship and In
566 Supe
Victor
—
B.C. Vocational
1250 Qua
Victor
Phone 382-6111,

LOW COST
DENTURE
This complet
denture servic
fully-qualif
For your appo
call Monday
VICT
Suite 216, 8
Phone
A non-profit servi
dental profession

Academic Psychologist To Speak on Ideology

Dr. Milton Rokeach, an authority on the psychology of social issues and extremism in particular, will give a free public address in Victoria Monday.

Freedom, Responsibility and Political Ideology will be the lecture topic which will be held at 12:30 p.m. in room 168 of the Elliott Building as part of the University Lecture Series.

Although currently a visiting professor at the University of Western Ontario in London, Rokeach is professor of psychology at Michigan State University.

R&M ROOFING
Ralph and Mark Bowers

20 Years' Experience — All Work Guaranteed and Insured for the Life of the Roof.

(Tar and Gravel Roofing — Victoria Only)

"If you must have a roof—hire a roofer, not a company"

FREE ESTIMATES Phone: Victoria — 478-3286 Nanaimo — 753-5133

TAXMAN

VICTORIA'S LOW COST INCOME TAX SERVICE

NOW OPEN!

PERSONAL RETURNS $4.50

Other low rates for commission salesmen, property owners and small businessmen.

206 KRESGE BUILDING
1104 Douglas at Fort
Open 9 - 6 Inc. Saturday — 383-7171

HOMEOWNER'S LOAN by PHONE!

NEED CASH?
TO CONSOLIDATE YOUR BILLS
or any useful purpose

- Borrow from $1550 to $20,000.
- Monthly payments to fit your needs.
- Repay anytime.
- Instant service.

Our Advice Is Free — You Are Under No Obligation

CALL US NOW: 386-9715
Evenings and Weekends: 386-9046
AVIS 1394 HILLSIDE

TRAINING OPPORTUNITIES
B.C. VOCATIONAL SCHOOL
VICTORIA

Applications for the following Pre-Apprenticeship Training Courses will be accepted up to March 2, 1971:

- PLUMBING
- AUTO MECHANIC
- AUTO BODY AND FENDER
- OFFICE MACHINE REPAIR

BASIC EDUCATION REQUIREMENTS: Grade 10

APPLY:
Apprenticeship and Industrial Training Branch
566 Superior Street
Victoria, B.C.
— or—
B.C. Vocational School — Victoria
1250 Quadra Street
Victoria, B.C.
Phone 382-6111, Local 3443 or 3456

LOW COST | PROFESSIONAL

DENTURE SERVICE

This complete professional denture service is provided by fully-qualified dentists.
For your appointment, please call Monday through Friday.

VICTORIA
Suite 216, 895 Fort Street
Phone 386-8031

A non-profit service sponsored by the dental profession of British Columbia.

Week on the Prairies

Saskatchewan Slips Into Black

Saskatchewan provincial treasurer D. G. Steuart has announced in Regina a small surplus is expected in the 1970-71 fiscal year instead of an anticipated $10.4 million deficit.

Steuart, in a white paper on the province's economic and financial position, said the government had budgeted for revenues of $394.7 million and expenditures of $405.1 million.

Current estimates indicate the expenditures actually will exceed the budgeted level due to accelerated public works and highways programs aimed at stimulating employment.

But revenues will exceed estimated levels, Steuart said, primarily as a result of increased payments from the federal government.

□

Opposition Leader Peter Lougheed will ask the Alberta legislature to censure the Social Credit government for mismanagement of the province's resources in its handling of the Bennett Dam situation.

In a notice of motion, Lougheed said he will propose the censure motion Tuesday.

The Progressive Conservative leader said th government erred in permitting the dam to be constructed on the Peace River without first obtaining a binding agreement from British Columbia protecting the people of Alberta downstream from the dam.

□

The safest places in Manitoba in 1970 were forests, private garages and jails, a report on violent and accidental deaths says.

The report, prepared by Dr. Huo Cheng, medical director of the Portage La Prairie health unit, said nearly as many people died by suicide as in traffic accidents. Of 626 violent and accidental deaths, 106 were ruled suicides and 147 resulted from traffic accidents.

Cheng said "It would seem that the implementation of a provincial-wide suicide prevention centre and promotion of community mental health should have a high priority."

□

Indications are the economy will expand and in 1972 will be operating to full capacity, Finance Minister Benson has told the Swift Current Liberal Association.

"One of the top trading nations of the world, Canada had to overcome inflation," he said. "Fiscal and monetary measures had to be applied to ease the trend."

The government was faced by extended inflation, which was the longest and most severe in the last 30 to 40 years, and a change of policy was necessary to get the economy rolling.

□

Eighteen-year-olds will be eligible as candidates and to vote in the next Alberta provincial election, Attorney-General Edgar Gerhart has indicated in Edmonton.

He said the government intends to make the provisions for lowering the age of the majority to 18 from 21, effective in the elections sections right from the day royal assent is given.

No decision has been made on whether liquor sections should come into force on the day assent is given or whether they will have to wait until July 1.

The Community Welfare Planning Council intends to start a drug treatment centre this year for Winnipeg and transient youths.

The plans, now nearing completion, call for a drug centre to be operational by the summer.

Dr. T. M. Roulston, head of the council's drug committee said in an interview that functional plans for the drug centre are almost complete.

The centre would include what the report calls a "cool room" for young people under the influence of drugs and would also be responsible for quick referral of patients to emergency medical treatment.

Welfare council figures indicate that about 12,000 travelling young people visited Winnipeg last year and that over 700 of them needed medical attention of some kind.

□

The provincial government has set aside, at least temporarily, six sites in northern Alberta as ecological reserves and is considering 40 others.

Four of the six sites, ranging in size from less than one square mile to more than 40 square miles, have been classified as reserves by order-in-council.

They were among 258 areas which were examined during the last year by the Alberta panel of the Canadian Terrestial Conservation Committee for the International Biological Program.

Checkmate

Memory or Not, He's Good

By RAY KERR

Memory's contribution to chess has been both underrated and overrated, but a new light is being shed on the subject by a talented U.S. junior star.

About two years ago, Ken Rogoff, then 16, of Rochester, N.Y., told me he'd already memorized half the available chess openings and was hoping to have them all in his head by early in 1971.

Going along with chess theorists, I dismissed his hard line approach to the game and decided his chances of reaching even the North American elite were quite slim.

The theory is that players who approach chess mainly by memorizing opening lines usually don't last long.

Which only proves that every theory has a hole big enough to drive a Lunokhod through.

Early this year Rogoff won the U.S. junior crown, which still didn't convince me.

But a week ago, the youngster captured first place in a strong U.S.-Canada international event at Niagara Falls, N.Y., dispelling any notion that he's only an average player, memory or no memory.

Rogoff, who's almost a sure entry for the Canadian Open in Vancouver Aug. 24, won the Niagara Falls event in convincing fashion, with four victories and a draw.

The field consisted of some of the best players from northeastern U.S., Ontario and Quebec.

The best Canadian score was posted by 17-year-old Mohan Rajagopal of Don Mills, Ont., who tied for fourth place with international master Bernard Zuckerman of Brooklyn, N.Y.

Another Canadian that played well although he didn't place in the top four was Walter Dobrich of Toronto, a well-known chess theorist and editor of the excellent chess publication, Chess Canada.

In the game which follows, Dobrich shows his tactical talent while blitzing U.S. expert Stan Schollnik.

White, Schollnik—Black, Dobrich: 1. P-QB4, P-K4; 2. N-QB3, N-QB3; 3. P-KN3, P-KN3; 4. P-Q3, B-N2; 5. B-N2-P-Q3; 6. N-B3, P-B4; 7. 0-0, N-B3; 8. B-N5, 0-0; 9. R-N1, P-QR4; 10. P-QR3, P-R3; 11. B-Q2, N-R4; 12. P-K3, P-B5; 13. KPxP, PxP; 14. N-KR4.

A powerful move which presents serious problems for black. For example, if 14 . . . K-R2; 15. B-K4, threatening both BxP check and QxN. But black finds the best move.

14 . . . N-K4; 15. P-Q4, B-N5; 16. Q-B2 (Q-N3 was much stronger), P-B6; 17. PxN, PxB 18. NxP-2, B-B4; 19. Q-B1.

Here white should have tried N-K4, but was afraid of the pin and also thought the exchange sacrifice would give him chances for infiltration through K-N6. But black saw farther.

19 . . . BxR; 20. QxB, P-KN4; 21. P-KN4, N-B5; 22. NxN, PxN; 23. P-K6, P-B6; 24. P-N5, Q-K1; 25. P-K7.

And now a fine rook sacrifice for a quick finish!

25 . . . Q-R4; 26. PxRQ check, RxQ. White Resigns.

Stamp Packet

Second Issue Marks Discovery of Insulin

By FAITH ANGUS

The discovery of insulin in 1921 is the subject of Canada's second stamp of the year.

Finding a suitable design was difficult for (to quote a member of the design advisory committee) "something that in itself could not be illustrated."

One possibility that occurred was a drawing or photograph of the original laboratory at the University of Toronto Medical School where the two medical scientists, Drs. Frederick G. Banting and Charles H. Best made the discovery.

The resulting design by Ray Webber, Toronto, is a photograph of the actual instruments and materials used by the scientists and is believed to be a first in stamp design.

The 6c commemorative to be issued March 3, is 24mm. by 40mm; printed by British American Bank Note Co. by four color process lithography.

Dr. Banting was awarded the Nobel Prize in medicine in 1923. It was the first Nobel Prize won by a Canadian in any field. Eighteen years later he was killed in the crash of an RAF aircraft in the wilds of northern Newfoundland. His laboratory is preserved at the Ontario Science Centre.

★ ★ ★

Iceland's well-balanced program for 1971 will attract new collectors and old ones who are unable to keep up with the inordinate present-day output of stamps. Plans are already being made for an extensive exhibition for the Iceland stamp issue centenary in 1973.

Issues announced for this year are — March 26, 10kr. (Flottafolk 71) as a Nordic refugee issue with design from a painting by A. Jonsson, Iceland artist: May 3, 7kr. and 15kr EUROPA-CEPT June 5kr. and 7kr. Postgire in Iceland: August, Welfare Society Centenary; Iceland fisheries; hot water system for greenhouse planting (from the hot springs). All are printed by Courvoisier.

★ ★ ★

Philip Anderson, the dedicated and popular president of Greater Victoria Philatelic Society during 1970, was returned by acclamation at the annual meeting last week.

Other officers installed for the coming year are first vice-president — Charles Arnold; second vice-president — Charlie Spittle; secretary — Miss Vida Morley; treasurer — Jack Isaacson; assistant treasurer — Mrs. Jack Isaacson; circuit manager — George Freeman; editor — Miss Grace Mears.

The plaque honoring the outstanding member of the year was presented to Mrs. Gladys Beale.

Trading and circuit books will predominate at the regular monthly meeting at The Inn, 1528 Cook Street, 8 p.m. on February 19. Visitors are always welcome.

The interesting corner window display at Victoria Public Library this month is the work of Greater Victoria Philatelic Society.

Pupils Practise On Real McCoy

HERTFORD, England (UPI) — Part of the Simon Valley grammar school's domestic science program for girls aged 13 to 15 is how to take care of babies. The school has announced that pupils from now on will be able to practice on the real thing — borrowed from mothers in the town. Headmaster Sydney Felts said the girls will bathe, feed and dress the children — aged between six and nine months —"to let them know what being a mother is all about.'

Mars Project Protected

PASADENA, Calif. (UPI) — The Jet Propulsion Laboratory here announced Friday it had instituted special security precautions becuase of several incidents of apparent tampering with test equipment for the Mariner Mars 1971 project.

Bonn Will Ban Smokes Ads

BONN (Reuter) — Cigarette and tobacco advertising on West German television will cease at the end of 1972, Health Minister Kaethe Strobel said Friday. She said cigarette advertising would be cut to half as of next July.

Responsibility

To provide whatever service the family desires . . . that is our responsibility.

McCALL BROS
FUNERAL CHAPELS
1400 VANCOUVER ST. 385-4465

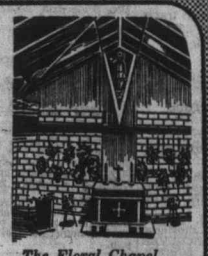

The Floral Chapel

Engagements and Weddings

Engagements

Le Blanc — Custance

Mr. and Mrs. Welsh LeBlanc, 47 Meadowvale Drive, St. Catharines, Ontario, wish to announce the forthcoming marriage of their youngest daughter, Joni Margaret, to Mr. Sidney Douglas Custance, youngest son of Mr. and Mrs. T. G. M. Custance, 3271 Woodburn Avenue.

The wedding will take place on March 12th, 1971, at St. Catharines, Ontario where they will reside.

Cwihun — Hammer

Mr. and Mrs. William Cwihun of No. 3, 635 Battery Street, are pleased to announce the forthcoming marriage of their daughter, Stephanie Helen, to Mr. Gerald Robert Hammer, son of Mr. and Mrs. Elmer Hammer, 1461 Taunton Road.

The wedding will take place on March 6, 1971, in St. Paul's Anglican Church, Victoria.

Attewell — Ganter

Mr. and Mrs. Duncan J. Attewell, 341 Campbell Street, Duncan, are pleased to announced the forthcoming marriage of their only daughter, Elsie Gloria, to Mr. Ronald Joseph Ganter, son of Mr. and Mrs. Oscar Ganter, Unity, Sask.

The wedding will take place on Saturday, March 20th, 1971, at 4 p.m., in St. Ann's Church, Tzouhalem Road, Duncan.

Childs — Paget

Mr. and Mrs. R. G. Childs, 3729 Dallimore Road, are pleased to announce the forthcoming marriage of their daughter, Sandra Lynn, to Mr. James Ricky Paget, son of Mr. and Mrs. J. L. Paget, 3691 Happy Valley Road.

The wedding will take place February 27, 1971, in Gordon United Church, Langford, Reverend D. Stiven officiating.

Mannix — Kirzinger

Mr. and Mrs. George H. Mannix are pleased to announce the forthcoming marriage of their daughter, Julie Margaret, to Mr. Larry B. Kirzinger, son of Mr. and Mrs. Wilfred J. Kirzinger.

The wedding will take place at 2 p.m. on Saturday, February 27, 1971, in The Chapel of the Queenswood House of Studies.

Weddings

Williams — McCall

A double-ring ceremony was solemnized Saturday, February 6, 1971 at 2 p.m. in First United Church, when Barbara Anne Marcia, only daughter of Mr. and Mrs. Graham E. McCall, Victoria, exchanged vows with Mr. Daryl Peter Williams, only son of Mr. and Mrs. Peter J. Williams of Coquitlam, B.C. The Very Reverend Dr. Hugh A. McLeod officiated and soloist Mr. John Dunbar sang "The Lord's Prayer" and "The Wedding Prayer," accompanied at the organ by Mrs. Ursula Thomas.

Given in marriage by her father, the bride was lovely in a floor-length gown of French silk faille. The high neck bodice and long slim sleeves were outlined with lace and edged with seed pearl trim. The chapel-length train also edged with seed pearls fell in soft folds from the shoulders and she carried a cascade bouquet of white roses, gypsophilia (baby's breath) and purple African violets.

The bride was attended by her cousin, Mrs. Gordon Adams, and Mrs. Dan Evans. They were attired in identical floor-length purple velvet gowns featuring empire style with floral braid trim. The headpieces were a coronet of spring flowers to match their dresses, and they carried clusters of complementing flowers.

Best man was Mr. Murray Peterson, of Vancouver, and Messrs. David McCall, brother of the bride, Ray Nicol of Vancouver and John Langdon ushered the guests.

A reception followed at the Union Club, where a family friend, Mr. George Birnie, proposed the toast to the bride. Mr. Terrey A. McCall served as master of ceremonies.

Following the reception the young couple left for a skiing holiday in Jasper, and on their return will make their home at Apt. 203—2171 West 2nd Avenue, Vancouver, B.C.

Out-of-town guests included the groom's parents, Mr. and Mrs. Peter J. Williams, of Coquitlam, the groom's grandmother, Mrs. Martha Onarheim, Mr. and Mrs. Lloyd Sullivan, Mr. and Mrs. John Rome, Mr. and Mrs. Don Shafer, Mr. and Mrs. Lloyd Skelton, Mr. and Mrs. R. G. Aaronson, Mr. and Mrs. Wes Klause, Mr. and Mrs. H. Lipets, Mr. and Mrs. Trevor Lee, Miss Carol Holdridge, Miss Marion Young and Miss Joan Ritchie, all of Vancouver; Mr. and Mrs. Eric Onarheim and family of Burnaby, Mr. and Mrs. Greg Alexander of Ottawa, Miss Shirley Williams of Fort St. John and Mr. and Mrs. William Tippett of Nanaimo.

Cook — Bradford

A double-ring ceremony was solemnized on February 6, 1971, in St. Mary's Anglican Church when Elizabeth Joan, daughter of Mr. and Mrs. F. D. Bradford became the bride of John Richard, son of Mr. and Mrs. Jack Cook, Victoria. Archdeacon A. E. Hendy officiated.

Betty, given in marriage by her father, wore a bouffant floor-length gown with train of nylon chiffon over net with lace and seed pearl trim. A white satin rose held the double-tier lace-edged veil. She carried a cascade bouquet of white carnations and pink roses. Maid of honor Roberta, sister of the bride, and Susan Fleming wore floor-length gowns of shocking pink and carried bouquets of white carnations centred with pink. Matching ribbon flowers were scattered through their hair. Mr. Philip Howe attended as best man and ushers were Messrs. George Beninger and William Leach.

At the reception at McPherson Restaurant, Dr. B. Kjekstad proposed the toast to the bride. The bride chose an ensemble of orchid lightweight wool for going away, with a gardenia corsage. Following a short honeymoon, the couple will reside in Victoria.

Out-of-town guests included Mr. and Mrs. Richard Ruppman, Pacific Grove, California, and Mrs. Thelma Coombes, Edmonton.

Smith — Cotton

The recent marriage is announced of Mrs. Grace Cotton, RN, and Air Vice-Marshal Douglas Smith, both of Duncan.

Rates for publication of Wedding or Engagement Notices, with or without pictures, available on request from the Advertising Department. (Special forms to assist you in writing copy also available.) Copy for weekend editions should be in the Victoria Press office no later than 5 p.m. the Wednesday prior to publication date.

BUSINESS OFFICE OPEN 8 a.m. to 5:30 p.m. Monday to Friday.
(Closed Saturday and Sunday)

We stock a lot of little parts for a lot of little cars. We also service them...

FRONT END ALIGNMENT
For better, safer steering and prolonged tire life. We adjust caster, camber and toe-in, plus check and adjust steering. Parts extra if needed. Air-conditioned and torsion bar cars slightly extra.
8.74 (most cars) including imports

BRAKE RELINE
We install bonded brake shoes on all 4 wheels, check master cylinders, check complete hydraulic system including wheel cylinders and grease seals, repack front wheel bearings and road test your car.
24.88 30,000 mile guarantee (most cars) including imports

Woolco carry a full line of New and Reconditioned parts in stock to fit most domestic and popular foreign cars.

Woolco auto centre

Personal shopping only, please! Shop early while quantities last! Open Monday to Friday 10 a.m. to 10 p.m., Saturday 9 a.m. to 10 p.m. Town and Country Shopping Centre, Douglas St. at Saanich.

386-2121

CLASSIFIED ADVERTISING

Vancouver Island's Largest Shopping Centre in Print

386-2121

Circulation, 383-0725
Sports, 383-7000

TELEPHONES AFTER-HOURS
11:30 p.m. to 7 a.m.

Editorial, 383-4500
383-8309

BOX REPLIES

All replies to private box numbers available from 8:00 a.m. to 6:00 p.m. Monday to Friday inclusive.

• • •

OFFICE HOURS

Classified Counter, 8:00 a.m. to 6:00 p.m. Business Office, 9:00 a.m. to 5:30 p.m. Monday to Friday inclusive.

CLOSED SATURDAY

• • •

TELEPHONE HOURS

8:00 a.m. to 8:00 p.m. Monday to Saturday inclusive.

• • •

CLASSIFIED COPY DEADLINES

Regular classified advertisements may be placed at the counter, 8 a.m. to 5:00 p.m. on the day prior to publication, Monday to Friday inclusive. By telephone, 8:00 a.m. to 5:00 p.m. Monday to Saturday inclusive.

All classified semi-display copy must be in the possession of Victoria Press Ltd., 2631 Douglas Street, by 4:00 p.m. on the day prior to publication, with the exception that copy for Sunday Colonist must be in by 4:00 p.m. Friday.

FULL COVERAGE CLASSIFIED RATES
AGATE TYPE ONLY

One day 8c per word per day.
Three consecutive days, 7c per word per day.
Six consecutive days, 6c per word per day.
Agate headings and white spaces can be charged at the word rate (5 words per line).
Minimum advertisement 10 words and $1.00.
Each initial, sign, group of figures and abbreviation counts as one word.

All ads requiring a style other than that mentioned above will be charged by the measured agate line (14 agate lines equal 1 inch).
One day 38c per line, $5.32 inch.
Three consecutive days 33c per line, $4.62 inch.
Six consecutive days 28c per line, $3.92 inch.
National rate 43c line per day.
Ten per cent surcharge if more than one size type is used.

Birth Notices, $2.00 per insertion.
In Memoriam notices, Cards of Thanks, Death and Funeral Notices, not exceeding 12 lines, $3.25 first insertion and $2.40 subsequent insertions. Each additional line, 33c daily.

Births, Deaths, In Memoriam Notices, Cards of Thanks not accepted by telephone.

SUBSCRIPTION RATES

Wherever carrier service is maintained, $2.50 per month.
Single copy sales price: 10c daily, 15c Sunday.
By mail: $3.50 per month; $10.00 per 3 months; $39.00 per year.
United States, $4.00 per month.
All other countries, $4.50 per month.
Sunday only, 25c per copy; $13.00 per year.
Mail subscriptions are payable in advance.
Authorized as second class mail, Post Office Department Ottawa.
Member of Audit Bureau of Circulations.

TERMS OF PUBLICATION

The Victoria Press Ltd. shall not be liable for no-insertion of any advertisement beyond the amount paid for such advertisement.

In the event of an error occurring the liability of Victoria Press Ltd. shall not exceed the charge for the space actually occupied by the item in question.

All claims on error in publication shall be made within 12 hours thereafter and if not made shall not be considered. No claim will be allowed for more than one incorrect insertion nor for errors not affecting the value of the advertisement.

All estimates of cost are approximate. Advertisers will be charged with space actually used.

All advertising copy will be subject to the approval of the Victoria Press Ltd., who reserve the right in its sole discretion to classify, reject or insert copy furnished.

Advertisements must comply with the British Columbia Human Rights Act which prohibits any advertising that discriminates against any person because of his race, religion, sex, colour, nationality, ancestry or place of origin, or because his age is between 44 and 65 years, unless the condition is justified by a bona fide requirement for the work involved.

While every endeavor will be made to forward replies to box numbers to the advertiser as soon as possible, we accept no liability in respect of loss or damage alleged to arise through either failure or delay in forwarding such replies, however caused, whether by negligence or otherwise.

CIRCULATION REPRESENTATIVES

Duncan, Chemainus
P. J. Rogers 746-6181
Lake Cowichan, P. Edwards 749-6771
Pt. Alberni, Mrs. A. Nilson 723-8312
Nanaimo, R. Lakey SK 3-2766

United States Representatives
MATHEWS, SHANNON AND CULLEN, INC.
New York, Boston, Chicago, Detroit, Philadelphia, Pittsburgh, Cleveland, Syracuse, Charlotte, Atlanta, Cincinnati.

DUNCAN BUREAU

262 Station Street (Hamilton Electric Building). Office and telephone hours 1 p.m. to 5 p.m. Monday to Friday, inclusive.
PHONE DUNCAN 746-6181

CLASSIFIED SERVICE FOR DUNCAN COWICHAN VALLEY CHEMAINUS RESIDENTS
Classified Ads phoned in to our Duncan office 746-6181 before 3:30 p.m. will appear in the following day's papers.

PHONE DIRECT
386-2121
TO PLACE YOUR CLASSIFIED AD

1 BIRTHS

ANDERSON — John and Vicki (nee Axhorn) at St. Boniface Hospital, Winnipeg, February 4th, 1971, a daughter, 8 lbs. 14 ozs.; a birthday present for Daddy.

EVANS—Born to Dan and Gail Evans, 1050 Sluggett Rd., at the Royal Jubilee Hospital on Feb. 11, a daughter, Gabrielle Suzanne, 9 lbs. 3 ozs. A sister for Barak.

KOCHANUK—Born to Mr. and Mrs. Ed and Maureen, 588 Whiteside St., Victoria, B.C., at St. Joseph's Hospital on Feb. 10, 1971, a son Christopher Stephen, 7 lbs. 3 ozs. A brother for Gregory.

McKINTY—Born to Neil and Joan McKinty, 756 Genevieve Rd., at the Royal Jubilee Hospital on Feb. 9, 1971, a son, Darren William, 11 lbs 3 ozs. A brother for Terri.

NUTE — To Gary and Anita Nute, 217 Helmcken Road, at the Royal Jubilee Hospital, Feb. 10, 1971, a son, Richard Thomas; a brother for Karen. Insured.

WILLIS—Born to Mr. and Mrs. H. G. Willis, 673 Craigflower Rd., at the Royal Jubilee Hospital on Feb. 11, 1971, a girl, Patricia Margaret, 8 lbs. 4 ozs. A sister for Ronnie.

5 DEATHS, FUNERALS

BAKER — On February 12, 1971, in Victoria, Mr. Cyril Ellis Baker, of 2374 Queenswood, a resident here for 42 years; born in Revelstoke. He leaves his loving wife, Mary; 3 sons, Cyril Edward, Raymond John and Kenneth William of Victoria; one daughter, Karen, at home; 2 brothers, Leonard of Youbou and George of Victoria. He was a member of Victoria Truth Centre and a member of the Army, Navy Airforce Association. He was well-known as a plumbing and heating contractor in Victoria.
Funeral service in McCall Bros. FLORAL CHAPEL, Johnson and Vancouver Sts. on Monday, Feb. 15, at 11:15 a.m., with the Rev. Dr. E. M. Smiley officiating, followed by cremation.

CROWTHER — Suddenly, in Hospital, on February 11, 1971, Mrs. Nellie Maude Crowther, aged 84 years; born in London, England, and a resident of Victoria for the past 45 years, late residence, Kiwanis Village, 3035 Cook St. Predeceased by her husband, Wilfred Crowther, in 1942. She leaves her sons, Wilfred, Frank, Ray and Guy, and her daughters, Mrs. T. (Nellie) Stumph and Mrs. E. (Von) Townsend, Victoria, B.C.; 11 grandchildren; 5 great-grandchildren, and her sister, Mabel, London, England.
Private service will be held in the Sands Funeral Chapel of Heather, Colwood, B.C., on Monday, February 15, 1971, at 3:00 p.m., Rev. J. G. Titus officiating. Interment in the Colwood Burial Park. Flowers gratefully declined.

EDGAR—In the Royal Jubilee Hospital, Victoria, B.C., on February 12, 1971, Mrs. Agnes Sloan Edgar, in her 77th year, of 1249 Fort St., formerly of Regina, Sask. She is survived by her daughter, Mrs. Thomas J. (Isobel) Wilson, Oakland, California, and son Gordon of Delta, B.C.; 3 granddaughters. She was a member of First United Church.
Funeral service in McCall Bros. FAMILY CHAPEL on Tuesday, Feb. 16, at 4:00 p.m., with the Rev. Dr. R. J. D. Morris officiating. Cremation. (Flowers gratefully declined.)

FOX — In the Cedars Private Hospital, on February 11, 1971, Ada Sarah Fox, in her 97th year; born in London, England, coming to Canada in 1876 and a pioneer resident of Victoria since 1887. She was married in St. John's Church ("Old Iron Church") in 1900 by the Rev. Percival Jenns. She is survived by her son, Robert B., and daughter-in-law, Jessie V.; granddaughter, Janet (Mrs. I. Andersen); her sisters, Mrs. Rose A. Blackwell and Miss Daisy G. Stoddart, and brother, Harry I. Stoddart; nieces and nephews in B.C. and Montreal.
PRIVATE funeral at McCall Bros. FAMILY CHAPEL. Interment in the family plot at Royal Oak Burial Park.

GENTLES — In Victoria, B.C., on February 10, 1971, Mr. Herbert Edward Gentles, aged 77 years; born in South Shields, England and a resident of Victoria for the past 9 years, late residence, 1038 Leslie Drive; formerly of Regina and Moose Jaw, Sask. He leaves his wife, Elizabeth (Beth) at home, and his brother, Tom Gentles, Edmonton, Alberta. Mr. Gentles was a veteran of the First and Second World Wars; a member of The Royal Canadian Legion, Britannia Branch No. 7; Air Force Officers Association and a charter member of Banner Lodge No. 154, AF&AM, Regina, Sask.
Private service will be held in the Sands Mortuary Limited, "Memorial Chapel of Chimes," on Monday, February 15, 1971, at 1:00 p.m., Rev. A. F. Gowing officiating. Cremation.

GILHAM — Mary, of Victoria, B.C., peacefully, at the Aberdeen Hospital, on Feb. 11, 1971, in her 96th year. Survived by one son, Kenney; one daughter, Mrs. Michael Worsfold (Pat); four stepchildren; five grandchilren, and three great-grandchildren, all of Victoria.
Memorial Service will be held Monday, Feb. 15, at 2 p.m., in St. Columba's Anglican Church, 1200 block, West Burnside, Victoria, Rev. C. E. Lonsdale officiating. Interment. Arrangements through the Memorial Society of B.C. and First Memorial Services Ltd.

HANWELL — Nellie, of Victoria, B.C., peacefully at Royal Jubilee Hospital on February 12, 1971, in her 72nd year. Survived by her husband, Frank; one daughter-in-law, Mrs. G. Stauffer, Brandon, Manitoba; 5 grandchildren.
Private family service. Cremation. Flowers gratefully declined. Arrangements through The Memorial Society of B.C. and First Memorial Services Ltd.

HENRY — In Victoria, B.C., on February 10, 1971, Mr. Carl A. Henry, aged 68 years; born in New Westminster, B.C., and a resident of Victoria for the past 40 years, late residence, 909 Inskip St. He leaves his wife, Grace, at home; sons, Carl V. Henry, Canadian Armed Forces, North Bay, Ont. and Bert L. Henry, Victoria, B.C.; daughters, Mrs. Deanna Hjertholm, Jasper, Alberta, Mrs. W. W. (Barbara) Harris, Richmond, B.C. and Mrs. R. (Sandra) Burnham, Victoria, B.C.; 6 grandchildren. Mr. Henry was a veteran of the First and Second World Wars.
Service will be held in the Sands Mortuary Limited "Memorial Chapel of Chimes" on Monday, February 15, 1971, at 1:45 p.m., Rev. T. G. Griffiths officiating. Cremation. Flowers gratefully declined. Those so desiring may contribute to the Heart Fund, Suite 218, 620 View Street, Victoria, B.C.

HEPPELL—In Victoria on Feb. 11, 1971, Mr. Edward Thomas Heppell, aged 86 years, of 2479 Hazel St.; born in London, England. He leaves his loving wife, Jane; 1 daughter, Mrs. C. F. (Mary) Tayler, of Brentwood Bay; 2 sons, Michael and Thomas, of Victoria; 5 grandchildren, 3 great-grandchildren. He served in three wars—the Boer War, the First and Second World Wars. He was a member of the Old Contemptibles, the Pro Patria Branch, RCL, and was associated with the Corps of Commissionaires for 15 years.
Funeral service in McCall Bros. FLORAL CHAPEL, Johnson and Vancouver Sts., on Monday, Feb. 15, at 10:00 a.m., with the Rev. J. A. Roberts officiating. Interment at Royal Oak Burial Park.

MORRIS — In Victoria, B.C., on February 11, 1971, Miss Alice Morris, aged 89 years; born in England, and a resident of Victoria for the past 10 years, late residence, 974 Heywood Ave. She leaves her brother, Frederick Morris, in England.
Service will be held in the Sands Mortuary Limited, "Memorial Chapel of Chimes," on Monday, February 15, 1971, at 10:30 a.m. Cremation.

LODGE NOTICE

Members of Sidney Lodge No. 143 AF & AM, B.C.R., are requested to attend an Emergent Communication to be held in the Masonic Temple, Sidney, B.C., on Tuesday, February 16, 1971, at 12:15 p.m. for the purpose of attending the funeral of our late Brother, Henry Moseley. Members of local lodges are invited to attend. By order of the Worshipful Master. F. E. Mortimer, sec.

TAYLOR — Suddenly, in Victoria, on Saturday, February 13, 1971, Mr. Horace Garfield Taylor aged 67 years. Survived by his loving wife, Millicent; one son, Douglas; one daughter, Peggy; his mother, Mrs. Lena Taylor; one brother, William; 13 grandchildren and 4 great-grandchildren, all of Victoria.
Funeral service in McCall Bros. FLORAL CHAPEL, Johnson and Vancouver Sts., on Wednesday, Feb. 17, at 1:15 p.m., followed by cremation.

THORNLEY — In Victoria, B.C., on February 13, 1971, Mrs. Elizabeth Thornley, age 90 years. Born in Darwen, Lancs., England, and had been a resident of Victoria for the past 3 months, residing at 3961 Cedar Hill Cross Road; formerly of Sidney, B.C. for the past 48 years. Survived by her husband, James, at home; sons, Harold, Duncan, B.C. and Milton, Victoria, B.C.; daughter, Mrs. E. N. (Irene) Connell, Los Angeles, Calif.; 8 grandchildren; 7 great-grandchildren; her brother, Tom Yates, Sidney, B.C., and sister, Mrs. D. Vause, England.
Private family service will be held in the Sands Mortuary Limited "Memorial Chapel of Chimes" on Tuesday, February 16, 1971, at 11:00 a.m., Rev. A. Calder officiating. Cremation.

8 CARDS OF THANKS

Sincere thanks to all our friends for their kind expressions of sympathy during our recent loss of our beloved father. Special thanks to McCall Bros., Rev. J. A. Roberts, Britannia Branch No. 7 and the RCMP (Sidney and Victoria detachments).—Norma and Frank Mitchell, Lorraine and Jack Holdridge, Shirley and Cecil McBride.

I wish to thank the friends and neighbors for their kindness and sympathy in the loss of a dear husband.—Mrs. P. W. Willis.

9 IN MEMORIAM

DOBELL—In loving memory of our very dear friend, Doris Winnifred Dobell, who passed away February 14, 1969.
Gone is the face we loved so dear,
Silent is the voice we loved to hear;
Too far away for sight or speech,
But not too far for thought to reach;
Sweet to remember her who once was here,
And who, though absent is just as dear.
—Always remembered by Gordon, Gladys, Peggy and Nancy Beale.

ROBERTS — In loving memory of my beloved husband Jack Roberts who passed away Feb. 14, 1962.
Though his smile has gone forever
And his hand I cannot touch
I have many happy memories
Of the one I loved so much
His memory is my keepsake
With which I will never part,
God has him in His keeping
I have him in my heart.
—Always remembered by his devoted wife Flo.

STARLING — In loving memory of a dear husband and father, Keith Starling who passed away Feb. 14, 1966.
Your presence is ever near us
Your love remains with us yet
You were the kind of husband and father
Your loved ones would never forget.
—Lovingly remembered by his wife Darlene and sons Darryl, Dale, Duane, Darren, Dwight.

STEVENS — In loving memory of our wonderful son, Leslie John Stevens, who fell asleep February 13, 1964.
We miss you because we loved you,
More precious than wealth untold.
No treasure on earth can replace you.
Your memory will never grow old.
Loved and respected wherever you went,
To a beautiful life came a sudden end.
He died as he lived, evedyone's friend.
—Loved and remembered forever, Mother and Dad.

CLASSIFICATION INDEX

VITAL STATISTICS
1 Births
5 Deaths and Funerals
8 Cards of Thanks
9 In Memoriam
10 Funeral Directors

NOTICES
11 Monumental
14 Announcements
15 Coming Events and Meetings
16 Catering, Banquet and Reception Rooms
17 Restaurants
18 Places to Visit
20 Lost and Found

EMPLOYMENT
21 Male Help Wanted
25 Male or Female Help Wanted
26 Female Help Wanted
27 Teachers Wanted
29 Situations Wanted Male
30 Situations Wanted Female
31 Situations Wanted Male or Female

BUSINESS SERVICES AND DIRECTORY
36 Business Services and Directory

PERSONAL SERVICES
32 Trade Schools
33 Bands, Musicians and Orchestras
38 Travel
39 Personals
40 Business Personals
42 Education
43 Dancing
71 Music Teachers

MERCHANDISING
60 Fuel
63 Timber
65 Building Supplies
70 Musical Instruments
77 Motorcycles
78 Bicycles
80 Boats and Marine
83 Aeronautical
92 Sporting Goods
93 Stoves and Furnaces
96 Cameras, Supplies and Photo Finishing
97 Furniture
98 TV, Stereo, Radio Sales and Service
99 Groceries, Meat and Produce
100 Miscellaneous for Sale
103 Miscellaneous Wanted
109 Miscellaneous to Rent
112 Wanted to Rent, Miscellaneous
115 Swaps
117 Antiques
119 Florists
120 Garden Supplies
125 Pets and Supplies
127 Chicks, Poultry, Hatching Eggs, Supplies
128 Livestock and Supplies
130 Heavy Equipment, Machinery
135 Farm Implements

AUTOMOTIVE
150 Cars for Sale
151 Foreign Import and Sports Cars
152 New Car Directory
154 Trucks and Buses
156 U-Drives and Auto Washing
158 Tires
160 Parts, Accessories
162 Auto Repairs, Service and Towing
164 Auto Body Work and Painting
166 Cars and Trucks Wanted
168 Campers and Trailers
169 Mobile Homes and Parks

ACCOMMODATION
175 Hotels
178 Summer Resorts
181 Tourist Accommodation
185 Convalescent and Rest Homes

RENTALS
190 Room and Board
191 Room and Board Wanted
193 Rooms to Rent
194 Rooms Wanted
197 Housekeeping Rooms to Rent
199 Housekeeping Rooms Wanted
200 Apartments to Rent, Unfurnished
201 Apartments to Rent, Furnished
203 Apartments Wanted
206 Duplexes to Rent
207 Duplexes Wanted to Rent
210 Houses to Rent, Unfurnished
211 Houses to Rent, Furnished
212 Houses Wanted to Rent
215 Halls, Warehouses, Stores and Offices to Rent

FINANCIAL
155 Automobile Financing and Insurance
230 Personal Loans and Insurance
233 Mortgage Loans and Insurance
234 Mortgages for Sale
235 Wanted to Borrow

REAL ESTATE
240 Business Opportunities
241 Business Opportunities Wanted
244 Revenue Property
245 Revenue Properties Wanted
247 Commercial or Industrial Properties
250 Houses for Sale
253 Country Homes and Properties
256 Waterfront Properties
260 Condominiums for Sale
263 Garages for Sale, Rent, Wanted
265 Houses Wanted to Buy
268 Listings Wanted
270 Exchange Real Estate
271 Lots for Sale
273 Property for Sale
274 Property Wanted
280 Acreage for Sale and Wanted
285 Up-Island Properties
290 Farms for Sale and Wanted
293 Gulf Islands Properties
295 Listings Cancelled

NOTICE OF COPYRIGHT

Full, complete and sole copyright in any advertisement produced by Victoria Press Ltd. is vested in, and belongs to, Victoria Press Ltd.; provided, however, that copyright IN THAT PART AND THAT PART ONLY of any such advertisement consisting of illustrations, borders, signatures or similar components which is, or are, supplied to Victoria Press Ltd. by the advertiser in the form of engravings, matrices, casts, etc., and incorporated in said advertisement shall remain in and belong to the advertiser.

10 FUNERAL DIRECTORS

Serving Vancouver Island With Dedicated Service at Sensible Prices

SANDS MORTUARY LTD.
'Memorial Chapel of Chimes'
1803 Quadra, Victoria, B.C.
388-5155 - 388-5156 - 383-7511

SANDS
"CHAPEL OF ROSES"
9838 Fourth St., Sidney, B.C.
656-2932

WESTWOOD
"CHAPEL OF FLOWERS"
No. 1, Newcastle Ave.,
Nanaimo, B.C. - 753-2032

SANDS
"CHAPEL OF HEATHER"
317 Goldstream Ave.,
Colwood, B.C. - 478-3821

The Sands Family and Associates Since 1912

McCALL BROS.
Funeral Chapels
1400 Vancouver Street
385-4465 — 385-4466 — 385-4467
Conveniently Located Floral Chapel and Private Chapels
Plenty of Free Parking Directly Opposite

MONDAY
HEPPELL, Mr. Edward T.
10:00 a.m.—FLORAL CHAPEL
LEA, Mrs. Anna M.
PRIVATE SERVICE
11:00 a.m.—FAMILY CHAPEL
BAKER, Mr. Cyril Ellis
11:15 a.m.—FLORAL CHAPEL
TUESDAY
EDGAR, Mrs. Agnes Sloan
4:00 p.m.—FAMILY CHAPEL
PRIVATE SERVICE.
FOX, Mrs. Ada Sarah

THOMSON & IRVING
Funeral Chapel
Est. 1906 — Formerly of Winnipeg
A Dignified and Understanding Service at Moderate Cost
PRE-NEED AT NEED
SHIPMENTS
1625 Quadra St. Phone 384-2612

HAYWARD'S CHAPEL
Ready to carry out the family's wishes, quietly, sympathetically, with efficiency and dignity.
386-3505
734 Broughton St.
A. W. FRANCIS, OWNER-MGR.

CHAPLIN'S FUNERAL CHAPEL
Kindness — Courtesy — Service
1155 Fort 384-5512

FIRST MEMORIAL SERVICES
Undertakers for the Memorial Society of B.C. — 384-7041

11 MONUMENTAL

STEWART MONUMENTAL Works Ltd.
ESTABLISHED 1896
Memorial of Distinction
Marble fireplaces and tabletops.
1403 May St. 384-3452

MORTIMER'S MONUMENTS
ESTABLISHED 1877
"The Finest in Craftsmanship"
633 David St. — 383-6421

15 COMING EVENTS and MEETINGS

BINGO
Victoria Charities Assoc.
In accordance with O.A.P. No. 1
1600 Government Street
Feb. 15, at 7:30
Admission $1.00
Six Cards for $2.00
16 Games $20 Each
2 Games $30 Each
1 Game $50
1 Game $100
Door Prizes
5 Good Neighbors
Last 5 Games 25c Card
Not Less than $50 Game
60 per Cent in Prizes

LEGION BINGO
CLUB TANGO
103 VIEW
Every Mon., 7:30 p.m.
Free Transportation to town
Minimum 60% in prizes
Operated by Veterans for Veterans' Benevolence

AN AFTERNOON OF ACCORDION MUSIC
ACCORDION SOUNDS '71
Guest artist: The new world accordion champion 1971, MISS DIANE SCHMIDT.
Sunday, March 14, 1971, 3 p.m. Newcombe Auditorium, Provincial Museum. Tickets at VANCOUVER ISLAND ACCORDION SCHOOL, 3450 Quadra. Order by telephone, 24 hr. service, 382-2040.

15 COMING EVENTS and MEETINGS

ARMY, NAVY AND AIR FORCE
SUNDAY BINGO
FEB. 14, 7 P.M.
Club Tango
20 Games
No game less than $20
All Good Neighbours
1 game $ 50.00
1 game $100.00
Extra Prizes and Door Prizes
5 extra games 25c a card
Admission $1.00
In aid of Juvenile Sports and Veterans' Ben.

FORUM FOR PROSPECTIVE FOSTER PARENTS
Wed., Feb. 17, 8 p.m. Lounge 1627 Fort St. Family and Childrens Service. For information phone Mrs. Marie Bradshaw, 382-5121.

RUMMAGE SALE, WED., FEB. 17th at 7:30 p.m., St. Mary's A.C.W. Evening Branch, Oak Bay, 1701 Elgin Road.

20 LOST and FOUND

LOST: REMINGTON 12-GAUGE shotgun, model 32, over and under skeet gun, 4 arm missing. $100 Reward for return in good condition. No questions asked. 479-2782.

LOST, BUNCH OF KEYS ON RING, Downtown or Wilson, Catherine area. Reward. 477-2215.

LOST; BLACK SCOTTIE DOG "Angus." Rockland area. Reward offered. 385-8385.

LOST — GORGE PARK AREA, small blue-green budgie. 383-8627. Reward.

LOST: LADY'S BULOVA WRIST watch, downtown area. Reward. 383-9656.

LOST: VICINITY WILLOWS school—Oak Bay, man's black wallet. Reward. 592-6608 or 592-6468.

LOST: LADY'S GOLD WRIST watch, downtown area. Reward. 384-3800.

FOUND: WEDDING RING IN Legion No. 7, Dogwood emblem. 592-0435.

LOST YOUR PET? — HOMES wanted, found. SPCA. 383-0514.

HAVE YOU LOST YOUR CAT? Homes wanted. CPL, 598-5731.

LOST: SMALL WHITE WEDDING album with pictures. 383-8726.

21 MALE HELP WANTED

ADVERTISEMENTS IN THIS CLASSIFICATION MUST COMPLY WITH THE BRITISH COLUMBIA HUMAN RIGHTS ACT SEE COLUMN 1

USED CAR SALESMAN
Immediate opening for aggressive hardworking salesman in Victoria. Most progressive automobile dealership. This position affords an excellent future for the right man. Company car and usual fringe benefits. The following qualificiations are necessary.
Married
Resident of Victoria for 3 years or over
Apply in person to Norm Blackmore or Bill Boothman, PETER POLLEN FORD, 1060 Yates.

TRAIN TO BE A HEAVY EQUIPMENT OPERATOR
Learn to operate bulldozers, draglines, cranes, scrapers, loaders, trenchers, etc. Study at home followed by resident training at our modern facility in Miami, Fla. A high-paid career is open to ambitious men.

UNIVERSAL HEAVY CONSTRUCTION SCHOOLS
Dept. No. 2714
6627 82nd Avenue
Portland, Oregon 97220
Suite 205
or phone
VANCOUVER, 688-6326

REAL ESTATE WITH HOMEFINDERS
We will sponsor six high calibre men to be trained as Realtors. Experience in selling not necessary, but must have the following qualifications.
—Presentable appearance.
—Happy personality.
—A desire to be successful.
We will guide you through a training program designed to put you in the top money bracket. Let me tell you about our terrific plans for 1971 and how these can include you. Call:
JACK WALDRON
388-4401
Shirley Philps' Homefinders Ltd.

"NATIONAL AUTOMOTIVE DIStributor requires two salesmen to work out of branch locations at Port Alberni and Courtenay. Only aggressive men with a desire to advance in the sales field should apply with full particulars to H. H. Mossop, 840 View Street, Victoria. All replies confidential."

LEADS, LEADS, LEADS
EXPERIENCED BOOKMEN
We now have sensational new Leads system for Vancouver Island. If you are ready to work, phone 382-4296 for appointment, 10 a.m.-12 noon only.

BE WITH YOUNG PEOPLE
Earn and learn in the Naval Reserve. Opportunity for summer employment which includes training and travel. Call HMCS Malahat, 388-2241 for details.

FULL OR PART-TIME SALES. Internationally accepted product seeks sales people to introduce same on Vancouver Island. High profit involved. For interview call Don Bridgeman, 388-4345, Sunday 1-9 p.m., Monday, Tuesday and Wednesday 9 a.m.-1 p.m.

MARINE DIESEL
Personnel required by Naval Reserve. Persons with experience under 35 years of age. HMCS MALAHAT, 388-2241.

PREFERABLY YOUNG INTELLIgent man with grade 12 and typing for customer service position with manufacturing company. Reply giving full particulars and references to Victoria Press Box 258.

RELIABLE CARETAKER FOR church buildings and grounds. House and utilities supplied, plus small remuneration. 477-5160 after 6 p.m.

TAXI DRIVER, B LICENCE AND police permit. 383-1584, 384-2041.

21 MALE HELP WANTED

SHOP FOREMAN
MacMillan Bloedel Limited requires a Shop Foreman for its Teakerne Arm Division to supervise a mechanical labour force on three shifts and to provide a high standard of programmed, operating, and breakdown maintenance to numerous and varied types of equipment.
The successful applicant will be a qualified heavy duty mechanic, preferably with experience on marine machinery. He will have had several years experience in a supervisory capacity.
Salary will be commensurate with experience and a full range of benefits is available.
Interested applicants are invited to send resumes stating education, experience and present salary to:
S. J. Strang
Placement Manager
MacMillan Bloedel Limited
1075 W. Georgia St.,
Vancouver 5, B.C.

ENGINEERING ASSISTANT IV for the Traffic Engineering Department
CITY OF VICTORIA
Salary—$627-$765 per month (1970 rates).
To carry out skilled technical drafting duties related to roadway and geometric design work in the field of traffic engineering. To give technical guidance and direction to subordinate draftsmen engaged in the preparation of preliminary and final designs and to assist the Traffic Engineer where required in preparing special reports, and completing technical studies related to various traffic engineering problems.
Applicants should have Junior Matriculation, together with considerable highway geometric design and drafting experience. Preference will be given to those applicants having a good working knowledge of traffic engineering principles and procedures.
Applications in writing, stating age, experience, qualifications and telephone number, or on forms provided in the Personnel Department, will be received by the Personnel Director, City Hall, Victoria, B.C., not later than Noon, Friday, February 19, 1971.

PROVINCE OF BRITISH COLUMBIA has opening for
FIREFIGHTER
University Endowment Lands VANCOUVER
Starting salary up to $460 rising to $710 per month in fifth year (subject to revision April 1, 1971). Requires secondary school graduation; mechanical aptitude; valid British Columbia driver's licence; should be between 5'9" and 6'1" in height, with minimum weight of 160 pounds; physically fit; good eyesight without glasses.
Obtain applications from Civil Service Commission of British Columbia, 411 Dunsmuir Street, VANCOUVER, and return NOT LATER THAN February 24, 1971. COMPETITION No. 71:272.

ARE YOU INTERESTED IN A CAREER IN RETAIL MANAGEMENT?
"EATON'S"
Are accepting applications on Monday and Tuesday, February 15 and 16, 9:30 a.m. to noon. Apply Employment Office, T. Eaton Co., 1150 Douglas St.

— RIGHT NOW —
Our business is booming! There is no easier time to join us, the leaders in our field. We seek a local representative to offer both products and service to the commercial, industrial and institutional markets. Our tremendous selection of products (many nationally advertised), our unique selling policies, our highest commission rate in the industry all add up to immediate executive earnings. Upper age bracket welcome. Full or part-time (to start). Local manager to assist you. No commission hold-back. No cash investment. Lifetime career. Write Bullseye Lighting Products Ltd., Dundas, Ont.

MR. LIFE INSURANCE MAN
Are you ready for the challenge of 1971? Now is the time to OWN your life insurance agency, with annualized commissions, vested renewals and realistic persistency bonuses. Limited number of openings for those who qualify.
For further information phone: Art Deeks, C.L.U. Royal Insurance Group, 511 - 612 View St., Victoria. Phone 385-9777.

COMMERCIAL AND INDUSTRIAL Sales! 66-year-old firm needs ambitious man for sales of Goodyear roof line of commercial and industrial accounts. Also serve schools, hospitals, churches and other institutional account. Substantial rate of commissions. Entering biggest season. Air Mail to Dept. C201, Consolidated Paint and Varnish (Canada) Ltd., P.O. Box 396, Montreal N. 459, Quebec.

MECHANIC WANTED
Fully trained and experienced on all Johnson Outboard Engines and other 2 and 4-cycle engine repairs, own hand tools. Expanding Central Vancouver Island Business, close to marina and holiday area. Reply job experience, courses, personal and marital status, Victoria Press, Box 232.

MAINTENANCE AND ODD JOBS, 3 days a week, prefer middle-aged with second income. Other interested should also apply. Village Green Inn, Duncan, B.C.

EXPERIENCED WAREHOUSEMAN willing to work on own initiative. Reply giving age, experience and salary expected to Post Office Box 697.

EXPERIENCED VACUUM SALESman wanted. Best commission and lead programme in town. 385-7745.

WANTED: EXPERIENCED SERvice station attendant. Apply Fort Street Super Service.

EXPERIENCED TELEPHONE salesmen. 384-7522.

25 MALE OR FEMALE HELP WANTED

ADVERTISEMENTS IN THIS CLASSIFICATION MUST COMPLY WITH THE BRITISH COLUMBIA HUMAN RIGHTS ACT SEE COLUMN 1

REAL ESTATE
APPLICATIONS ARE NOW BEING PROCESSED FOR THE NEXT PRE LICENSING REAL ESTATE COURSE. IF YOU HAVE A SINCERE DESIRE TO BE SUCCESSFUL, NOW IS THE TIME TO MAKE A CHANGE. WE OFFER YOU AN EXCELLENT LOCATION WITH ALL MODERN FACILITIES AND MANAGEMENT ASSISTANCE. FOR A CONFIDENTIAL INTERVIEW WITH OUR SALES MANAGER PHONE MR. R. D. McKENZIE 388-7521 ANYTIME.
BOORMAN INVESTMENT COMPANY LTD.
1111 GOVERNMENT STREET

COMMISSIONED SALARY, $80-$800 per month. Require 10 people of sincere desire to become successful. Must have pleasing personality and above-average intelligence. For personal interview call Mr. Adams, 598-2248.

EXPERIENCED MIDDLE-AGED couple, manager caretaker, 50-suite apartment block. Victoria Press, Box 245.

25 MALE OR FEMALE HELP WANTED

LICENSED REALTORS EARN MORE WITH US
We Offer
—GENEROUS COMMISSION SPLIT
—OUR OWN FINANCING
—UNIQUE TRADE PLAN
—OFFICE LEADS AND FINANCING
You will find real advantages in working with our firm. Call Pyers Bailey, F.R.I. and let me tell you the full story.
385-8794 Anytime
CLARKE & WALLACE REALTY LTD.

BROWN BROS. ON BLANSHARD HAVE VACANCIES IN THEIR REAL ESTATE DEPT. ENQUIRIES WELCOMED. PHONE FRANK BUTLER, 385-8771.

EXPERIENCED COOK REquired. 388-5551, for appointment.

26 FEMALE HELP WANTED

ADVERTISEMENTS IN THIS CLASSIFICATION MUST COMPLY WITH THE BRITISH COLUMBIA HUMAN RIGHTS ACT SEE COLUMN 1

COURT Recorder/Transcriber
for the
PROVINCIAL COURT
CITY OF VICTORIA
Salary Range—$368-447 per month (1970 rates)
To record Court proceedings by operating elctronic recording equipment and to transcribe cases as required. Applicants should have high school graduation, with fast, accurate typing ability (minimum 50 w.p.m.). A minimum of one year's previous office experience and some knowledge of Court procedures or experience would be an advantage.
Applications in writing, stating age, experience, qualifications and telephone number, or on forms provided in the Personnel Department, will be received by the Personnel Director, City Hall, not later than Noon, Friday, February 19, 1971.

SECRETARY to the PERSONNEL DIRECTOR
CITY OF VICTORIA
Salary—Minimum $476 per month
Applications are invited from experienced secretaries for the position of Confidential Secretary to the Personnel Director. Applicants should have high school graduation, supplemented by courses in typing (minimum 65 w.p.m.), shorthand (minimum 120 w.p.m.), and standard commercial subjects. Must have considerable experience in a secretarial position, preferably with some experience in secretarial work in a personnel or labour relations office.
Applications in writing, stating age, experience, qualifications and telephone number, or on forms provided in the City Personnel Department, will be received by the Personnel Director, City Hall, not later than 9:30 a.m., Wednesday, February 17, 1971.

LAST CALL UNTIL FALL
Real estate is a fabulous career. You owe it to yourself to find out just what it involves. Feb. 17th is the last day for registration and there are no more courses until fall — so call SHIRLEY PHILPS, but hurry — 388-4401.
Shirley Philps' Homefinders Ltd.

COMPETENT STENOGRAPHER-receptionist for social agencies in Royal Oak area. Accurate transcription at 80 w.p.m. from Philips dictaphone-selectric typewriter and shorthand 100 w.p.m. necessary. Salary $348-$428 (increase pending). Good fringe benefits. Write giving full particulars to Victoria Press, Box 274.

$96 WEEKLY. WE HAVE IMMEDIate openings for 4 young ladies who would like a future as cosmeticians. No experience required. We supply full training, only requirements are to have a pleasing personality and above average intelligence. For personal interview call 386-8541.

NATIONAL INVESTMENT HOUSE requires immediately intelligent girl Friday for teletype and general secretarial work. Good working conditions. Salary commensurate with experience. Apply with references and telephone number to Victoria Press Box 275.

GENERAL PRACTICE MEDICAL office requires assistant to work Saturday and possibly relief work during week. Grade 12 or better, R.N. considered, experience not essential but an alert pleasant manner is. Apply in writing with references, Victoria Press, Box 265.

FULL OR PART-TIME SALES. Internationally accepted product seeks sales people to introduce same on Vancouver Island. High profits involved. For interview call Don Bridgeman, 388-4345, Sunday 1-9 p.m., Monday, Tuesday and Wednesday 9 a.m.-1 p.m.

NAVAL RESERVE
Has limited number of vacancies for women 18-25 years old. Contact HMCS MALAHAT, 388-2241.

WANTED DESK CLERK TO WORK shift work and weekends, 4 days a week and relief work. Apply Saturday, 4 p.m. to 12 p.m.; Mon. and Tues. 8 a.m. to 4 p.m. at the desk, Village Green Inn, Duncan, B.C.

RETIRED EXECUTIVE AND WIFE in modern, 7-room de luxe apartment require full-time, live-in housekeeper, under 60. Salary $200, plus board and room. Permanent. 385-8554.

FLAIR FOR HAIR? ABOVE average income, for well-groomed, self-motivated woman to sell exclusive ROYAL CROWN wig line. Hairdressing experience an asset. 384-8702.

COMPTOMETER OPERATOR REquired for well known local business full benefits, 5-day week. Pleasant working conditions. Apply to Victoria Press, Box 238, in own handwriting stating qualifications.

WAITRESS, MUST HAVE DINing room experience and smart appearance. Evening shift. Apply The Net Loft, 640 Montreal St., 10 a.m. - noon.

EXPERIENCED MATURE COOK. 10 a.m. - 6:30 p.m. for small hotel downtown (25 retired guests). Phone 384-3742 evenings 7-9 p.m. for appointment.

TELEPHONE SURVEYORS EXperienced preferred, training will be given. Work from home, at home hours. Victoria Press, Box 278.

LADIES — FOR FRIENDS, FUN and finances and even if you're over 40. No investment. 478-4769, 385-1079, 384-0188.

EXPERIENCED BUS GIRL wanted. Apply in person between 8-10 p.m. to Chef Anthony's, 312 Cook St., No phone calls please.

MATURE REGISTERED NURSE, with school nurse experience an asset, car provided. Reply in confidence, Victoria Press, Box 291.

LIVE-IN HOUSEKEEPER FOR motherless home. 2 children under 3. Will accept lady with 1 child. Victoria Press, Box No. 294.

FOR HOUSEWORK, 6 HOURS A week. Modern house, no children, near Doncaster School. Phone 382-8553.

26 FEMALE HELP WANTED

AVON CALLING
SPRING IS JUST AROUND THE CORNER. Meet those additional expenses selling AVON Products in Cadboro Bay. A wonderful time to start your own business. Call Mrs. G. Settler, 4000 Carey Rd., 384-7345.

MATURE STENOGRAPHER FOR professional office typing and preferably shorthand. Some bookkeeping. Reply to 205 — 620 View Street by letter only.

LADIES
Would you like to make money throwing parties for your friends? We will show you how. Please phone 592-3173.

YOUNG MAN WITH LUXURIOUS country home requires attractive woman for housekeeping duties. Accommodation supplied. Reply Victoria Press, Box 163.

PRACTICAL NURSE, HOUSEkeeper, live-in, must be able to lift, and care for multiple-sclerosis patient. Good wages. 477-2393.

FEMALE messengers, day and evening. Local, by car. Victoria Press, Box 278.

LIVE-IN BABYSITTER, HOUSEkeeper. Expectant or unwed mother welcome. Esquimalt area. 383-1780.

CHAMBERMAIDS NEEDED — EXperienced. Full or part time. Victoria Press, Box 227.

EXPERIENCED HAIRDRESSER for part-time. Salon in Oak Bay area. Victoria Press Box 287.

LIVE-IN HOUSEKEEPER UNDER 50 preferred. Light duties cooking for one. Victoria Press, Box 286.

EXPERIENCED WAITRESS FOR part-time evenings. Colonial Inn, 270 Government.

DAY CARE WANTED: MY HOME. 384-2276

COMPANION HOUSEKEEPER FOR elderly lady, live-in. 598-2745.

PHONE SOLICITOR, $1.50 PER hour plus commission. 386-2811.

BABYSITTER WANTED, SHELbourne-Haultain area. 385-2024.

27 TEACHERS WANTED

ADVERTISEMENTS IN THIS CLASSIFICATION MUST COMPLY WITH THE BRITISH COLUMBIA HUMAN RIGHTS ACT SEE COLUMN 1

PRINCE GEORGE SCHOOL DISTRICT NO. 57
Teachers Wanted
For September, 1971
Meet the Prince George recruiting team on February 17, 18, at the Imperial Inn.
Telephone for an appointment after 8:30 a.m. Wednesday, February 17 or apply to:
D. P. Todd,
District Superintendent of Schools,
1891 Sixth Avenue,
Prince George, B.C.

BOUNDARY COUNTRY
Grand Forks, B.C.
An experienced KINDERGARTEN teacher is required immediately for Central Elementary School.
Please forward detailed applications to David E. A. Eldred, District Superintendent of Schools, Box 640, Grand Forks, B.C.

29 SITUATIONS WANTED MALE

TEACHER NEW TO VICTORIA certified. Ontario and Maine — work with exceptional children — mentally retarded, physically handicapped, needs employment — tutor, part time, full time. Own car. Victoria Press, Box 224.

ACCOUNTANT WITH BUSINESS administration degree would like responsible position. Experienced in every phase of accounting, financing and office management. 656-3250.

CONSTRUCTION MAN, WANTING EMPLOYMENT, knowledge of concrete and forms. Framing, finishing, general construction, 16 years experience, available anytime. Phone 383-8904.

WELDER MECHANIC, CLASS A. Medium to heavy truck experience, wishes employment in Victoria. Wesley Hoover, 40 Stevenson Road, Apt. 202, Rexdale, Ontario.

MAN WITH MANAGERIAL EXperience, interested in part-time employment, 3-4 hours per day. Clerical, sales, collecting, etc. Victoria Press Box 236.

DUTCH LANDSCAPE GARDENER Clean-ups, rearranging, new designs, shrubs, rock walls, rock work. 592-1972.

REMEMBER THESE NUMBERS For Painting and Decorating, general repairs and light hauling. 384-7217 or 478-1254.

LAYING NEW FLOORS. REfinishing old floors. Quick service, quality job guaranteed. Free estimate, 383-7519.

STUDENT WITH TRUCK DESIRES any moving, hauling, or trucking odd jobs. 478-3837.

"PAINTER"
Clean Tradesman, big or small jobs, interior. 383-5906, 477-5132.

EVENING AND WEEKEND WORK wanted. Mechanical preferred. Phone 478-6640.

CARPENTRY, CEMENT WORK, painting. Reasonable rates. Phone 652-1614.

PROFESSIONAL PRUNING AND gardening or any job around house. 383-1428, 383-4818.

YOUNG MAN 21, REQUIRES ANY type of work. Own transportation. 388-5940 or 388-4190.

ARBORITE SPECIALIST FOR sinks, counter tops, very reasonable. 382-3837.

2 YOUNG MEN HAVE LARGE truck. Cleaning and hauling. Very reasonable. 386-7316.

REPAIRS, PAINTING, FENCING, steps, trees, limbs, cleanup. Call Mack, 384-6185.

PAINTING, $10 - $20 ANY ROOM, expert work, available now. 386-0902.

ACCOUNTING, BOOKKEEPING, payrolls; weekly, monthly service. Reasonable rates. Phone 383-3955.

FENCING, CARPORTS, REPAIRS. Free estimates, 592-1972.

30 SITUATIONS WANTED FEMALE

LICENCED NURSERY BY DAY, week or month. Reasonable rates. Between K-Mart and Simpsons-Sears. 592-6452.

MOTHERS! CARE FOR YOUR little ones any age, any or everyday. Handicaps Okay. Central. $2 a day. 385-8237.

DAY AND-OR EVENING CHILD care. My home, Tillicum-Carey. Playmate(s) for my children? 479-5166.

WILL BABYSIT PRE-SCHOOL child, my home, company for my child. Town and Country area. Please phone 382-0898.

LOVING CARE FOR BABIES AND children, my home, Langford. 478-5254.

RELIABLE MIDDLE-AGED woman will babysit, my home, downtown area. 386-3839.

STENO WORK OR GENERAL typing, my home. 598-1579 after 5 p.m.

30 SITUATIONS WANTED FEMALE

IS YOUR PRE-SCHOOLER lonely? Try Frobel - Montessori School unique pre-school program. 2½ years up. 3174 Harriet Rd. 384-2817.

CAPABLE, EXPERIENCED PRACtical nurse, private duty, last case 2 years, Dr. Brock Chisholm. References Mrs. Chisholm 598-3605. Phone 382-5485, Mrs. Ewen.

GOOD WORKERS WANT HOUSE cleaning jobs. Available on short notice. House cleaning rehabilitation association. Phone 9-5, 385-8735 evenings, 382-2836.

CALL FAYE AT 388-9074 TO DO your steno work or general typing. 8 years experience.

RELIABLE DAY CARE, MY HOME. Bay-Fernwood area. 382-0165.

KITCHEN HELP OR MOTEL work. Experienced. References. 383-0263.

YOUNG EFFICIENT HOUSEkeeper. Phone Fran, 382-5621.

WILL BABYSIT, MY HOME, TOWN and Country area. 479-5940.

HOUSECLEANING JOB WANTED. Have own transportation. 386-0705.

31 SITUATIONS WANTED MALE OR FEMALE

OLDER WOMAN WILL DO LIGHT housekeeping and babysit for 1 or 2 children for room and board, small remuneration. 385-0527.

COUPLE INTERESTED IN MANaging a motel. Well experienced. Willing to relocate. 478-5204.

MATURE COUPLE. ABSTAINERS. Would like position to manage highrise or motel. Call 592-6303.

33 BANDS, MUSICIANS AND ORCHESTRAS

TENOR SAX DESIRES WORK. Doubles on trumpet. Read or fake. 383-2480.

J.G.A., PLAYS BIG BAND stereo tape music for weddings office parties. 478-2468.

SMALL ORCHESTRAS AVAILable. Music for people over 25. No rock, roll, or boiler house. 652-2077.

36 BUSINESS SERVICES and DIRECTORY

Books

POOR RICHARD'S USED BOOKS
Bought — Sold — Exchanged
923 Fort, 384-4411 106 W. Burnside

Carpenters

EXPERIENCED CARPENTER, available for additions, remodelling, carports, sundecks, rumpus rooms, and any interior or exterior renovations. Repairs will be promptly attended to. Will also do framing or siding. Commercial, subcontracts of any type welcome. Free estimates. Call anytime, 383-5205 or 386-0136. Seakrest Ind.

EXPERIENCED CARPENTER will do any house repairs, renovations, sundecks, garages, carports, etc. Fast, courteous service. 386-0705

KITCHEN CABINETS, VANITIES, rumpus rooms, patios. No job too small. Free estimates. Stan, 478-4751.

GENERAL REPAIRS, ALTERAtions, additions. Fast, courteous service. Free estimates.
W. EARL EBY 385-0040

ANY JOB, IN OR AROUND YOUR home or business, big or small, new or repair. At a reasonable rate. Free estimates. 386-9930.

FRAMING, FINISHINGS, RENOvations. Basement rooms a specialty. References. Reasonable. Cole Bros. Ross, 383-6567. Doug, 478-4494.

MAZERALL CONSTRUCTION
Qualified contractor, build anything, workmanship guaranteed. Reasonable. Free estimates. 382-5929.

CARPORTS, SUNDECKS, STEPS, any framing or finishing. Reasonable. References. 384-9167.

HIGHLY QUALIFIED CARpenter, general house repairs, etc. Cheapest rates. 382-1566.

$4.50 PER HOUR FOR ALL carpentry services including wiring and plumbing. References. 652-3154.

QUALITY WORK AT REASONable rates. Additions, renovations. Estimates, plans. Glover, 656-3745.

REMODELLING, REPAIRS, CABinets, built-ins, expert finishing. Prefer small jobs. 652-2920.

FRAMING, SUNDECKS, STEPS, painting. Reasonable, 384-7740, after 5 p.m.

SMALL JOBS MY SPECIALTY
Howie 478-4708

Carpet Cleaning

CARPETS AND UPHOLSTERED furniture cleaned in your home or at our plant. Guaranteed and reasonable. Bob's Janitorial, 386-8215.

Carpets and Linoleum

THINKING OF NEW FLOOR COVERING?
SIMPSONS-SEARS has VICTORIA'S finest and most complete selection of WALL-TO-WALL, INDOOR - OUTDOOR or ROOM - SIZE RUGS as well as LINOLEUMS and TILES. SATISFACTION GUARANTEED . . . Installation by our own craftsmen and YOU CAN CHARGE IT! Phone for free estimate, SIMPSONS-SEARS, 388-9111.

For immediate in-home service for samples and estimates of carpets, linoleum or tile call Bob Carrie, 382-5111. No obligation.
Standard Furniture Co.
737 Yates Street

GIVE YOUR HOME A BRAND new look for spring with luxurious carpet. I will call at your home with samples of our fine carpets at below wholesale prices. Phone evenings 384-1920. Carpet Consultant, Felicity Greene.

HOURIGANS CARPETS AND Linos Ltd. Carpets, vinyls, linoleums, ceramic tiles supplied and professionally installed. Free estimates. 715 Pandora. Phone 386-2401.

B.&E. FLOOR COVERINGS LIMited. Carpets, linoleum tiles and seamless floors. Free estimates. Satisfaction guaranteed. 3947-A Quadra Street. 479-1617.

CARPETS, LINOLEUM, TILE professionally installed. Reasonable rates. Satisfaction guaranteed. 385-8959.

4 ROLLS ONLY. NYLON. SHAG. $5.85 sq. yd. Some colour choice. 386-7501. 185 Langford.

CARPETS, LINO, TILE — PROfessionally installed. Also expert man in seamless floors. 479-5752.

PARKER JOHNSTON LTD.
1314 Broad Street 382-9181

Cement

DE GENDT-BIRKETT CEMENT contracting. Diamond Saw Cutting. Industrial and Commercial. Free estimates. Drain and Sewer Work. 388-6960, 385-5020.

384-8306 FRANK POLITANO 383-3459
Cement, sewers, No. 7 drains, patios.

Cleanup Service

TWO YOUNG, RESPONSIBLE men have large truck. Will do basements, compost, cleanup and general hauling. Trees removed. Very reasonable. No job too small. Butch, 386-7316 anytime.

A. I. CLEAN-UP SERVICE
Garages, basements, attics, eavestroughs, yards, compost piles cleaned or repaired. Trees pruned. We guarantee perfection. 382-0438.

WILL CLEAN UP BASEMENTS, compost, yards and haul away. Small moving jobs. Replacing incinerators, $6. Free estimates. Call 592-9537 or 382-4438.

36 BUSINESS SERVICES and DIRECTORY

Cleanup Service

FREE ESTIMATES
HAULING, CLEAN UP YARDS, basements and repair work. Walter Hanson, 386-9618 anytime.

FAST, REASONABLE CLEANUP anytime. Scrap metals bought, market prices. 478-7013.

ALL TYPES OF CLEANUP WORK, big or small. Call Bob, 386-8215.

Contractors

W. CAMPBELL LTD.
General Contractors
Building Consultants
479-3904

Alterations — Repairs — Cabinets
WILLIAMS, BRAY & WILLIAMS LTD.
853 CORMORANT ST. 386-7741

FARMER CONSTRUCTION
Design — Renovations
388-5121

G. H. WHEATON LTD.
Repairs — Alterations — 382-2159

ALRIGHT BUILDERS — ALTERations, additions, repairs. 479-1160.

DEL INTERIORS AND MODERNIZING
1006 Russell 384-1013

Delivery and Transfer

GORDONS DELIVERY SERVICE
Everything from a carton to a houseful of furniture. 384-2890.

OAK BAY TRANSFER — MOVing, cleanup. Low rates. 383-7581.

MOVING: REASONABLE RATES. 386-0286.

Draperies

WILL REMODEL YOUR PRESENT drapes or custom make new ones, samples brought to your home. 384-1013 anytime.

Dressmaking

ALTERATIONS, 24-HOUR service. FINE TAILORING. Suits, coats, dresses. Cadboro Bay, 477-8053.

ALL TYPES KNITTING, CROCHETting. Beachwear crochetted; bikinis a specialty. 386-3900.

I LOVE SEWING. LET ME MAKE you something nice. Also zippers 50c, buttonholes 10c, etc. 384-3940.

INVISIBLE MENDING, CLOTHING, alterations, repairs. 478-7083.

FASHION CRAFT SHOP
28 West Burnside — 385-1542

Drywall

WALL BOARD APPLIEL TAPED and finished. Insulation. Texturing. Free estimates. 478-4973.

Electrical Contractors

RESIDENTIAL REWIRING
Electric heating, appliances installed. Hydro financing.
BUCKLE ELECTRIC
479-3941 385-8082

OLDER HOMES REWIRED — NO down payment. We finance through B.C. Hydro Plan.
EDDY'S ELECTRIC 385-7666

McCOY ELECTRIC
New and Older Homes
Rewiring Expert — Electric Heating
386-0822 or 479-7561 Eves.

PETHO ELECTRIC
Electric heating. New and rewiring. Free estimates, Hydro financing. 388-4018.

Fencing

CHAIN LINK FENCING
D.D.P. ENTERPRISES — 385-1512

Flooring and Sanding

JIM DUNCAN
Floor sanding and finishing. Experienced workmanship. 385-0293.

Gardening

LANGFORD GARDEN MAINTENance, gardening by contract, pruning, power raking, new lawns. Victoria-wide service. W. R. White, 478-4606.

LICENSED GARDENER
Clean up, pruning, etc. Gardening by contract.
G. Barta 479-3900

"SPRING FEVER." SIT BACK let us clean up your garden and prune your trees. Scotty's, 479-7744 or 479-3268.

PACIFIC LAWN CARE
Contract maintenance. Power raking, Aerating and fertilizing. 386-2044.

GET YOUR TREES PRUNED NOW. Scandinavian workmanship. E. Jacobsen's Garden Maintenance, 386-3995 after 5 p.m.

GARDENING AND PRUNING
Call Tommy, 383-8363

Gutter Cleaning and Repairs

GUTTERS, DOWNPIPES, TILES, windows cleaned, repaired. We specialize in plastic eavestrough installations. Reasonable rates. 384-0881.

Insulation

VICTORIA ROOFING AND INSULATION CO. LTD.
Specialists in machine blown fibreglass insulation.
917 Fort St. 382-2331

Landscaping

BARKER LANDSCAPING
Rock work, patios, etc. Lawn specialists. Terms. 382-8323.

ROCK WORK, STONE FACING, patios, lawns. Emil, 382-3714.

Masonry

MARTIN ERLIC MASONRY, chimney, fireplace, bricks, blocks, stone, free estimates. Phone 384-5975.

BRICK BLOCK, TILE OR SLATE work. Erik Loppnau, 383-4025.

FIREPLACES, CHIMNEYS AND repairs. Ron Henson, 478-1557.

FIREPLACES, ROCK OR SLATE Veneers. Sipkes Masonry, 385-1636.

STONE MASON. JOE MARTINS. 385-8856.

BRICK, STONE OR SLATE WORK. Phone 598-4762.

1½-2 TONS OF CUT GRANITE. $150. 477-2250.

Millinery

HELEN'S
Custom Millinery, Dressmaking
1121 Vancouver 383-4212

Painters and Decorators

CLARK AND PATTISON PAINTING CONTRACTORS LTD.
Brush or spray. Paperhangers. Texture and vinyl work. Will do all or part of any job. Paint store. BAPCO, GENERAL and PRATT & LAMBERT paints, and rentals of all painters' equipment. Terms if desired. Phone 384-0443. 760 Bay St.

REPAIR
REMODEL
RENEW
Your home's beauty
Free estimates — terms
Ted Hill-Tout
598-4012 1920 Oak Bay Ave.

BROTHERS PAINTING AND DECORATING
Free appraisals, color consultant. All types of painting. All types of repairs. Commercial, farm, residential. Lowest rates. Terms. Work guaranteed. 479-6950.

WEBB AND SON
384-6827 — Paperhanging, painting. Quick, clean, reliable. First-class workmanship. 30 years' experience Victoria. Terms if desired.

PROFESSIONAL
Dutch Painter and Paper Hanger
Free estimates—Low prices
CARL ANDRIESSEN
382-4033 or 598-3849 1909 DUCHESS

FREE ESTIMATES, HONEST WORK FOR SENSIBLE RATES
CALL BILL, 382-0382.

PHONE ED HALLER, 598-3183 FOR your decorating requirements. Good workmanship and high quality materials. Free estimates.

PAPER HANGING—PAINTING
Personal service. You are sure when you call Tommy Harker, 383-3474. Low rates.

YOU BUY THE PAINT AND paper, I'll do the work. Satisfaction guaranteed. Reasonable. 383-5717.

PAINTING AND DECORATING
Reasonable rates. Satisfaction guaranteed. Terms. 382-7885, 479-2478.

HOME PAINTERS, LOW OFF season rates, no job too small. Free estimates. 384-0912, 478-4623.

EXTERIOR AND INTERIOR
Special low prices. For clean job phone Douglas, 477-5207.

PAINTING $10-$20 ANY ROOM, expert work, available now. 386-0902.

SCANDINAVIAN
Painters and Decorators — 382-0712

Classified—Victoria's Largest Proven Market Place—Where Your Articles Sell Faster! Cost Less to Sell—386-2121

-2121

SITUATIONS WANTED FEMALE

YOUR PRE-SCHOOLER ly? Try Frobel - Montessori ol unique pre-school program. years up. 3174 Harriet Rd. 384-

ABLE, EXPERIENCED PRACnurse, private duty, last case 2 s, Dr. Brock Chisholm. Refers Mrs. Chisholm 598-3605. Phone 5485, Mrs. Ewen.

D WORKERS WANT HOUSE ning jobs. Available on short ce. House cleaning rehabilitation ciation. Phone 9-5, 385-8735 nings, 382-2836.

L FAYE AT 388-9074 TO DO r steno work or general typing. ars experience.

LIABLE DAY CARE, MY HOME. -Fernwood area. 382-0165.

CHEN HELP OR MOTEL k. Experienced. References. 383-

UNG EFFICIENT HOUSEper. Phone Fran, 382-5621.

L BABYSIT, MY HOME, TOWN Country area. 479-5940.

USECLEANING JOB WANTED. ve own transportation. 386-0705.

SITUATIONS WANTED MALE OR FEMALE

DER WOMAN WILL DO LIGHT usekeeping and babysit for 1 or 2 ldren for room and board, small muneration. 385-0527.

UPLE INTERESTED IN MANng a motel. Well experienced. ling to relocate. 478-5204.

TURE COUPLE. ABSTAINERS. uld like position to manage hrise or motel. Call 592-6303.

BANDS, MUSICIANS AND ORCHESTRAS

NOR SAX DESIRES WORK. ables on trumpet. Read or fake. -2480.

G.A., PLAYS BIG BAND reo tape music for weddings ice parties. 478-2468.

ALL ORCHESTRAS AVAILle. Music for people over 25. No ck, roll, or boiler house. 652-2077.

BUSINESS SERVICES and DIRECTORY

Books

OOR RICHARD'S USED BOOKS Bought — Sold — Exchanged Fort, 384-4411 106 W. Burnside

Carpenters

XPERIENCED CARPENTER, ailable for additions, remodelling, rports, sundecks, rumpus rooms, d any interior or exterior novations. Repairs will be omptly attended to. Will also do ming or siding. Commercial, subntracts of any type welcome. ee estimates. Call anytime, 383-5 or 386-0136. Seakrest Ind.

XPERIENCED CARPENTER ll do any house repairs, renovans, sundecks, garages, carports, c. Fast, courteous service. 386-05

TCHEN CABINETS, VANITIES, mpus rooms, patios. No job too mall. Free estimates. Stan, 478-51.

ENERAL REPAIRS, ALTERAons, additions. Fast, courteous rvice. Free estimates. EARL EBY 385-0040

NY JOB, IN OR AROUND YOUR ome or business, big or small, ew or repair. At a reasonable te. Free estimates. 386-9930.

RAMING, FINISHINGS, RENOations. Basement rooms a speialty. References. Reasonable. Cole ros. Ross, 383-6567. Doug, 478-4494.

MAZERALL CONSTRUCTION ualified contractor, build anything. orkmanship guaranteed. Reasonble. Free estimates. 382-5929.

ARPORTS, SUNDECKS, STEPS y framing or finishing. Reasonle. References. 384-9167.

IGHLY QUALIFIED CARenter, general house repairs, etc. heapest rates. 382-1566.

1.50 PER HOUR FOR ALL arpentry services including wiring nd plumbing. References. 652-3154.

UALITY WORK AT REASONble rates. Additions, renovations. stimates, plans. Glover, 656-3745.

EMODELLING, REPAIRS, CABets, built-ins, expert finishing. refer small jobs. 652-2920.

RAMING, SUNDECKS, STEPS. ainting. Reasonable. 384-7740, after p.m.

SMALL JOBS MY SPECIALTY lowie 478-4705

Carpet Cleaning

ARPETS AND UPHOLSTERED urniture cleaned in your home or t our plant. Guaranteed and reaonable. Bob's Janitorial, 386-8215.

Carpets and Linoleum

THINKING OF NEW FLOOR COVERING? SIMPSONS-SEARS has VICTORIA'S finest and most complete selection of WALL-TO-WALL, INDOOR-OUTDOOR or ROOM-SIZE RUGS as well as LINOLEUMS and TILES. SATISFACTION GUARANTEED... Installation by our own craftsmen and YOU CAN CHARGE IT! Phone for free estimate. SIMPSONS-SEARS, 388-9111.

For immediate in-home service for samples and estimates of carpets, linoleum or tile call Bob Carrie, 382-5111. No obligation. Standard Furniture Co. 737 Yates Street

GIVE YOUR HOME A BRAND new look for spring with luxurious carpet. I will call at your home with samples of our fine carpets at below wholesale prices. Phone evenings 384-1920. Carpet Consultant, Felicity Greene.

HOURIGANS CARPETS AND Linos Ltd. Carpets, vinyls, linoleums, ceramic tiles supplied and professionally installed. Free estimates. 715 Pandora. Phone 386-2401.

B.&E. FLOOR COVERINGS LIMited. Carpets, linoleum tiles and seamless floors. Free estimates. Satisfaction guaranteed. 3947-A Quadra Street. 479-1617.

CARPETS, LINOLEUM, TILE professionally installed. Reasonable rates. Satisfaction guaranteed. 385-8959.

4 ROLLS ONLY. NYLON. SHAG. $5.85 sq. yd. Some colour choice. 386-7501. 185 Langford.

CARPETS, LINO, TILE — PROfessionally installed. Also expert man in seamless floors. 479-5752.

PARKER JOHNSTON LTD. 1314 Broad Street 382-9181

Cement

DE GENDT-BIRKETT CEMENT contracting. Diamond Saw Cutting. Industrial and Commercial. Free estimates. Drain and Sewer Work. 388-6960, 385-5020.

384-8306 FRANK POLITANO 383-3459 Cement, sewers, No. 7 drains, patios.

Cleanup Service

TWO YOUNG, RESPONSIBLE men have large truck. Will do basements, compost, cleanup and general hauling. Trees removed. Very reasonable. No job too small. Butch, 386-7316 anytime.

A. I. CLEAN-UP SERVICE Garages, basements, attics, eavestroughs, yards, compost piles cleaned or repaired. Trees pruned. We guarantee perfection. 382-0438.

WILL CLEAN UP BASEMENTS, compost, yards and haul away. Small moving jobs. Replacing incinerators, $6. Free estimates. Call 592-9537 or 382-4436.

—386-2121

36 BUSINESS SERVICES and DIRECTORY

Cleanup Service

FREE ESTIMATES HAULING, CLEAN UP YARDS, basements and repair work. Walter Hanson, 386-9618 anytime.

FAST, REASONABLE CLEANUP anytime. Scrap metals bought, market prices. 478-7013.

ALL TYPES OF CLEANUP WORK, big or small. Call Bob, 386-8215.

Contractors

W. CAMPBELL LTD. General Contractors Building Consultants 479-3904

Alterations — Repairs — Cabinets WILLIAMS, BRAY & WILLIAMS LTD. 853 CORMORANT ST. 386-7741

FARMER CONSTRUCTION Design — Renovations 388-5121

G. H. WHEATON LTD. Repairs — Alterations — 382-2159

ALRIGHT BUILDERS — ALTERations, additions, repairs. 479-1160.

DEL INTERIORS AND MODERNIZING 1006 Russell 384-1013

Delivery and Transfer

GORDONS DELIVERY SERVICE Everything from a carton to a houseful of furniture. 384-2890.

OAK BAY TRANSFER — MOVing, cleanup. Low rates. 383-7531.

MOVING: REASONABLE RATES. 386-0286.

Draperies

WILL REMODEL YOUR PRESENT drapes or custom make new ones, samples brought to your home. 384-1013 anytime.

Dressmaking

ALTERATIONS, 24-HOUR service. FINE TAILORING. Suits, coats, dresses. Cadboro Bay, 477-8053.

ALL TYPES KNITTING, CROCHETting. Beachwear crochetted; bikinis a specialty. 386-3900.

I LOVE SEWING. LET ME MAKE you something nice. Also zippers 50c, buttonholes 10c, etc. 384-3940.

INVISIBLE MENDING, CLOTHING, alterations, repairs. 478-7083.

FASHION CRAFT SHOP 28 West Burnside — 385-1542

Drywall

WALL BOARD APPLIED, TAPED and finished. Insulation. Texturing. Free estimates. 478-4973.

Electrical Contractors

RESIDENTIAL REWIRING Electric heating, appliances installed. Hydro financing. BUCKLE ELECTRIC 479-3941 385-8082

OLDER HOMES REWIRED — NO down payment. We finance through B.C. Hydro Plan. EDDY'S ELECTRIC 385-7666

McCOY ELECTRIC New and Older Homes Rewiring Expert — Electric Heating 386-0822 or 479-7561 Eves.

PETHO ELECTRIC Electric heating. New and rewiring. Free estimates, Hydro financing. 388-4018.

Fencing

CHAIN LINK FENCING D.D.P. ENTERPRISES — 385-1512

Flooring and Sanding

JIM DUNCAN Floor sanding and finishing. Experienced workmanship. 385-0293.

Gardening

LANGFORD GARDEN MAINTENance, gardening by contract, pruning, power raking, new lawns. Victoria-wide service. W. R. White, 478-4606.

LICENSED GARDENER Clean up, pruning, etc. Gardening by contract. G. Barta 479-3900

"SPRING FEVER." SIT BACK let us clean up your garden and prune your trees. Scotty's, 479-7744 or 479-3268.

PACIFIC LAWN CARE Contract maintenance. Power raking. Aerating and fertilizing. 386-2044.

GET YOUR TREES PRUNED NOW. Scandinavian workmanship. E. Jacobsen's Garden Maintenance, 386-3995 after 5 p.m.

GARDENING AND PRUNING Call Tommy, 383-8363

Gutter Cleaning and Repairs

GUTTERS, DOWNPIPES, TILES, windows cleaned, repaired. We specialize in plastic eavestrough installations. Reasonable rates. 384-0881.

Insulation

VICTORIA ROOFING AND INSULATION CO. LTD. Specialists in machine blown fibreglass insulation. 917 Fort St. 382-2331

Landscaping

BARKER LANDSCAPING Rock work, patios, etc. Lawn specialists. Terms. 382-8323.

ROCK WORK, STONE FACING, patios, lawns. Emil, 382-3714.

Masonry

MARTIN ERLIC MASONRY, chimney, fireplace, bricks, blocks, stone, free estimates. Phone 384-5975.

BRICK BLOCK, TILE OR SLATE work. Erik Loppnau, 383-4025.

FIREPLACES, CHIMNEYS AND repairs. Ron Henson, 478-1557.

FIREPLACES, ROCK OR SLATE Veneers. Sipkes Masonry, 385-1636.

STONE MASON. JOE MARTINS. 385-8856.

BRICK, STONE OR SLATE WORK. Phone 598-4762.

1½-2 TONS OF CUT GRANITE. $150. 477-2250.

Millinery

HELEN'S Custom Millinery, Dressmaking 1121 Vancouver 383-4212

Painters and Decorators

CLARK AND PATTISON PAINTING CONTRACTORS LTD. Brush or spray. Paperhangers. Texture and vinyl work. Will do all or part of any job. Paint store. BAPCO, GENERAL and PRATT & LAMBERT paints, and rentals of all painters' equipment. Terms if desired. Phone 384-0443. 760 Bay St.

REPAIR REMODEL RENEW Your home's beauty Free estimates — terms Ted Hill-Tout 598-4012 1920 Oak Bay Ave.

BROTHERS PAINTING AND DECORATING Free appraisals, color consultant. All types of painting. All types of repairs. Commercial, farm, residential. Lowest rates. Terms. Work guaranteed. 479-6950.

WEBB AND SON 384-6827 — Paperhanging, painting. Quick, clean, reliable. First-class workmanship. 30 years' experience Victoria. Terms if desired.

PROFESSIONAL Dutch Painter and Paper Hanger Free estimates—Low prices CARL ANDRIESSEN 592-4033 or 598-3849 1909 DUCHESS

FREE ESTIMATES, HONEST WORK FOR SENSIBLE RATES CALL BILL, 382-0382.

PHONE ED HALLER, 598-3183 FOR your decorating requirements. Good workmanship and high quality materials. Free estimates.

PAPER HANGING—PAINTING Personal service. You are sure when you call Tommy Harker, 383-3474. Low rates.

YOU BUY THE PAINT AND paper, I'll do the work. Satisfaction guaranteed. Reasonable. 383-5717.

PAINTING AND DECORATING Reasonable rates. Satisfaction guaranteed. Terms. 382-7885, 479-2478.

HOME PAINTERS, LOW OFF-season rates, no job too small. Free estimates. 384-0912, 478-4623.

EXTERIOR AND INTERIOR Special low prices. For clean job phone Douglas. 477-5207.

PAINTING $10-$20 ANY ROOM, expert work, available now. 386-0902.

SCANDINAVIAN Painters and Decorators — 382-0713

Program Schedules for Sunday

Programs subject to last minute changes by stations concerned.

CBUT 2	KOMO 4	KING 5	CHEK 6	KIRO 7	Time	CHAN 8	KCTS 9	KTNT 11	KVOS 12	KTVW 13
	Farm Youth	Ring; Life Signs	Telethon	Day of Discovery	8:00	Telethon			Discovery Day	
	Smokey Bear	The Answer	Telethon	It Is Written	8:30	Telethon			12 Replay	
	Johnny Quest	Dean; Davey	Telethon	Mormon Choir	9:00	Telethon			Anchor	
	Cattanooga Cats	Insight	Telethon	Why on Earth	9:30	Telethon			Cathedral Tmrw.	
	Bullwinkle	Today/Tomorrow	Telethon	Face the Nation	10:00	Telethon			Cathedral Tmrw.	
	Discovery	Gardening	Telethon	KIRO Special	10:30	Telethon			Travel; Pratt	
	Basketball	Comm. Workshop	Telethon	Hockey	11:00	Telethon		News (11:15)	Hockey	
	Basketball	Missa Solemnis	Telethon	Hockey	11:30	Telethon		Oral Roberts	Hockey	
	Basketball	Missa Solemnis	Telethon	Hockey	12:00	Telethon		Rex Humbard	Hockey	
	Basketball	Missa Solemnis	Telethon	Hockey	12:30	Telethon		Rex Humbard	Hockey	
Winter Games	Basketball	Meet the Press	Telethon	Hockey	1:00	Telethon		Mutual; Report	Hockey	
Winter Games	Amer. Sportsman	Bob Hope Golf	Telethon	Sports Challenge	1:30	Telethon		Kathryn Kuhlman	Movie	
David Suzuki	Directions	Bob Hope Golf	Telethon	Animal World	2:00	Telethon		Voice of Calvary	Movie	
One More Time	Issues, Answers	Bob Hope Golf	Telethon	Movie	2:30	Telethon		Movie	Movie	
World Skiing	Schoolhouse	Comment	Telethon	Movie	3:00	Telethon		Movie	Movie	
World Skiing	Seattle Series	Car Racing	Telethon	Movie	3:30	Telethon		Movie	Steve McQueen	
Analog; Gardens	Golden Years	Five Sides	Telethon	Movie	4:00	Telethon		Movie	Face the Nation	
Country Canada	Seven Seas	Five Sides	Telethon	Movie	4:30	Telethon		Movie	Children's Films	
Audubon	Untamed World	Daktari	Audubon	Movie	5:00	Univ. Challenge		Movie	Children's Films	
Hymn Sing	Celeb. Bowling	Daktari	Gunsmoke	Movie	5:30	Gunsmoke	State Wheat	Movie	Animal World	
Disney World	Challenge	News	Gunsmoke	Seven Seas	6:00	Gunsmoke	Sesame Street	Movie	News	Full Gospel
Disney World	News	News	Don Messer	Seven Seas	6:30	Don Messer	Sesame Street	Movie	Arnie	Youth Speaks
Rainbow Country	The Brides	Wild Kingdom	Rainbow Country	Ben Hur	7:00	Untamed World	Misterogers	Movie	Ben Hur	Heart; Chris'phers
Bill Cosby	The Brides	Disney World	Bill Cosby	Ben Hur	7:30	Hee Haw	Face to Face	Movie	Ben Hur	Bible Answers
Bobby Orr	FBI	Disney World	Bobby Orr	Ben Hur	8:00	Hee Haw	Kukla, Fran, Ollie	Movie	Ben Hur	Living Pattern
Bobby Orr	FBI	Bill Cosby	Bobby Orr	Ben Hur	8:30	Here's Lucy	World We Live In	Outdoors	Ben Hur	Insight
Sunday at Nine	Movie	Bonanza	Sunday at Nine	Ben Hur	9:00	W5	First Churchills	70s Scenario	Ben Hur	Big Picture
Sunday at Nine	Movie	Bonanza	Sunday at Nine	Ben Hur	9:30	W5	First Churchills	Ask Doctor	Ben Hur	Soul Subjects
Weekend	Movie	Bold Ones	Weekend	Ben Hur	10:00	Marcus Welby	NET Fanfare	Door to Life	Ben Hur	Voice of Calvary
Weekend	Movie	Bold Ones	Weekend	Ben Hur	10:30	Marcus Welby	NET Fanfare	News	Ben Hur	Voice of Church
News	News	News	News; Movie	Ben Hur; News	11:00	News; Wrestling	NET Fanfare	Laramie	Ben Hur; News	
Politics; Movie	Movie	Twilight Zone	Movie	Suspense Theatre	11:30	Wrestling		Laramie	Merv Griffin	
Movie	Movie		Movie	Suspense Theatre	12:00	Wrestling; Word		News	Merv Griffin	
Movie	Movie		Movie	News	12:30	Living Word			Merv Griffin	

Program Schedules for Monday

Programs subject to last minute changes by stations concerned.

CBUT 2	KOMO 4	KING 5	CHEK 6	KIRO 7	Time	CHAN 8	KCTS 9	KTNT 11	KVOS 12	KTVW 13
	Len Sampson	Today	Air University	J. P. Patches	8:00	Air University			Cartoons	
	Len Sampson	Today	Good Morning	Capt. Kangaroo	8:30	Good Morning			Capt. Kangaroo	
	Movie	Telescope	Good Morning	News	9:00	Good Morning			Lucille Ball	
Mr. Dressup	Movie	Telescope	Good Morning	Peyton Place	9:30	Good Morning			Bev. Hillbillies	
Schools Telecast	Movie	Sale of Century	Schools Telecast	Family Affair	10:00	Man Trap		News	Family Affair	
Giant; Helene	Gourmet Show	Hlywd Squares	Giant; Helene	Love of Life	10:30	Yoga		Jack LaLanne	Love of Life	
Sesame Street	News	Jeopardy	Man Trap	Where Heart Is	11:00	Jean Cannem		Romper Room	Where Heart Is	
Sesame Street	That Girl	Who, What, Where	Yoga	Search for Tmrw.	11:30	Jean Cannem	Sesame Street	Romper Room	Search for Tmrw.	
Bob Switzer	Bewitched	Distaff	Noon Show	News	12:00	News; Pete	Sesame Street	Beat the Clock	David Frost	
Luncheon Date	World Apart	Days of Our Lives	Noon; Movie	As World Turns	12:30	Pete; Movie		To Tell Truth	David Frost	
Luncheon Date	All My Children	Doctors	Movie	Many-Splendored	1:00	Movie		I Love Lucy	David Frost	
55 North Maple	Let's Make Deal	Bay City	Movie	Guiding Light	1:30	Movie		Honeymooners	Divorce Court	
What on Earth	Newlywed Game	Jury Trials	Movie	Secret Storm	2:00	Movie		Hazel	Secret Storm	
Coronation Street	Dating Game	Somerset	Victoria Scene	Edge of Night	2:30	Jury Trials		Movie Game	Many-Splendored	
Take 30	General Hospital	Dinah's Place	Take 30	Gomer Pyle	3:00	Another World		Bullwinkle	It's Your Bet	
Edge of Night	One Life to Live	Virginia Graham	Edge of Night	J. P. Patches	3:30	Trbl. with Tracy		Speed Racer	What's My Line?	
Gourmet Show	Dark Shadows	Mike Douglas	Gourmet Show	Movie	4:00	Beat the Clock	Shakespeare	Flintstones	Cartoons	
Drop-In	Flying Nun	Mike Douglas	Drop-In	Movie	4:30	Flintstones	Sesame Street	Addams Family	Cartoons	
Rocket Robinhood	What's My Line?	Mike Douglas	Jeannie	Movie	5:00	Jeannie	Sesame Street	Gilligan's Island	I Love Lucy	
Woody Woodpecker	News	News	My Three Sons	Movie	5:30	My Three Sons	Misterogers	Get Smart	Movie	Movie
Klahanie	News	News	News	News	6:00	News	Alcoholism	Wild Wild West	Movie	Movie
Hourglass	News	News	News	News	6:30	News	Face to Face	Wild Wild West	News	Movie
Hourglass	Exploration NW	Truth or Conseq.	Here's Lucy	Dick Van Dyke	7:00	UFO	War & Society	Dragnet	Movie	Bob Corcoran
Winter Games	Let's Make Deal	Red Skelton	Hogan's Heroes	Gunsmoke	7:30	UFO	Seattle Series	Perry Mason	Movie	Bob Corcoran
Partridge Family	Newlywed Game	Laugh-In	Partridge Family	Gunsmoke	8:00	Room 222	World Press	Perry Mason	Movie	Bob Corcoran
FP Challenge	Reel Game	Laugh-In	FP Challenge	Here's Lucy	8:30	Carol Burnett	World Press	David Frost	Movie	Bob Corcoran
Bold Ones	Movie	Bob Hope	Bold Ones	Mayberry	9:00	Carol Burnett	Realities	David Frost	Movie	Car Racing
Bold Ones	Movie	Bob Hope	Bold Ones	Doris Day	9:30	Pig 'n' Whistle	Realities	David Frost	Perry Mason	Car Racing
Nature of Things	Movie	Goldie Hawn	Nature of Things	Carol Burnett	10:00	Ironside	Book Beat	News	Perry Mason	McKeever
Man at Centre	Movie	Goldie Hawn	Man at Centre	Carol Burnett	10:30	Ironside	Went Thataway	News	Gunsmoke	Instant Holiday
News	News	News	News	News	11:00	News		Laramie	Gunsmoke	Bob Corcoran
News; Movie	Dick Cavett	Johnny Carson	News	Variety Hour	11:30	News		Laramie	Merv Griffin	Bob Corcoran
Movie	Dick Cavett	Johnny Carson	Western News	Variety Hour	12:00	Western News		News	Merv Griffin	Bob Corcoran
Movie	Dick Cavett	Johnny Carson		News	12:30				Merv Griffin	Bob Corcoran

36 BUSINESS SERVICES and DIRECTORY

Painters and Decorators

ISLAND DECORATORS Painters Paperhangers Spray Painters Plaster Repairs Convenient Time Payments 383-9059 Eves. 382-1479

Plasterers

FRED BLANCHARD & SONS Plaster, stucco, drywall Repairs, our specialty 656-3638 477-4953

STUCCO AND PLASTERING, quality work, reasonable price. Coleman Plastering Ltd. 598-3433.

STUCCO, DRYWALL AND IMITAtion granite stone. Stan Olson, 383-0897 after 5 p.m.

STUCCOING, PLASTERING Alternations. Reasonable. 479-4779

HOWARD SMALE, PLASTERING and stucco, low prices. 384-9627.

Plumbing and Heating

LEAKY TAPS, WATER LINES Repairs, Renovations, New Work Reasonable. Easy Terms. "NO JOB TOO SMALL" Osborne Sales & Service, 386-7891

ELECTRIC SEWEROOTER, cleans drains, fast and efficient. Jim Nott Plumbing and Heating Ltd., 382-8300.

FAIRFIELD PLUMBING AND Heating. New and contract work — repairs. Al Sharrocks, 382-5560.

S AND M PLUMBING New Work - Alterations - Repairs 479-1312 Reasonable 383-9513

S. H. BROWN, 382-2747 Repairs, Remodelling — New Work

ROY'S PLUMBING REMODELing, new work, repairs. 383-6931.

Pruning

EXPERT PRUNING OF FRUIT trees and ornamentals. 592-7528.

Roofing and Siding

SIMPSONS-SEARS We supply and install ASPHALT SHINGLES. FREE ESTIMATES — Ask about our exclusive heavy-duty, 250-lb. Superlock, 15-year guarantee.

SIMPSONS-SEARS Roofing Materials 388-9111, Local 264.

PARKER JOHNSTON LTD. 1314 Broad Street 382-9181 "Roofing Victoria since 1935"

Tailors

ALTERATIONS REMODEL RESTYLE Suits, slacks, coats BRITISH CUSTOM TAILORS 1811 Blanshard 383-2632

Tree Service

INSURED MT. VIEW TREE SERVICE 386-2547 479-3873 Topping, limbing, pruning, falling, shade and dangerous trees taken down, shrubs, trimmed, stump chipper. Free estimates.

HAMBROOK "THE TREE MEN," scientific, insured, reasonable, free estimates, clean up. 384-5296, 5 p.m.-12 p.m.

ROUSTON TREE SERVICE Free estimates. Insured. 388-9515.

A-1 TREE SERVICE. 382-7744 Insured, free estimates

Upholstery

REUPHOLSTERING For free home advice and estimates, please call Ron Scott. HOUSE OF FURNITURE 101 Burnside 382-1344

DANISH UPHOLSTERY Kitchen chairs reupholstered, including material — from $5.95 EACH Phone anytime 652-1591

RE-UPHOLSTERING BY EUROpean craftsmen. Samples shown in your home, 385-8959.

Wall Washing

HAYWARD'S WALL WASHING FREE ESTIMATES. 382-0783.

38 TRAVEL

HAWAIIAN APT. ISLE OF MAUI CLOSE TO NAPILLI. 2-BEDROOMS, KITCHEN, REASONABLE RATES. J. RANSON, METROPOLITAN REALTY. 479-5910.

38 TRAVEL

CHARTER FLIGHT Information Centre Listings of all charter flights. One way flights to and from Europe. Also relative flights from Europe to Vancouver return. 383-1233

— VICTORIA'S ONLY — Charter Flight Information Office CHARTER FLIGHT CONSULTANTS 323 Yarrow Bldg., Victoria, 388-4113

39 PERSONALS

REWARD! Insurance company offers sizeable reward for information leading to recovery in whole of 1970 Dodge Swinger, B.C. licence No. AFJ-778, 2-door hardtop, orange in color with black rally stripe. Replies confidential. Victoria Press, Box 261.

GENTLEMAN MID THIRTIES wishes to meet petite younger lady for outings and companionship. Snap appreciated. Victoria Press, Box 282.

WANTED: RIDE FROM BUTLER Bros., Keatings Rd. or Mow's Market to town at 5:30 p.m. Phone 477-6436, 656-3289.

MALE, 21, SEEKS MALE OR female passengers to share expenses to Toronto in late model car. 383-2764.

GENTLEMAN, MID 40s, OPERATing own business, would like to meet lady for companionship, snap if possible. Victoria Press, Box 269.

A PROPHET SPEAKS — FREE booklet that predicts startling future events. Box 331, Sidney, B.C.

FREE ABORTION COUNSELLING service. 598-2122. Call again if no answer.

ALCOHOLICS ANONYMOUS If you have a drinking problem and want to quit, phone 383-0415.

HAPPY VALENTINE'S DAY, Honey. I love you.

HAPPY VALENTINE'S DAY, Funny Face.

40 BUSINESS PERSONALS

DIVORCE GROUNDS? PRESENTLY SEPARATED? CURIOUS ABOUT CANADA'S NEW DIVORCE LAWS? As a public service, Universal Domestic Service Ltd. is offering at no cost, a limited number of copies of Canada's new DIVORCE ACT Only 1 per enquiry. Write for your free copy to: Universal Divorce Services (Victoria) Ltd. 420 Yarrow Bldg., 388-7385 645 Fort St., Victoria, B.C.

LONELY? UNATTACHED? CAN'T meet that certain serious, honest, sincerely marriage-minded someone? Why not let us help you? We are NOT a party swinger, or dance club. Our members are Vancouver Islanders. Send stamped envelope and age for information to P.O. Box 754, Duncan, B.C.

LARGE SELECTION OF SYNthetic wigs, also service human hair wigs. Hairpieces, $3.50. If your human hair wig is no longer pleasing you, we will allow credit on a synthetic wig. Personal confident service. Call Mrs. Elsie Plunkett or Mr. Stan Larsen, 385-3614, 18 Centennial Square.

INDOOR PRIVATE POOL AND sauna. Open restricted basis, 9 a.m.-10 p.m. daily. Information, 386-1312.

PEEK INTO THE FUTURE. Madame Marjorie does it Tuesday to Saturday, 1 to 5 p.m. at the Argosy Restaurant, 769 Fort St.

PERFECT PASSPORT PICTURES plus personalized portraits. Eric Dowse Photography, 2186 Oak Bay Avenue. 598-2811.

WONDER WIGS Ladies' . . . Be a wig party hostess. Newest synthetic styles. Sale prices. 384-1890.

TRY THE ROYAL CROWN WIG line for ladies and men. Personalized service right in the privacy of your own home. 384-8702.

REST ASSURED! RELY ON REST-Easy Wake Up Service. 479-1611, 24 hours daily.

MASSAGE THERAPY. FOR appointment phone George Wilkinson, 388-9431.

HELEN'S Sales on Bridal Gowns and Rental 1121 Vancouver 383-4212

FOR COMPLETE WEDDING AND portraits in own home. Call Martin J. Evans at 479-4254.

spr Y ng into spr Y ng at the Y 880 Courtney 386-7511

CLAIRVOYANT AND TRANCE medium. Questions answered, advice given. 386-3603.

LARGE COVERED TRUCK GOING to Vancouver and return. 386-0286.

VICTORIA HYPNOSIS CENTRE LTD., 8-819 Fort St., 388-9722.

42 EDUCATION

TEACHER NEW TO VICTORIA, Certified Ontario and Maine—work with exceptional children, mentally retarded, physically handicapped—needs employment, tutor, part-time, full-time. Own car. Victoria Press, Box 224.

TUTORING — PROFESSIONAL help by experienced teacher. French, Math, new and old mehod. 598-2331.

HEADMISTRESS SEEKS SCHOOL on Island, bilingual. Private school only. September 1971. Victoria Press, Box 270.

FINISH HIGH SCHOOL AT HOME. Canada's leading school. National College (BC), 1707 Carnegie Cres., Victoria.Ph. 477-4490.

ELECTRONIC TRAINING FROM Bell and Howell Schools, for the finest in home or institute training, contact Victoria Press, Box 288.

60 FUEL

Wood and Sawdust

WOOD — WOOD: FIR, DRY LAND wood. Not been in salt water. 2½ cords, $14.95 Mixed wood, 2½ cords $10. Shavings, $12 per truck load. 384-5524. Best Fuel Company

FIREPLACE HARDWOODS chopped and delivered, 1 cord $24, half $13.50. 592-7528.

ALDER FIREPLACE WOOD, SPLIT and immediate delivery. 478-6598.

CEDAR FENCE POSTS, 60c each; alder $22 cord. 478-1588.

63 TIMBER

APPROXIMATELY 1.2 MILLION board feet mature Balsam and Hemlock on 69 acres of land one-half mile from Port Renfrew. Reply to Victoria Press, Box 289.

WANTED: TIMBER, STANDING or felled. Top prices paid. 388-5704.

WANTED — STANDING OR felled timber. Perry Bros. 478-2530.

WOULD YOU RATHER HAVE A NEW ONE? Then sell used household goods now with a Classified Ad — Dial 386-2121

65 BUILDING SUPPLIES

WHY PAY MORE?

1500 lin 2"x4" economy	$29.93
2"x4"x8' economy studs	.29
1500 lin. 1"x8" fir shiplap	$55.00
4'x8'x5/16" plywood DUS	$2.95
4x8'x¼" sanded plywood	$3.75
4'x8'x¼" Hardboard	$1.19
4'x8' Prefinished panels to clear, as low as	$2.95
1"x12" shelving, lin. ft.	16c
5½ oz. corrugated plastic panels white, green, clear and yellow. 26"x8' — $1.75 26"x10' —	$2.25
4'x8' counter topping (damaged) Regular $17.00 Only	$9.95
Cement, per sack	$1.79
4" concrete drain tile	.16

LANGFORD BUILDING SUPPLY and HARDWARE Open seven days a week 940 Goldstream Ave. 478-1724

READY-MIX CONCRETE GRAVEL SAND For free estimates Phone 478-1701 Res. 478-1086 860 Attree Rd. Open Mon. Thru Sat. (6 days) CALL COLUMBIA READY-MIX LTD.

SPECIAL DISCOUNTS LUMBER — PLYWOOD HOME BUILDING SUPPLY 220 Esquimalt Rd. 382-2211 IMMEDIATE DELIVERY SERVICE TO ALL GULF ISLANDS POINTS

CARPORTS SUNDECKS GARAGES GREENHOUSES 50 feet picket fencing $33 SAANICH LUMBER YARDS 3041 Douglas St. 385-2486 Near the Mayfair Shopping Centre

LUMBER SPECIALS From $38 per 1000 board ft. All types of lumber to meet your requirements. Free estimates IDEAL SAWMILLS CO. LTD. 2735 Bridge St. 385-0441

65 BUILDING SUPPLIES

STEWART & HUSON Building Supply Centre

OUT THEY GO! 20 PER CENT OFF FAMOUS DIMPLEX ELECTRIC HEATERS

Mod B310 —750W — Reg. 55.50, NOW 44.40
Mod C412 — 1000W — Reg. 64.50, NOW 51.60
Mod E316 — 1250W — Reg. 69.50, NOW 55.60

DRESSED LUMBER SHORTS: 6 ft. items are mixed construction, standard and utility grade, 8 ft. items are utility grade.

Size	6'	8'	Size	6'	8'
1x2	12c	26c	2x2	24c	37c
1x3	18c	26c	2x3	33c	52c
1x4	23c	33c	2x4	44c	70c
1x6	33c	48c	2x6	66c	1.04
1x8	44c	64c	2x8	88c	1.38
1x10	55c	80c	2x10	1.20	1.74
1x12	66c	96c	2x12	1.44	2.08

KRAUS INDOOR OUTDOOR CARPET Latex Back: 4 colours: 2.78 sq. yd. OZITE DURATEC CARPET With Built-In Foamback: 6 colours: 3.69 sq. yd.

YELLOW CEDAR SHIPLAP

	1"x6"	1"x8"
5 ft.	22c	39c
6 ft.	33c	44c
7 ft.	39c	51c

SANDED "D" PLYCUTS

4'x6'x½"	each 4.29
4'x6'x⅝"	each 4.87
4'x6'x¼"	each 3.29
33"x72"x¾"	each 4.29

PARTICLE BOARD CUTS

22"x121"x⅝"	each 2.39
11⅝"x96"x1⅛"	each 1.49
9¾"x80½"x⅛" Hardboard	each .10

GARBAGE CANS: Special! 3.99

Open 6 days a week 7:30-5:30 Charges — Budgets — 386-3211 400 Block Gorge Road East

STEWART & HUDSON LTD.

CUBBON LUMBER 1720 Cook 384-8181

PARTICLE BOARD

⅝ Particle Firlock	3.39
½ Particle Firlock	3.59
⅝ Particle Firlock	3.95
7-16 K3	3.19
9-16 K3	3.49
⅝ K3	4.25
11-16 K3	3.97

LUMBER

25 pcs. 2x4 6 foot Econo	5.95
25 pcs. 2x4 8 foot Econo	6.95
25 pcs. 2x4 10 foot Econo	9.95
25 pcs. 2x4 12 foot Econo	11.95

ODDS 'N' ENDS

12x12 No. 1 Ceiling Tile	7.99
4x8 ⅜" Gyproc	2.39
4x8 ⅛" Hardboard	1.39
4x4 ¼" Hardboard	.99
4x8 Unfin. VG Mahog.	2.79
4x8 Prefin. Mahog. No. 2	2.99
Gutter, 4x4 Cedar, per lin. ft.	.60
1x10 Cedar Siding, per lin. ft.	.09
12x12 Vinyl Asbes. Reg. .32	.21
We Cut Glass to Size at Cook St.	
Totem Fire Logs	12 for 1.00
Gold Nugget Insulation	1.09

CUBBON LUMBER Open 6 days a Week 1720 Cook 384-8181

S. J. PEDEN LTD.

CEILING TILE — WHITE

12x12 and 16x16— 64 sq. ft. carton	$8.25
4x8x⅜ Gyproc	$2.39
2½" Fiberglass Insulation— 100 sq. ft. roll	$5.99
60 sq. ft. roll	$3.59

PANELLING AND PARTICLE BOARDS

4x8 Unfin. V-G Mahogany	$2.75
4x8 Pre-Fin. V-G Mahogany	$3.15
4x8x¼ Aspenite	$3.69
4x8x½ Particle Board	$3.49
4x8 Heritage Elm	$8.49

4x8 FIR PLY

Unsanded		Sanded	
5/16	$3.39	¼	$3.99
½	$4.81	½	$6.55
⅝	$5.66	11/16	$7.75

Building a Camper or Trailer? Plans and All Materials in Stock at Reasonable Prices

8 to 5 Monday Through Saturday

S. J. PEDEN LTD. 2855 Quesnel St. 386-3464

TRADE TOOLS Albitol Concentrate the wonder concrete bonding agent. Permanent Cement for all small cracks and leaks. Tools for all trades, Plastering, Cement and Tile. Open Saturdays 'til 12. ISLAND BUILDING SUPPLY CO. LTD. 350 Garbally Road 382-5178

2'8"X6'8"X1¾" USED EXTERIOR doors. Some with glass and hardware, $5. 385-5428.

CEDAR SHAKES 18" OR 24" 478-2764 598-4762

2 WESTCRAFT WINDOWS, NEW, 58x34. 477-1782.

65 BUILDING SUPPLIES

BUILDERS! 4 rolls—some colour choice. Nylon Shag. Completely installed. With underlay. $7.95 sq. yd. 386-7501, 185 Langford.

FOR LUMBER AND HARDWARE values, come to SLEGG BROTHERS LUMBER LTD., 3955 Quadra St. 479-7151 (1 block south of McKenzie).

USED RED BRICKS, SAND AND GRAVEL. OK TRUCKING CO. LTD. 386-3414. 760 TOPAZ.

Bay Concreteblock Co. 3022 Jutland, 382-9436

70 MUSICAL INSTRUMENTS

SCOTT WOOD MUSIC 1 only 8-piece "Star" Drum set, special $295 1 only 6-piece "Star" Drum set, special $205 410 Burnside E. 384-2111 Beacon Ave., Sidney 656-2131

GULBRANSEN Piano and Rhythm Organs KIMBALL organs from $1095 THOMAS, was $895, Now $545. PARAGON MUSIC CENTRE 2508 Douglas 385-5275

NELSON'S MUSIC CENTRE Sales, Service, Instruction 1320 Broad St. 385-5242

THOMAS SINGLE KEYBOARD ORGAN with 13 pedals. Good condition. $298. Cenveninet credit terms. WOODWARD'S MAYFAIR, 2nd Floor.

YAMAHA PIANOS and ORGANS — the CHOICE of MUSICIANS. Yamaha Music Centre 2020 Douglas 384-9131

LOWREY SPINET ORGAN. EXceptionally fine tone. Must be heard to be appreciated. Anytime. 592-1081.

SMALL USED PIANOS IN NEW condition. Famous makers. $525. Convenient credit terms. WOODWARD'S, MAYFAIR, 2nd Floor.

HEINTZMAN PIANO $395.00 REGINALD STONE 1517 QUADRA ST. 383-0239

E FLAT ALTO SAX Boosey and Hawkes, perfect working order, lovely tone, $135. 478-4739 evenings.

HOHNER ELECTRIC PIANET, less than 5 months old, one Shure microphone. Phone, 384-1833 after 5 p.m.

USED PIANOS FROM $225 TO $495. Including Heintzman. Buy on convenient budget terms. Call EATON'S MUSIC CENTRE, 382-7141.

ALMOST NEW 120 BASS ESTELLA accordion, 2-year guarantee, includes cord for amplifier. Must sell. $295. 592-7822.

120 BASS ACCORDION WITH case, 2 years of record lessons with music. 383-2467.

WE BUY USED PIANOS FOR CASH. Phone EATON'S MUSIC CENTRE, Dial 382-7141.

VOX CAMBRIDGE AMP, $160. Gibson 12-string, $370. As new. 384-8530.

PIANO TUNER and TECHNICIAN EXPERT REPAIR SERVICE H. WILLIAMS 385-2524 or 385-3119

COMPLETE SET OLYMPIC drums, like new, red sparkle finish. 479-2548.

"MUSIC AT ITS BEST" Used pianos from $195-$495. Willis Music, 707 Fort, 388-9632

GERMAN HOFNER GUITAR, acoustical — electric, $95 offers. 478-2945.

THOMAS 2 MANUAL ORGAN transistorized, excellent condition. Priced for quick sale. 598-3082.

TALISMAN MUSIC CENTRE Used Ludwig drums, $325. 939 Yates 384-9222

YAMAHA SPINET PIANO, AS new, $800 or reasonable offer. 383-7160 afternoons, 383-9303 weekends.

YAMAHA DRUMS, $350 SOUND SOURCE MUSIC 2250 OAK BAY 598-3514

NEAR NEW SNARE DRUM PLUS heavy duty stand, $35. 478-4620.

FENDER PRO REVERB AMP. Excellent condition. 748-8415 Duncan.

PIANO TUNER — TECHNICIAN NORMAN DUCKWORTH 383-3063

HEINTZMAN PIANO, GOOD CONdition, $495. 592-3051.

OAK PIANO, REASONABLE CONdition. Phone after 5 p.m. 652-2580.

SCOTT PIANO AND ORGAN 612 Fort Street 384-4623

ACE TONE ELECTRIC ORGAN, $250, good condition. 383-3828.

DRUM SET FOR SALE OR TRADE for 10-speed or mini bike. 477-3878.

¾-SIZE UPRIGHT PIANO. Kohler and Campbell.

WEBER PIANO, $275. 385-6970

LOVELY SMALL WINTER UPright piano, like new. $350. 385-1755.

70 MUSICAL INSTRUMENTS

In our windows today! BONGOES CASSETTE PLAYERS DRUMS

BERNIE PORTER MUSIC 382-9542 384-0641 1724 Douglas—1576 Oakcrest

HALL AND FAIRFIELD MUSIC CENTRE INSTRUMENTS — ACCESSORIES SHEET MUSIC PRIVATE MUSIC LESSONS SCHOOL BAND RENTALS COMPLETE REPAIR SERVICE 728 Fort St. 385-8342

50-WATT AMPLIFIER, TWO 12-inch speakers. Must sell. 479-5632.

71 MUSIC TEACHERS

WELL KNOWN ACCORDION player, Norman Smith, is giving lessons, your home. Piano and organ also, 16 years experience, $3 an hour. 479-5365.

PRIVATE MUSIC LESSONS ON MOST ALL INSTRUMENTS HALL AND FAIRFIELD 728 FORT — 385-8342

ACCORDION AND GUITAR lessons. Instruments loaned to beginners. Phone Karl Heinz Hergt. 382-2040 anytime.

MANDOLIN, VIOLIN, PIANO Studio. Mrs. Dorothy Bland, R.M.T., 384-5842.

PLAY POPULAR PIANO. 20 lessons. Results guaranteed. Mrs. Ted Williams. 386-1252.

ORGAN, PIANO, GUITAR lessons, Esquimalt Music Studio. 382-4887, after 4 p.m.

77 MOTORCYCLES

1971 ENDUROS!!

60cc Mini	$375	$40 dn.	$18.50 mo.
90cc	$525	$55 dn.	$26.00 mo.
125cc	$635	$65 dn.	$32.00 mo.
175cc	$705	$75 dn.	$35.00 mo.
250cc	$885	$90 dn.	$43.75 mo.
360cc	$1005	$100 dn.	$50.00 mo.

ALL financing over 2 yrs through our own company. Good selection of USED BIKES. MULLINS MARINE SALES LTD. 925 Yates St. 382-1928 Your YAM — TRI — BSA Dealer

HARLEY-DAVIDSON! 1971 models now in stock 125 c.c. to 1200 c.c. BROOKLANDS Motorcycle Sales 937 Fort St. 383-5926

1965 125 KAWASAKI SPORT, GOOD running condition. 1965 250 Honda Scrambler, excellent condition, needs tune-up. 1966 Honda 300 Super Sport, excellent condition. 479-1173.

1970 TRIUMPH 650 BONNEVILLE, 6,000 miles, excellent shape. Will trade up for van. $1,000 or offer. 592-3283.

SUZUKI FOR 1971 FREDERICK MOTORCYCLES No Dealer Undersells Us! 616 Queens 383-0823

1970 CB 175 HONDA SUPER Sport. Immaculate, 1,000 miles, 2 helmets, gloves, extra turn signals, etc. $600. 384-5628.

'70 650 BSA FOR $950 FIRM. Includes windshield, roll bar and carrier. Only 1400 miles. 382-0696.

'69 YAMAHA 125 CC ENDURO, apart. Also '55 Triumph Chopper. Offers. 479-1237.

1970 HARLEY SPRINT. LESS THAN 4,000 miles. Phone 642-5477, after 5 p.m.

'67 YAMAHA 180, GOOD CONDItion, $275 or highest offer by Friday. 642-5495, ask for Bob.

WANTED: SET OF USED Triumph 650 cc con rods, Harley 16" rim. 383-1206.

1970 HONDA 350, PHONE 384-7648, if no answer phone 382-4949.

DUCATI 50, AS IS 592-0996

'66 HONDA 305, '68 DUCATI 250 and accessories. 477-2968.

1966 200 CC OVERHEAD CAM. Ducatti, yellow. $275. 477-3450.

COMPETITION HODAKA SALES 33 Camden Avenue 479-3298

'68 650 BSA. PHONE CROSBY, 478-9089 after 6.

'70 250 SUZUKI — 5,000 MILES 479-3388.

Bruce Lowther

Sunday Highlights

NOTE: The Vancouver Variety Club telethon will continue until 5 p.m. with all sorts of names—6, 8.

● 11:30 a.m. — Beethoven's Missa Solemnis, in full. A Rome production featuring Christa Ludwig and directed by Franco Zefferelli—5.

C-5:00 p.m. — University Challenge: UVic beat P.E.I.—8.

C-6:00 — A Seven Seas special about the Caribbean—7.

● 10:00 — Fanfare: the Vienna Philharmonic, Eugene Ormandy and Rudolf Serkin in a program of Mozart's 21st piano concerto and Beethoven's fifth symphony —9.

". . . then, when his daddy wouldn't let him watch TV, little George Washington went outside and chopped down a cherry tree."

Sunday Sport

C-11:00 a.m.—Pro basketball, Milwaukee at Atlanta —4.

C-11:00—An NHL biggie, Boston at Toronto—7, 12.

C-1:00 p.m.—More from Canada's Winter Games—2, 6.

C-1:30—The Bob Hope golf event ends—5.

C-3:00—A World Cup skiing report—2.

C-8:00—The CBC repeats a special about Bobby Orr—2, 6.

Sunday Movies

1:30 p.m.—Yank in Ermine (1952 English comedy, new to me)—12.

C-2:30—Munster Go Home (1966 comedy, for fans only), Fred Gwynne, Yvonne DeCarlo, etc.—7.

2:30—Curly Top (1935 Shirley Temple)—11.

4:00 — Sands of Iwo Jima (1949 John Wayne). One of his better ones, and not because he dies — 11.

4:30 — Tarzan and His Mate (high-camp 1934 fun), Johnny Weissmuller, Maureen O'Sullivan. Did you realize he's 65 now? — 7.

C-6:00 — Splendor in the Grass (fairish 1961 romance), Natalie Wood, Warren Beatty. A bit dated — 11.

C-7:00 — Ben Hur (1959 spectacle), Charlton Heston, trillions more, I don't like it but many do, so get set to watch until 11:15. The chariot race would be around 9 or 10, I'd guess — 7, 12.

C-9:00 — Fantastic Voyage (1966 sci-fi, tonight's best), Raquel Welsh, Stephen Boyd, Donald Pleasance, Arthur Kennedy. The special effects are sensational, and so are hers — 4.

C-11:20 — Sgt. Ryker (fairish 1968 court-martial), Lee Marvin, Brad Dillman, Peter Graves, Lloyd Nolan — 6.

C-11:30 — Many Rivers to Cross (amusing 1955 western romance), Robert Taylor, Eleanor Parker, Victor McLaglen — 4.

C-11:45 — All That Heaven Allows (supremely soggy 1956 soaper), Jane Wyman, Rock Hudson. Does heaven allow this? — 2.

Sunday Radio

11:00 a.m. — NHL hockey, Boston at Toronto — CBU (690).

1:20 p.m. — Today's only Winter Games report — CBU.

5:05 — Have you Remembered When?—CJVI (900).

● 7:35 — Opera Theatre begins Wagner's Ring with Das Rheingold via the Kirsten Flagstad-George London recording — CBU-FM (105.7).

8:05 — Opera Gala: Boito's Mefistofele — CFMS (98.5).

8:30 — A Montreal orchestra concert — CBU.

Monday Highlights

NOTE: Happy birthday, George Washington, which is why Channel 9 has few daytime shows today.

C-3:00 p.m.—New time weekdays for Dinah's Place, with Virginia Graham returning at 3:30 to replace the departed Words and Music—5.

C-7:30—Today's Winter Games report—2.

C-9:00—The latest Bob Hope special, with Petula Clark, JoAnne Worley and Bing somebody—5.

C-10:00—Goldie Hawn gets her first special. With Ruth Buzzi, Johnny Carson. Yawn—5.

● 10:30—A new NET series on cowboy movies may by too artsy but still could be fun. The first episode is about the late Broncho Billy Anderson—9.

C-11:30—A rerun of one of those tiresome Bobbie Gentry hours—7.

CABLE 10—7:00 p.m., Ladies First; 7:30, Project Travel; 8:00, Between Two Wars, by the Film Board; 8:30, Outdoorsmen, sailing; 9:00, Canadian Forces Pacific, now half an hour; 9:30, Council of Churches; 10:00, Tomorrow Today; 10:15, film.

Monday Movies

NOTE: Hud returns Wednesday with Incredible Shrinking Man and Crisis due Friday. Otherwise, it's a feast for those who like what I don't.

9:00 a.m.—Inside Straight (dreadful 1951 rich man loses all), David Brian, Arlene Dahl, Lon Chaney. A poker fact from Loser Lowther: The only poker game specifically banned by Canadian law is three-card monte—4.

C-12:45 noon—Send Me No Flowers (1964 Doris Day loves Rock Hudson)—6, 8.

C-4:00 p.m.—Shadow Over Elveron (poorish 1968 TV suspense), James Franciscus, Shirley Knight, Don Ameche, Leslie Nielsen—7.

C-5:30—Jivaro (1954 Rhonda Fleming). Gasp—12.

5:30—Rescue Squad (1936 garbage). Sometimes I'd rather be Howard Hughes' public relations man than explain these stinkers—13.

C-7:30—Jupiter's Darling (1955 Esther William). She'd be another Rhonda Fleming but you can't breathe underwater—12.

C-9:00—St. Valentine's Day Massacre (1967 gangster gumph), Jason Robards, George Segal, Ralph Meeker. Boy, these Americans have taste; on Easter, they may restage the rebellion—4.

11:50—Take Me to Town (1953 western comedy, not too bad), Ann Sheridan, Sterling Hayden. Well written and directed—2.

Monday Radio

WINTER GAMES reports are due at 6:30 and 10:10 p.m.—CBU (690).

8:05 p.m.—Crank up the stereo: Gala Performance has Firebird's Stravinsky—CFMS (98.5).

10:00—About Middle-Aged Men is a CBC special written by my former colleague, Jurgen Hesse. If I recall correctly, he's not middle-aged and he didn't ask me, so how does he know?—CBU-FM (105.7).

●—Recommended; C—Color.

77 MOTORCYCLES

CYCLE CENTRE
Used Motorcycles
At a Fair Price
LES BLOW'S
MOTORCYCLES
2940 Douglas 384-7843

1970 250 SUZUKI ENDURO. SACRIfice. $475. 592-6974.

1961 650 CC TRIUMPH. $350 OR offers. 592-6492 evenings.

78 BICYCLES

10-SPEEDS
Eliminator $79.95 $10 dn. $4.25 mo.
Ladies $84.95 $10 dn. $4.50 mo.
Monshee $89.95 $10 dn. $5.00 mo.
Monshee SS $99.95 $10 dn.

"FRENCH GITANE"
Apache $105.00 $15 dn. $5.25 mo.
De luxe $115.00 $15 dn. $5.75 mo.

All payments through our own company over 2 years. Trades welcome.

Parts — Accessories — Repairs

MULLINS MARINE SALES LTD.
925 Yates St. 382-1928

— USED BIKES WANTED —
ROYAL OAK SPORTING GOODS
Royal Oak Shopping Centre
RALEIGH, C.C.M., PEUGOTS
10 spds., 5 spds., 3 spds.
Conv. Bikes
TRADE-INS ACCEPTED
479-4232

PEUGEOT'S!
RALEIGH'S APOLLO'S
Full range of 10-speeds back in stock.
ROBINSON'S
1307 Broad Street
OVER 41 YEARS SERVING VICTORIA

RUSS HAY BICYCLE SHOP
2542 Government 384-4722
Where you park at the door.

24" BOYS' ENGLISH STANDARD. Rear carrier. Immaculate. Will deliver. 478-6476.

MAN'S PHILLIPS, 10-SPEED, $85. 477-1260.

NEAR NEW RALEIGH GRANDE Prix, 10-speed bicycle. $100. 592-2237.

WANTED: 10-SPEED BIKE, 22" OR 22" frame. 385-0331.

80 BOATS AND MARINE

USED BOAT SPECIALS:

12-ft. PLYWOOD runabout with HOMEBUILT trailer $150

16-ft. GLEN L cruiser complete with 75-hp JOHNSON 1962 model — COMPLETE $1095
BOAT SEPARATELY $495

NEW OWNERSHIP SPECIALS:

17-ft. SANGSTERCRAFT with Camper top, fuel tank, 85-hp JOHNSON 1970 model, controls, etc. PACKAGE PRICE $3195

17-ft. GLASCRAFT with Camper top, complete with 85-hp JOHNSON 1970 model, controls, etc. PACKAGE PRICE $3295

COAST POWER MACHINES (1961) LTD.
2520 Govt. St. 382-1421

MMMMMMMMMMM

DEAL NOW ON A '71 MERCURY OUTBOARD!

TOP TRADE allowance now on used Mercs, Johnsons and Evinrudes.

FREE INSTALLATION!

FREE— 1 case of quicksilver formula 2 outboard motor oil with every new Merc purchased during February!

We are ready to do your new Merc. installation now! '71 Mercurys from 4 h.p. to 135 h.p.

MERCURY MARINE SALES & SERVICE
736 Cloverdale Ave. 385-8922

MMMMMMMMMMM

NEW 1971 MODEL
RAWSON 30'
New layout, new winch pad. Kits still available.
RAWSON 26'
New layout. Kits still available.
Available from the plant.
Beaver Glass Hull Ltd., 1242 Bridgeport Rd., Richmond, B.C. 273-3981.

FIBERGLASS MATERIALS
Resin $6.95 gal.
Cloth — Acetone, Matting,
PELAGIC PACIFIC IND. LTD.
4 Huron St. 386-1811

JENKINS MARINE
Boat moving, fibreglassing, cello finish, all wood and fibreglass repairs. 479-2244 or Res. 477-5943.

ORR MARINE
Model 6-110, 235 H.P. Allison reverse gear G.M. diesel.
31 Erie St. 382-5813

ALL TYPES BOAT UPHOLSTERY and canvas work. Al's Boat and Car Upholstery (since 1945), 10612 McDonald Park Road, 656-3568.

PRIVATE PARTY WILL PAY cash for used fibreglas auxiliary sailboat, 22 to 25 feet long. 477-5271.

SEAGULL OUTBOARDS
Sales — Parts — Service
VIC. LAWN HOSPITAL
834 Johnson 386-8338

SACRIFICE. HONDO SKI-DRAG boat. "Snoopy Too." $2995. Less motor will sell complete. Duncan 748-8975.

WANTED — USED 18-FT. CABIN boats with small inboard. Suitable for renting. Deep Cove Marina. 656-2810.

"B" LICENCED 17½ DEEP-V Islander, 100 H.P. and 7½ H.P. Mercury. Fully equipped, sounder included. Asking $4200. 479-2495.

FISHING VESSEL, 33 FEET, ¾ Fiberglass hull, Class "A" Licence, diesel. Write to Lillian Horel, R.R. 1, Upper Bench, Penticton, B.C.

COMPLETE PLANS AND LUMBER for No. 88 15-ft. Knockabout sailboat, $200. 384-7058.

DON'S BOAT TRANSPORT
Will move you anywhere, local or long distance. 479-1014.

16½' CHRISCRAFT, GLASS bottom, 1956 Buick inboard, rebuilt for racing. $800. 656-4376.

18' FIBREGLASS FRONTIERSMAN canoe (1200 lb. capacity). $200 or best offer. 656-2402.

15 FT. CABIN CLINKER, GOOD shape, 9 h.p. Wisconsin motor. 652-2604.

WANTED: USED WOODEN AND fibreglass boats, buy or consign. 656-1675.

DELUXE 21' BRANDLMAYR, 90 h.p. Evinrude, elec $3500. Terms. 656-1675.

1970 18' 1,200-LB. TILT-BOOM trailer, licensed and tested 1971. $225 cash. 598-1918.

18" DEEP V, NEW 40-H.P. ELECtromatic, heavy-duty trailer, $2,900 or best offer. 477-4232.

37' TROLLER, DALEHURST. $19,500. 477-4152.

80 BOATS AND MARINE

VAN ISLE MARINA

SEE THIS

27 ft. ARTCRAFT, 230 H.P. Crusader F.W.C. used only 400 hours. A one-owner boat, sleeps 4, cedar planked, cruises 15-16 knots. Off-season priced $8,500

30 ft. DIESEL off-shore cruiser, planked hull, oil stove, phone, sleeps 6. 88 H.P. Volvo Penta $10,500

26 ft. TROJAN, 190 H.P. Interceptor, 250 hours only, price includes boathouse $12,750

30 ft. BRANDLMAYR, 177 H.P. Chrysler, sleeps 6 $11,500

26 ft. FALCONER, command bridge, boathouse $5,750

26 ft. CHRISCRAFT, phone, sounder $8,750

42 ft. Diesel, $19,500; 29 ft. Displacement, $6,500; 32 ft. Chriscraft, $13,750; 31 ft. Grenfell, $20,750; 32 ft. Displacement, $13,600; 30 ft. Displacement, $12,500; 36 ft. Diesel, $19,500; 37 ft. Fibreglas, $41,000; 26 ft. Shepheard, $11,500; 33 ft. Workboat, $2,500; 50 ft. Diesel, $32,000; 29 ft. Monk, $9,500; 30 ft. Grenfell, $11,000.

These and many more are for sale at the Marina. Please see Geoff Simpson for information.

VAN ISLE MARINA LIMITED
Tsehum Harbour Sidney, B.C.
656-1138 P.O. Box 250

Get Your MOTOR TUNED UP FOR SPRING — Free LOCAL Pickup and Delivery.

2 NEW 1970 STARCRAFT Cruisers
Your choice of I-O power
We must clear out for new models

TRADES WELCOME

We pay "CASH" for small used outboards.

OAK BAY MARINE SALES AND SERVICE
598-3393 1327 Beach Dr.
at "The Marina"

CANOE COVE MARINA LTD.
Swartz Bay Sidney, B.C.
656-3915

20' BERTRAM F-G 160 Mercruiser $6,250
25' BERTRAM B-M twin 120 Mercs. $14,950
26' CHRISCRAFT, 185 H.P. Mint $7,950
26' SHEPHERD F.W.C. 210 H.P. Chrysler $11,500
30' BRIDGEDECK 210 H.P. Chrysler $9,500
33' CHRIS Seastrake twin 210 H.P. $21,000

Challenger Westporter

Bargains in boats all the time. Several extra-special buys now in power and sail, new and used.

OAK BAY YACHTS
Executive Yachts Ltd.
"at the Marina"
1327 Beach Drive

Open 6 days each week, and by appointment on Sundays.
598-4515

SAVE $$
Still a few 1970 Mercs left with savings of 20 per cent less than 1971 models.
See us now
Trade and Terms on the Spot

MULLINS MARINE SALES LTD.
925 Yates Street 382-1928

TONY BURTON SAILING SCHOOL

Basic and intermediate courses, and basic SCUBA DIVING course.
NAUI Certification
477-6325 386-1308
Bosun's wide world of sailing

Bronze, Stainless, Monel Shafts, Cutlass Bearings, Stuffing Boxes, Rudders, Struts and other special castings. Capilano Hydraulic steering and self-adjusting Trim-Selva Tabs. Simplex Trolling Gurdies, Hydraulic deck drives. Compact tank. Electric clutches.

SMITH BROS. FOUNDRY AND MACHINE WORKS LTD.
632 Pembroke 384-1625

MASCOT 7' GLASS DINGHY
$99.00

BOSUN'S LOCKER LTD.
580 Johnson 386-1308

BOSUNS WIDE WORLD OF SAILING
ALBIN, 25, VEGA 27, SINGOALLA 34. CALS from 18 to 29, now is the time to act for summer sailing fun; sailing school is starting and the good buys are going. Tel: 656-3421 or 386-1308.

TO SETTLE ESTATE. M.V. ANNIE Tuck, 65', rigged for tuna or packing. Will pack 50,000 lbs. Radar 30-mile range, loran and radio, telephone, automatic pilot. Good sea boat. 724-0111 or 723-6538 after 5 p.m.

27' FIBREGLASS CHRIS CRAFT cruiser, 210 H.P., fresh water cooled, swim grid, dinghy, full canvas, twin Heimsmen seats, dinette, separate heads, heaters. All immaculate condition. $16,950. 479-1655 after 6 p.m.

BOAT TRAILER FOR UP TO 17' boat, 1500 pound capacity, lights, tested, $225. 102 plus Century Seagull, motor, long shaft, clutch, 10 h.p. rating, $200. 479-4097 before noon, or after 7 p.m.

BOATS 8' TO ?. PRICES $40 TO $3500 terms. Variety of used outboards, reasonable. Silverwood Boat Brokers, 2355 Beacon, Sidney, 656-1675. Open this weekend 9 to 5:30.

CHRYSLER 55 H.P. OUTBOARD, excellent condition, with controls, tanks, props and tach, $525 or? Also complete bow tank, $10. Want 10-15 h.p. outboard and "Bearcat" outboard. 477-2445 evenings.

TRAILER WINCHES, 200 lb. to 1,750 lb. capacity. Also hitches and trailer rollers.

SHIP CHANDLERS McQUADES
1252 Wharf St. — 383-1141

15' PLYWOOD BOAT, CABIN, steering gear, $20. 1968 6 h.p. Johnson outboard, perfect condition, $180. 385-7490, 8 a.m.-5 p.m., Sunday and after 6 p.m. 384-7376.

14'6" THERMOGLASS BOAT, NEW '71 E-Z load trailer, '64 40 h.p. el. Evinrude, new canvas. $1295. Terms. 656-1675.

NEW 40' TROLLER HULL. 'A' licence with deck, bulkheads, cockpit and crossings, etc. 642-5207 after 5:30 p.m.

BOAT RAILER, 880 POUNDS, LIKE new, $135. 382-2717.

14' RUNABOUT BOAT, 90% COMpleted. What offers? 382-6487.

80 BOATS AND MARINE

PHILBROOK'S SHIPYARD LTD.
656-1157
10 PER CENT DISCOUNT ON WAYS CHARGE IN JAN. AND FEB.

MARINE HARDWARE AND accessories.
Propulsion systems.
939 Johnson 383-5812
PRODESTO — MARINE IND.

Naida 26 Sloops
Marine Supplies
Open Saturdays
MAYHEW AND STRUTT LTD.
2300 Douglas St.
Phone 386-7704

GOOD USED BOATS BOUGHT OR sold on consignment. Moorage available.
BOB'S BOAT SALES
355 W. Gorge 385-2082

POWER SQUADRON MEMBER marine engineer, wishes private charter of family cruiser at reasonable rate for 2 weeks in July or August. 384-8736.

WEST BAY MARINA, ESQUImalt, boat rentals. Limited wharfage available. Gas and frozen bait. 453 Head St. 385-4552.

BOAT TRAILERS GREATLY REDUCED, ORDER NOW AND SAVE MONEY. AL'S, 214 DUNDAS. 383-8233.

CLARK BROS. MARINA
Boat Brokerage
Marina Services
Sidney, B.C. 656-3042

3 H.P. 1965 JOHNSON OUTBOARD. Good shape. Ideal for trolling. $125. Phone 658-5306.

26 FT. DISPLACEMENT GRAYmarine, cruiser or work boat. $2800. 656-4745.

25 H.P. OUTBOARD AND TANK. $175 or trade for 12' boat. 479-5297.

15' BOAT, 50 H.P. MERCURY AND trailer. 642-3271.

12-FT. FIBREGLASS TRI-KEEL boat, 1970. Bargain $150. 384-4288.

92 SPORTING GOODS

GUNS, GUNS, GUNS
Sav. 308, $89.50; Rem. 32 pump, $89.50; Win. Mod. 70 Pre. 64 and scope $199.50; Sav. Premier 30-06 $159.50; Win. 30-30 (steel) $99.50; Eusta 38 Spl. revolver $49.50; Colt Det. Spl. 38 Spl. $89.95. S and W 38 $19.95.
EVERYTHING FOR THE SHOOTER
ROBINSON'S
Easy Lay-a-way
1307 Broad St. 385-3429

ARCHERY HUNTERS!
Full range of bows and the latest accessories.
ROBINSON'S
1307 Broad St. 385-3429

MODEL 1400 WINCHESTER 12 trap gun, rib sight, 30" barrel and Monte Carlo stock. It's new but for 20 shells fired at Christmas shoot. Retails $275, sacrificing for $175. Phone 592-4438.

ROYAL OAK SPORTING GOODS
Royal Oak Shopping Centre
Complete line of fishing equipment
ALL BAIT — 70c tax included
4468 West Saanich 479-4232

7 HARDYS RODS COMPLETE with reels and lines, 3 bip nets, 1 gaff hook, 3 metal fly containers with flies, also lures etc. asking $400. 746-4040 Duncan.

RAY'S SPORT CENTRE
EXPERT racquet stringing and repairs.
1692 Douglas 385-6312

M-1 30 CALIBRE, CARBINE, USED twice. 4 powered scope and extras. Reloading tools and accessories. $100. 384-6398 between 4-8 p.m.

BARGAIN! SAVE $200. RACQUET Club Shares, $800. Lady's ski boots, Val D'or, brand new, size 6½, $36. 592-6790.

WANTED: ENGLISH CANE salmon fly rod, also British fishing tackle catalogue. 592-4677.

PARKER HALE 303, 4x32 SCOPE. Model 94 30-30 Winchester, $70. 382-7885.

GIRLS' WET SUIT, COMPLETE. Small to medium, good condition. 384-5492.

GOLF CLUBS, 2 SETS, 1 RIGHT, 1 left, both with bags and carts. 386-7437.

AIR CARDS, 10 FILLS FOR $10. "Get quality at a fair price."
Scuba Shop 832 Fisgard

SIZE 8½ LANGE SKI BOOTS, fits sizes 9-10 foot, $60. 383-8935.

93 STOVES AND FURNACES

GET YOUR STOVE OR HEATER cleaned or repaired now. Expert service. Reasonable rates. Home Services Ltd., 385-7341.

MODERN ENTERPRISE OIL range, complete with drum and stand. Offers accepted. 384-8498.

40" FRIGIDAIRE ELECTRIC stove in good condition. 384-4274.

20" ELECTRIC STOVE, $30. 592-0207.

MOFFAT 30" GAS RANGE, LIKE new. 477-8200.

30-IN. DE LUXE MOFFAT STOVE, rotisserie, $90. 478-4769.

"GURNEY" ELECTRIC. 2 OVENS, good condition, 38", 26". 479-4864.

40" G.E. RANGE. $25. 478-5229.

G.E. STOVE, WHITE, 12 YEARS old, excellent condition. 384-3460.

96 CAMERAS, SUPPLIES and PHOTO FINISHING

PHOTO-FINISHING SPECIAL

Duplicate slides from 35 m.m. and 126, 20c each. Prints from slides, 35 m.m. and 126, 29c each.

ELECTRIC EYE
Cameras and Service
1006 Broad St. 386-0333

Victoria's Complete Photography Centre

Open 9 to 9, Mon. to Fri.
9 to 5:30 Saturdays

WHY PAY POSTAGE?
Bring your color processing to Victoria Photo Supply — you get personal attention, top quality work, AND you save money. Let us "pay the freight" — you get 12 sparkling JUMBO prints, super-fast, for only $2.99 (and NO POSTAGE) when you bring your film to:
VICTORIA PHOTO SUPPLY
1015 Douglas St. 385-3458

BELL AND HOWELL MOVIE camera and projector, Super 8, $140. 246-9273.

SAVE $100. MUST SELL NEW Asahai Pentax Spot-matic f14 lens, Metz automatic flash. 658-8140.

97 FURNITURE

THREE-PIECE RUSSET WALNUT bedroom suite, like new, cost $440. Box spring and mattress included. $295. Phone 652-2938.

SOLID RED MAPLE DINING room table, $49.95. House of Furniture, 101 Burnside East, 382-1344.

CHESTERFIELD SUITE SUITable for rumpus room, burnt orange covering. Asking $50. Phone 592-4438.

WALNUT-ARBORITE DINETTE suite, 4 chairs, $55. Almost new. 384-9504.

DANISH UPHOLSTERY
Estimates—Delivery—Pickups Free
Phone 652-1591 Anytime

GET AN OFFER
LUNDS AUCTIONEERS
926 FORT 386-3308

RED MAPLE ¾ BED, SIMMONS unit, $47.50. House of Furniture, 101 Burnside East, 382-1344.

ROCK MAPLE DINING ROOM suite, table, four chairs, buffet with hutch, $250. 598-3927.

12X18 BRITISH INDIA TAJ MAHAL rug. Excellent condition. $550. 598-5030.

3-PIECE CHESTERFIELD SUITE, $100; Victorian mahogany card table, $125. 477-4114.

CHEST OF DRAWERS.
1750 McKenzie Ave.

5-PIECE CHROME DINETTE suite, $15. 385-6203.

5-PIECE TABLE SET, SWIVEL chairs, $75. 479-2717.

MULTI-POSITION RECLINER chair, new condition, $60. 598-1750.

97 FURNITURE

KILSHAW'S AUCTIONEERS
Buy — Sell — Appraise
1115 Fort 384-6441

PAY CASH AND SAVE
See Our Ad Under Miscellaneous
PANDORA FURNITURE LTD.
NEW AND USED FURNITURE
1050 PANDORA AVE.
383-6319

FURNITURE REUPHOLSTERY
For samples and free estimates in your home call J. Worden or G. Hodgson, 382-5111. Standard Furniture, 737 Yates.

CLEANING
Upholstered furniture and carpets cleaned and demothed in your home.
For Free Estimates Call
Ambassador Home Service, 382-5532.

MacDONALD FURNITURE MART
Rental—Furniture—TV
Corner of Broad and Pandora
383-1171

Chesterfield suite, 3-piece, older style but well built, sturdy construction, brownish green, only $99. Mel's Bargains, 823 Pandora Avenue.

BEAUTIFUL OLDER FLARE back style chesterfield and chair. Immaculate red velour cover. House of Furniture, 101 Burnside East, 382-1344.

SETTEE, 3-SEATER, MODERN high back style, black naughahyde, like new condition, only $125. Mel's Bargains, 823 Pandora Avenue.

CHESTERFIELD AND CHAIR, 2 shag rugs and runners, lamps, drapes, firescreen, enamel table and cupboard, divider, miscellaneous household articles. 479-4159.

MOVING. MUST SELL CHESTERfield and chair set, fridge, table, 4 chairs, chesterfield, drawers. All like new. 382-0181.

3-PIECE BLEACHED WALNUT bedroom suite. 477-3741.

DROP-LEAF TABLE, SUITABLE small breakfast nook, $7. 592-3576.

CHESTERFIELD SUITE AND rocker, good condition. 477-1588.

GOOD USED FURNITURE.
383-5469

98 TV, STEREO, RADIO SALES and SERVICE

P.I.C. SOLID STATE COLOUR TV Sales Ltd.

QUASAR by MOTOROLA "with the works in a drawer"

Special Factory Authorized — Floor stock clearance —

1—15" MOTOROLA color TV $428
1—26" Bright tube MOTOROLA Quasar 936, console, color $995
1—26" Bright tube MOTOROLA Quasar 920 console, color $995
1—Mediterranean de luxe stereo $299
1—19" MOTOROLA Quasar portable color TV $579

We specialize in the finest COLOR TV

2-year parts and labour guarantee on all color TV.

3400 Douglas 383-9113

CITY WIDE
TV RENTAL
1971 Zenith and Electrohome TVs. Color or black and white. All sizes, as low as $7 monthly. Free delivery.
Delivery.
CITY CENTRE TV
658-8385

LARGE SELECTION OF USED TV's, STEREOS AND 3-WAY COMBOS AT CLEARANCE PRICES
THE TRADERS
715 FINLAYSON
(BESIDE MAYFAIR)
388-6264

—TAPE RECORDER SPECIAL—
All Makes Cleaned, Lubed, Aligned
ONLY $8.00
STEREO WORLD
726 YATES ST.
388-7233
SALES AND SERVICE

TV RENTALS
The Best TV Rental Service
From as Low as $7.00 per Month
PHONE TODAY — 385-2435
MAIS FURNITURE
1821 Cook Street

REPOSSESSED
3 way combination like new. Reliable party may takeover payments or pay cash. Balance owing, $297. For further information, contact ART, 386-2458, Continental Home Supply.

WILL SACRIFICE RCA COLONIAL maple stereo, almost new. Reason for selling: We purchased a Magnavox stereo from The Traders. Terms can be arranged. Please phone weekends or evenings only, 479-3863.

SANYO 19" COLOR TV SET COMplete with stand, $429.95. One year warranty. Sales and expert service.

ATLAS STEREO CENTRE
764 Fort 385-2712

RCA COLOUR CLEARANCE
22" Floor model, $538.88
QUADRA SERVICENTRE
3514 Quadra 385-6422

GREGG'S TELEVISION AND RADIO SERVICE, 658-5487
Guaranteed Repairs
Gov't Certified Technician

FLEETWOOD 3-WAY COMBINAtion, older model, works well, $69.95. House of Furniture, 101 Burnside Rd. East. 382-1344.

SMALL PORTABLE STEREO, $80; C.B. sets, 8 channels with aerials, A-1 shape, $100. Johnson Messenger. $80. 479-3089.

STEREO TAPE RECORDER, Philips, 4-track, 3-speed, recent $32 tune-up. 383-5520.

CASSETTE TAPE RECORDER, Sony TC110, new, cost $150, selling $110. 592-4680.

ELECTRON
TV rental, sales, service
100 W. Burnside Rd 383-5432

COLLECTION OF RARE OLD RCA and Columbia records. Fine condition. Offers? Phone 652-2938.

REMOTE CONTROL ZENITH console T.V. Sacrifice for $200. 592-7001.

LEAVING VICTORIA. COLOR T.V., portable with stand, 19". Modern stereo. 382-0942.

PARAGON MUSIC
Philips tape recorder repairs
2808 Douglas 385-5275

COMBINATION TV SET, RADIO and record player, for sale. 383-6675.

19" G-E PORTABLE TV. EXCELlent condition. A good buy for $75. 388-4674.

BLACK AND WHITE 21" TV console, good condition, $35. 386-7204.

SACRIFICE. 23-INCH RCA BLACK and white TV. 1970 model. Best offer over $100. 388-4843.

19" PORTABLE T.V., 30-DAY guarantee, $69.95. House of Furniture, 101 Burnside East. 382-1344.

SUPERB NEAR-NEW 21" MARconi, $65; also good working 21" R.C.A., $39. 479-7157.

STEREO R.C.A. VICTOR, WALnut, excellent condition, $185 or offers. 656-1919.

HALLICRAFTERS RADIO AM-FM, phono, four short-wave bands $30. 382-0151.

RCA VICTOR 21" TV BLACK AND white, 4 years old, $100. 383-0095.

OLDER GE TV, CHANNELS 2, 6, 12 OK. $30. 383-2278.

20" PANASONIC PORTABLE TV and stand, $125. 478-6025.

23" TV, GOOD WORKING ORDER, cheap for cash. 384-4349.

ELECTROHOME 21" SLIM STYLE, $70. After 2 p.m., phone 477-4894.

ZENITH 21", REMOTE CONTROL, immaculate condition, $90. 658-5697.

SONY TC 900 TAPE RECORDER, with accessories, $45. 477-1629.

98 TV, STEREO, RADIO SALES and SERVICE

TV RENTALS
B and W and Colour
Week and Month
BUTLER BROTHERS
Opp. the Bay 383-6911

99 GROCERIES, MEAT and PRODUCE

HARVEY'S MEATS

BBQ CHICKEN PIECES 67c lb.
THEY ARE DELICIOUS. READY TO SERVE.
HARVEY'S BEEF SAUSAGE 49c lb.
FRI. AND SAT. ONLY!
HARVEY'S PORK SAUSAGE 59c lb.
FREEZER SPECIALS
SIDES OF PORK 43c lb.
STANDARD SIDES OF BEEF 73c lb.
Budget Terms Available
Turn in to our free parking lot while shopping
HARVEY'S
2709 Quadra St. 383-2031
CLOSED WEDNESDAYS

Sides of Pork lb. 42c
(Cut and wrapped)
Hind Quarters of Beef lb. 69c
(Cut and wrapped)
Alberta Grain Fed.
Sides of Beef, lb. 55c
(Cut and wrapped extra)
Sliced Side Bacon lb. 55c
Side Bacon, whole or half, home cured lb. 49c
ALBERTA MEAT DISTRIBUTORS LTD.
1811 Cook St. 383-3012

THE WAREHOUSE WHOLESALE food distributors, 47 Songhees Rd. First turn left—100 feet past Johnson St. bridge. Prices effective Mon., Tues., Wed. Open to the public daily 9 a.m. to 9 p.m. Open Sat. 'til 6 p.m. We reserve the right to limit quantities. Frying chickens, tray pak, 1¾-lb. average, each 79c; fresh lean pork chops, 59c lb.; tray pak fowl, ready to cook, lb. 23c; bologna, No. 1, by the piece, lb. 29c; fresh No. 1 head lettuce, 2 for 25c; potatoes, No. 2 white cookers, 20-lb. cello bag, 57c; Fido canned dog food, 10 tall tins, 79c; Clark tomato and vegetable soups, 5 tins 49c; country corn flakes, 4 pkgs, $1; Lyon tea bags, 115s, 55c.

VICTORIA BAKERY
15 loaves for $2.87
Sliced or Unsliced
822 Yates 382-0221

SHOP AT "THE WAREHOUSE" Wholesale Food Distributors 47 Songhees Rd. first turn left — 100 ft. past the Johnson St. Bridge. Open daily 9 to 9; Sat. -till 6 p.m.

APPLES
Our supply of Spartan apples is running low. Buy now and save. Saanich Orchards, off Stelly's X Rd., 652-2009.

WILLIAMS QUALITY MEATS
"Red Carpet Service Since 1919"
795 Fort Street 384-1613

LOW PRICE ON RED OR BLUE FREEZER BEEF OR PORK
SUPER LOW COST MARKET
899 Esquimalt Rd. 382-8196

FIRBANK FARM
1180 ROYAL OAK
New laid eggs. Fresh processed poultry.

CHEAP FRESH EGGS. REWARD of one egg for every 6 used cartons of our brand. Oaks Poultry Farm, 880 Downey Rd., Sidney. 656-2485.

NOW IN LAKEHILL VILLAGE!
LAKE HILL FRESH MEATS
3949 Quadra 479-6433

VICTORIA MEAT MARKET
S-T-R-E-T-C-H-E-S your food dollar.
625 JOHNSON STREET

WESTERN MEATS
"Freezer Meat Specialists"
536 Herald. 382-5622. Eves. 478-2820.

FRESH EGGS, GRADE A LARGE, 52c. 479-6307.

100 MISCELLANEOUS FOR SALE

PEOPLE'S TRADING POST

Commercial floor sander, electric fireplace unit, propane ranges, dressers, 8' fibreglass dinghy, mahogany wardrobe, deep-freeze, chesterfields, power saw, de luxe model near new electric range, coppertone range hood, portable record players, electric guitar and amp., chesterdrawers, etc., etc., etc.

2510 Trans-Canada Highway
478-3933
Open Sunday, 1-6 p.m.

LARGE DINING ROOM SUITE, 6 chairs, as new, $98. Large Dimplex heater, Shepherd casters, as new, $69; electric stove, $30; fridge, $20; small dinette suite, new seats, $30; large chrome table, 4 new chairs, $36; miscellaneous items. 384-0035.

BRIGGS STRATTON PARTS
Small Motor Repairs
Open Saturdays
MAYHEW & STRUTT LTD.
2300 Douglas St.
Phone 386-7704

VIKING FRIG, EXCELLENT CONdition, original cost $400, sell for $150; 10'x6' box trailer, hardly used, light and turn signals, sacrifice for $150. Phone after 5 p.m. weekdays, or all day weekends, 386-3641.

BROWNIE 8 MILLIMETRE MOVIE camera with floodlights, $30; girl's 3-speed bike, $25; boy's 3-speed Hustler bike, $30; manual adding machine — cash register, like new, $100; cheque writing machine, new, $40. 479-7250.

NEW JOHN DEERE 6 H.P. Riding mower $499. 8-10 and 14 h.p. models in stock. John Deere chain saws in stock.
VICTORIA JEEP
597 HILLSIDE AT ROCK BAY AVE.

E FLAT ALTO SAX
Boosey and Hawkes, perfect working order, lovely tone, $135. 2 cement laundry tubs. 478-4739 evenings.

CONVENTIONAL LENGTH drapes, 2 lots, lot 1 — 1 pair has 2 widths, and 2 pair — 1 width; Lot 2 — 1 pair — 1 width, 1 pair — 1½ widths. 388-5201.

HAVE PURCHASED SIMPSONS-Sears Silvertone TV. Am selling 17 in. Fleetwood black and white TV. Cabinet model. Good working condition. $35. 477-2253.

BUCKET SEATS (VOLVO) EXCELlent condition, $40 each; amplifier and turntable suitable for rumpus room, $25; 15-gallon boat tank, $15; 30 lb. Danforth anchor, $50. 592-9566.

1965 FORD ½-TON, 4-SPEED, 6-cylinder, needs rings. 2 boxes of assorted fishing tackle. 22 calibre revolver. New size 11 lady's white sheepskin coat. Offers. 383-5951.

B. AND D. 8" SAW. SPRAY outfit. Generator, charger, coils, motors, all 6 volt. Valor heater, hand lawnmower and other items, all good, all bargains. 658-5094.

POWER REEL LAWN MOWER with Briggs and Stratton motor. Recently reconditioned $45. Beatty wringer washer, new rollers and gears, $20. 386-0772.

2 LAWN MOWERS, 1 PAIR child's skates, size 13, new. One plastic line 45 gallon wine barrel. 385-0636.

BRIDGE TABLE AND CHAIRS, chesterfields, settee and 2 chairs, occasional tables, good paintings and other items. 477-2739.

WOODCREST VIBRATOR AND belt sander, router with arborite attachment, 60 bass accordion. 386-0705.

VIKING WRINGER WASHER, long skirt, square tub, 5 years old, used very little, $50. 383-4410 after 6 p.m.

6 YEAR CRIB, $15; CABINET Singer sewing machine, $100 new, $50 or best offer. 385-6375 after 6 p.m.

7' SPLIT CEDAR POSTS, 50C each. 10% off for 100 or more. 382-7356.

243 REMINGTON 4X SCOPE $125, 3'x6' wrought iron-glass table, six chairs. (cost $750), $235. 383-8982.

GENDRON BABY CARRIAGE, blue, converts to stroller, $25. 385-8355.

PLYWOOD TRUCK CANOPY (fully lined), $85; set of car racks, $8; 15" tire and rim, $5. 382-6806.

TV, GOOD, $30; 1961 PLYMOUTH, good, $275. 478-2442.

100 MISCELLANEOUS FOR SALE

WEEKEND SPECIALS
Single hide-a-bed, French tapestry covering, $82; brown naugahyde, double hide-a-bed, $92; 8-piece walnut dining suite, $195; 7-piece mahogany table and 6 chairs, $148; 9-piece twin walnut bedroom suite, $168; large oak roll-top desk, $275; 6 fine mahogany chairs, $125; very small drop-leaf table, $49.50; mahogany corner china cabinet, $119; 18 cu. ft. upright freezer, $110; small fridge, practically new, $95; 1 open fireplace cast iron heater, $65; 7-piece chrome dinette suite, $39.50.
HUB FURNITURE
715 Johnson 384-6425

'70 MOFFAT CLEARANCE

2 white, 2 Harvest Gold, Moffat 30" ranges.

Beauty, and for your
— convenience —
Plug out elements
for easy cleaning
Automatic timed oven
Across top light
Infinite heat switches
Rotisserie

Was $349.95, Sale $258
Color $10 extra.

C. TAYLER LTD.
Expert appliance service now available, 383-2324.
707 Johnson 383-3281

SHOP AND COMPARE
Save one-third on new furniture. 2-Pce. chesterfield suites, $109 to $289; hide-a-beds, $129 to $149; recliners, $79.50; swivel rockers, $89; 9-Pce. rock maple dining suite, $499; Duncan-Phyfe drop-leaf table and 6 chairs, $299; 6-Pce. dining suite refinished, $189; 8-Pce. solid oak dining suite, $269; china cabinets, $59 to $159; buffets, $29.50 to $159; set of 4 dining chairs, $99; chest of drawers, $21.95 to $39; dressers, $37.50 to $69; bunk beds, $75 and $119; double mattress, $29 to $39; 3-Pce. bedroom suites, $149 to $249; vacuum cleaners, $29 to $59; wringer washer, $49.50; 9x12 nylon rugs, $69.50. We have a large selection of glass and china gift wares, table lamps, floor lamps, swag lamps, pole lamps, all priced to sell.
PANDORA FURNITURE LTD.
New and Used Furniture
1050 Pandora Ave. 383-6319

ONCE A YEAR CLEARANCE

Chesterfield, bedroom, dining room suites, appliances, color TVs and stereos.

— FREE—
with purchase of any of the above items.
Your 1971 licence plates

HURRY! HURRY!

Offer ends February 28

CONTINENTAL HOME SUPPLY
851 Johnson St. 386-2458

LOST YOUR KEYS?

Burglar proof your home or business now!

Have your lock combination changed!
Locks, door chains, safes for sale

PRICE'S SAFE and KEY SHOP
847 Fort St. 384-6221

CAMP SUPPORTS AND CLOTHING

Professional fitters and newly enlarged private fitting rooms. Visit your Patient Care Centre.

SURGICAL SUPPLIES LTD.
1012 Broad St. 384-8433
A Division of McGill & Orme Ltd.

— Compare Our Prices —
BEFORE YOU BUY!

TILLICUM FURNITURE and APPLIANCES

Tillicum at Craigflower
384-1216

SAVETHON CLEARANCE SALE. Bedroom suites, complete from $79.95; oak and walnut dining room suites from $39.00 to $219.95; highback recliner, $49.95; Love seats; chesterfields and davenos; floor polishers; refrigerator; wringer washer; vacuum; lamps; glass; china; books; plus much more. Eddy's Used Furniture, 414 Craigflower, 385-5219, open nightly till 9, Sundays 1-6.

ONE 3-PIECE MODERN BEDroom suite, complete; one 4-inch porter cable jointer; half horse motor; one Gacuzzi electric water pump; Browning 12-gauge double shotgun; 30.06 and 8 mm rifle. 868 Glengary Place off Kindersley. 384-4807.

24" STOVE; 8-PIECE OAK DINING room suite; rugs; rumpus room chairs, Cogswell rocker; oak table; corner cabinet; record stand; console radio. 386-0897.

CHANNEL MASTER COLOR T.V. antenna, with rotor and control, $75; chest deep-freeze, 17 cu. ft., $100; humidifier, $20; air-conditioner, 12,000 BTUs, $150. 384-8929.

POLAROID LAND CAMERA WITH accessories, 30" electric range; baby car beds; Skis, ski boots, and poles; hockey skates; blow torch; reel type lawn mower. 478-6640.

TAPES, EQUIPMENT, SUPPLIES.
HUDSON'S
TAPE RECORDING CENTRE
1543 Fort at Pandora 382-0923

4-PIECE CHESTERFIELD SUITE, console TV, sell or swap best station wagon or Volkswagen bus. 303—1417 Harrison St.

MOVING!
2-piece bedroom suite, $145. 1961 Dodge sedan, automatic, $295. Apts. 302 - 666 Cook St., 388-9741.

HAVE PURCHASED SIMPSONS-Sears Kenmore automatic washer, am selling Viking automatic washer in working order, $25. 478-5626.

ENCYCLOPEDIA BRITANNICA 1959 edition with World Atlas, 10 year books and mahogany case, $195. 592-1506.

9" CRAFTSMAN RADIAL ARM saw on steel stand, almost new. $150. 384-8202.

ELECTRIC CABINET SEWING machine, $35; lady's desk, $65. 816 Fort.

HO ELECTRIC TRAIN SET, MANY accessories, $50; electric piano organ, $50. 598-4851.

PRE-HUNG DOORS, ALL SIZES, bi-folds, reasonable. 386-0286.

FAMILY RACQUET CLUB Shares for sale. 477-4044.

1½-2 TONS OF CUT GRANITE. $150. 477-2250.

MODERN DESK AND CHAIR, $30; Metronome, $7. 385-1775.

MAN'S SUEDE COAT FOR SALE, size 40. 383-1854.

100 MISCELLANEOUS FOR SALE

EATON'S WAREHOUSE SALES

749 VIEW STREET

Special savings on new and used appliances and furniture.

USED HOTPOINT REFRIGERATOR Now 39.95
USED 3-PIECE BEDROOM SUITE Now 79.95
USED 7-PIECE DINING SET Now 89.95
USED 6-PIECE DINETTE SET Now 40.00
NEW HOSTESS CHAIRS, various colours. Sale, each 19.95
NEW 2-PIECE CHESTERFIELD SUITES, in several colours. Sale, set 154.95

SHOP 'TIL 9:30 P.M. THURSDAY AND FRIDAY

SHOP SATURDAY 'TIL 5:30 P.M.

THREE ROOM FURNITURE GROUPS!

Buy now from the leader in 3-room groupings and receive a

SURPRISE BONUS

Prices range from $399
Bonus offer good 'til Feb. 28th.
9x12 rug thrown in for — one thin dollar—
Free storage up to 3 mo.
Up to 36 mo. to pay

MAIS FURNITURE
1821 Cook St.
385-2435

PRE-STOCKTAKING — SALE —

Men's suits, reg. $69.50. SALE 48.33
Sport coats, clearance 31.33
Suits, 150 only! Pure wool worsted, hopsacks, venetian and serge weaves. Values from 99.50. SALE 58.10
Suede front cardigans 28.57
Sport shirts, regular price 5-10.00, now ½ price!
Casual slacks, reg. 14.95. SALE 7.99

LES PALMER LTD.
714 View St. 382-2825

XXXXXXXXXXX

EATON'S

WAREHOUSE

STORE

749 VIEW ST.

Remember You Can Budget Charge Through Our Customer's Accounts Office, 3rd. Floor

XXXXXXXXXXX

MATTRESS SALE!
Simmons Beautyrest, 39", 48", 54" mattress and box spring, $179
Simmons mattress and box spring, 39", 54", $89.

BASEMENT BARGAINS!
Used Furniture and Appliances
"The Bright Red Warehouse"
ROYAL FURNITURE AND APPLIANCE
733 Johnson 388-9021

HAVE PURCHASED SIMPSONS-Sears Kenmore automatic washer, am selling Kelvinator automatic washer in very good conditon, $100 or best offer. 598-1987.

G.E. 12" COLOR TV $165, ROUND coffee table $5, 7 drawer student's desk and chair $20, scatter rug $5, Cowboy scene curtains $5, couch and chair covers $2. 478-6263.

OAK BUFFET, $60; 7-PIECE TEAK bedroom site, $600; floor polisher; cow girl costume, size 12, $25; hand knit Indian sweater, large, $30; venetian blinds, offers. 598-4947.

CONSTRUCTION WINDOW GUARD for pickup, $10; Muskrat back fur coat, finger tip length, size 14, excellent conditon, $75. 384-0732.

10-CU.-FT. FRIDGE, LIKE NEW, $85; clock radio, brand new, $50; stereo record player, portable, brand new, $80. 656-2072.

MOVING — BEAUTIFUL DINING room suite, chesterfield, washer and dryer, fridge, many other items. 477-8340.

20 CU. FT. LATE MODEL CHEST type deep freeze, $149. Terms. 6 months guarantee. 384-7813. All Temp.

SPECIALS FOR SPRING. PANT outfits and tailored skirts, experienced dressmaking and alterations. 384-8749.

DISPLAY FIXTURES, USED, glass cabinets, islands, counters, desks, etc. 388-6821.

APARTMENT SIZE PIANO AND bench; 2 twin box springs and mattresses. 592-4410.

ROBERTS 400 TAPE RECORDER, $175 or best offer. Other accessories mikes, tapes, etc. 479-6750.

CUTTING TORCH, LOBSTER POT, fridge, girl's bike, saddle bags. 382-7501.

FIREPLACE WOOD, CHOPPED and delivered, $15 load. 18" reel power mower, $35. 479-4729.

BABY'S HIGHCHAIR, 2—13" 4 PLY snow tires on rims. 598-3580.

WEDDING DRESS, COST $140 new, size 9-11. 384-4627.

30-GALLON GAS DRUM, $8; ELECtric-oil stove, $10. 478-2536.

SPEED QUEEN CLOTHES DRYER, new condition. 598-1080.

BIRD CAGE AND STAND; GIRL'S CCM bike, $20. 592-8497.

REFRIGERATOR, GENERAL Electric, good condition, $15. 385-8136.

4 700X20 TIRES, WHEELS, AXLE, $60; TV, 23", $35. 479-2383.

ISLAND WASHER SALES AND Service, 815 Chatham. 382-6413.

STORM WINDOWS
25% Off — B.C. Aluminum. 479-3232

LARGE QUANTITIES ONLY 30c LB. Babe's Honey, 1698 Lansdowne

OLD HORSE MANURE, 5 YDS. $18 delivered. 592-7528.

DOUBLE CEMENT WASH TUBS.
384-9667

3½ H.P. ROTOTILLER. HEAVY duty wheelbarrow, 385-1865.

MANUAL ADDING MACHINE, good condition, $55. 478-4448.

MOFFAT AUTOMATIC WASHER, good condition, $80. 384-5381.

100 MISCELLANEOUS FOR SALE

WOODWARD'S

Miscellaneous

Ladies' ice skates, new, size 10 and 12, to clear $2.88
Toro sportlawn 18" reel mower, like new $139.88
Westinghouse wall over, demo. $188.00
Findlay combination oil heater and electric range, used $49.95
¾ guitars, damaged $5.00
5 pce. dinette table, 36x48" plus 2 12" leaves, 4 swivel chairs, used $100.00
Buffet, 3 drawers and glass panels, woodgrain, arborite top $69.95
Portable stereos, clearance of floor samples on "as is" basis $30.00
Portable AM-FM stereo cassette, as is $98.88

779 PANDORA AVE.
386-3322, Local 216, 219

Eureka upright vacuum cleaners

The finest in construction and performance! 3 models currently in stock, ranging in price from $79.95 to $134.95.

Convenient Credit Terms Available

WOODWARD'S APPLIANCES
2nd Mayfair

HOT WATER HEATING, SECtional boiler, complete with 10 modern cast iron rods and iron fireman burner, $50. 2 new left hand bath tubs, green, slightly chipped, $20 each. Complete Rambler trailer hitch, new $10. Westinghouse modern 30" electric range, white, needs some repair, $25. One double cement laundry tray, $10. 382-0098 or 598-4439.

MAHOGANY 4-POSTER BEDROOM suite, $250. French provincial hostess chairs, $35; French provincial coffee tables, $35; 21" Viking TV, overhauled in December, $80; electric polisher, $8; Hoover upright, $20; miscellaneous pots and pans, $5; nice dinette suite, $30; ironing board and 2 irons, $7; Saturday, 10 a.m.-10 p.m., Sunday, 10 a.m.-4 p.m., 382-4037.

MOVING, MUST SELL: BEDROOM furniture; dinette suite; lamps; encyclopedias; older style wine velour chesterfield, $55; electric range, $30; fridge, $35; combination TV-radio-stereo, $110; guitar and case, $25. 382-0374.

BEDROOM SUITE, MODERN style, light walnut, double dresser with bevelled tilt mirror, four-drawer chest, and radio headboard. Excellent condition. Only $125. Mel's Bargains, 823 Pandora Avenue.

MECHANIC'S SPECIAL. 1960 Chev. station wagon, power steering, power brakes, four-barrel carburetor. Needs repairs. $100. 580 Agnes Street. 479-5653.

DISHES, COATS, CHILD'S POTTY chair, plus other miscellaneous, aquarium and accessories plus fish. Mouse and cage plus all accessories. All good. 382-6565.

APPROX. 600 LINEAL FT., 4 FT. wide, 12-gauge, 1" square mesh wire netting in 19 ft. lengths. Suitable for stucco. $20. Phone 479-4311.

PLASTIC SINKS — FOR CAMPers, trailers and boats! Choose from three sizes made right here at Industrial Plastics Ltd., 2105 Douglas St., 386-1477.

DRAPES, LINED RAYON AND cotton blend, light beige. Hooks included, like new. 18 ft. wide, 7½ feet long. $69.50. 383-7919.

HAVE PURCHASED SIMPSONS-Sears Kenmore range. Now selling 30 in. Kelvinator range. Excellent condition. $45 or best offer. 479-6864.

2 H.P. REEL LAWNMOWER. Turquoise sectional chesterfield. Man's brown wool carcoat, size 38. 479-3507.

PEIDMONT PORTABLE SEWING machine, like new, $45. Gent's genuine Aran-knit sweater, new, size 38, $20. 382-5087.

½ OFF
Maple desk model Golden Touch Singer sewing machine, 6 months old. 478-6891.

2 LADDER JACKS, PAINTERS plank, Coleman camp stove, 3 camp chairs, electric clock, dishwasher, 2 doors. 382-2732.

ASSORTED OFFICE FURNITURE and equipment in excellent condition. Phone 386-2996 days, 477-1242, after 5.

28 CU. FT. DEEP FREEZER baby pram; baby table with 2 chairs; jumper; record combination radio with cabinet. 384-4585.

AGS STEREO TAPE RECORDER, $100; 7½" Fury power saw, $20; 35 mm. Riken camera, $10 with light meter. 478-3204.

PORTABLE BAR, LATTICE BACK, 4 stools, $30. ½ h.p. motor, $12. Hanging basket chair, like new, with cushions, $30. 658-8667.

DOUBLE CEMENT WASH TUBS with mixer taps, $15; 4-ft. electric baseboard heater, like new, $20. 385-5174.

HOLLYWOOD BED, BRAND NEW, with headboard, ½ price. Older oak desk. Lawn mower. Garden tools. 592-9354.

HOOVER WASHER-SPIN DRYER, automatic rinse, 6 months old, excellent condition, $160 or offers. 656-1874.

BEST-O-MILK
As Low as 15c Per Quart
TRIAL OFFER 99c
592-4521 Anytime 592-4521

SAVE $200
Racquet Club shares, for sale, full price, $600. 652-2781.

AUTO WASHER, DRYER, SELF-defrost freezer-fridge. Phone 477-2514.

4 ROLLS ONLY. NYLON. SHAG. $5.85 sq. yd. Some colour choice. 386-7501. 185 Langford.

STREET VACUUM CLEANER, $160. Small portable stereo, $80. C.B. sets. 479-3089.

HUB FURNITURE
Buy and sell good used furniture.
715 Johnson 384-6425

CARPETS AND LINO, BIG DIScounts, well known brands, Knightsbridge, 385-3633.

ORIGINAL WATER COLOR, GOOD quality, Banff, Alberta and others. 479-4023.

STEP LADDER, 15 FT., ALUMInum; carpenter tools; chesterfield suite. 384-2984.

GLASS GREENHOUSE, 10'X 16', like new. Offers. 4503 Blenkinsop Rd.

EARLE PICKARD ORIGINAL camel hair skirt and pant suit, as new, size 16, $20. 592-7503.

UPRIGHT DEEP FREEZE, $100; Beatty ironer, $25; table and chairs, $15. 658-5477.

RACQUET CLUB SHARES AVAILable, reasonable price. Please call 592-9796.

19" T.V., TURQUOISE VINYL chesterfield suite, kitchen set, baby lounge, electric sterilizer. 479-5546.

ELECTRIC HEDGE CLIPPERS, $15; ¼" electric drill, $15; boy's bicycle. 382-7885.

LIKE NEW, GIRL'S DE LUXE 3-speed bike, $38; 30" stove, $100; 592-7282.

42" BATHROOM VANITY, $55; bathroom and kitchen cabinets built. 598-1892.

CHAIN LINK FENCING, D.D.P. Enterprises. 385-1512.

RACQUET CLUB SHARES. 592-6401 or 383-6021.

STEREO, LIVING ROOM AND bedroom furniture. 382-2680.

100 MISCELLANEOUS FOR SALE

UNDER THE YELLOW SIGN

Splash Down Bargains!

USED SELECTION

Metal bed, spring, mattress, 54" $39.95
Solid maple bed, 39" $29.95
Solid elm bed, 39" $29.95
Box spring and foam mattress, 39" $19.95
Simmons mattress, 54" $9.95
3-pc. sectional suite $89.95
4-dr. chest $29.95
5-pce. metal dinettes from $29.95
Studio lounge $49.95
Recliner $29.95

NEW FURNITURE

Unpainted selection:
Night table $10.95
3-dr. chest, 24" $19.95
5-dr. chest, 24" $27.95
5-dr. chest, 30" $31.95
7-dr. chest, 20" $30.95
Single pedestal desk $24.95
Double pedestal desk $39.95
Double pedestal desk, 24x48 $43.95
Bookcase, 23x36 $14.95
Bookcase, 31x36 $16.95
Bookcase, 31x29 $14.95
2-pc. chester suite, bronze-green-gold $179.95
Black naugahyde Spanish 2-pc. chester suite $249.95
French Provincial 2-pc. chester suite. Prices slashed. Reg. $349.95 $229.95
2-pc. sectional suite with corner attached $359.95
6' Fiberglass cartop dinghy, permanent flotation, capacity 3 adults $99.95

Come and browse around the large selection of odd pieces — new and used.

STANDARD FURNITURE BARGAIN ANNEX
753 View St.
near Blanshard
382-5111

WAREHOUSE CLEARANCE

GE. PORTABLE DISHWASHER $39.95
30" WESTINGHOUSE TERRACE TOP RANGE, EXCELLENT CONDITION $129.95
13 CU. FT. WESTINGHOUSE REFRIGERATOR, AS NEW, ONLY $129.95
VIKING DE LUXE AUTOMATIC WASHER AND DRYER IN EXCELLENT CONDITION $199.95
RED SPANISH SOFA AND CHAIR, GOOD CONDITION $129.95
DARK GREEN HIDE-A-BED, SPRING FILLED MATTRESS AND MATCHING CHAIR, ONLY $189.95
BROWN CHESTERFIELD AND CHAIR WITH SLIP COVERS, ONLY $69.95
BENDIX AUTOMATIC WASHER, ONLY $9.95
NATURAL VANITY DRESSER, CHEST AND BED COMPLETE WITH MATTRESS $169.95
36" ROLLAWAY COT $29.95

THE TRADERS
715 FINLAYSON
(BESIDE MAYFAIR)
388-6264

SERVICE DEPOT

Motors — Parts — Service
Briggs-Stratton, Tecumseh, Clinton, Wisconsin, Kohler. Repairs and Sharpening on all Garden Equipment.
Mowers, Tillers, etc.

CHAIN SAWS
New Lombards
from $149.50

Keys Cut
Skate Sharpening

VIC LAWN HOSPITAL
834 Johnson 386-8338

GOOD USED APPLIANCES AND FURNITURE
384-4336 383-1347
VAN ISLE VARIETY
945 Kings

SMITH-CORONA CASH REGISTER, '69 Kawasaki 250 Enduros, $495. 2-ton floor jack, large oak typewriter desk, '71 Suzuki mini-trail, $344. FREDERICK MOTORS LTD., 616 Queens, 383-0823.

HAVE PURCHASED SIMPSONS-Sears Kenmore range. Now selling side by side double oven Tappan range with grill in middle of top elements. $50 or best offer. 592-0253.

OLDER TYPE CHESTERFIELD, $35; TV, $30; large orchid plant, $15; 2 silver serving dishes, $15 each. 598-4834.

WASHER, WRINGER TYPE, square tub, pump and timer, as new, $95; double concrete laundry tubs, complete, $7. 592-9204.

ROYAL OAK SPORTING GOODS beginning of the season special. Bucktail flies, 69c; Myl-r-fly, 99c. 479-4232.

HAVE PURCHASED SIMPSONS-Sears automatic Kenmore washer, selling Viking wringer washer with pump, $60 or best offer. 383-5687.

WATERPROOFED TARPAULIN
Priced from $5.70 for size 5 ft. x 7 ft.
VICTORIA TENT & AWNING LTD.
831 Fisgard St. 382-5215

ATTENTION PAINTERS, CONtractors. 40 per cent off Galaxie Wall paper. Mills Paint Sales Ltd., 3172 Douglas St. 383-8412.

NEW ALL WOOL CARPETS, PRIvately imported Oriental design. Save up to $65. Phone Mr. Butler. 386-2812.

HAVE PURCHASED SIMPSONS-Sears Silbertone 22" colour TV, am selling 23" R.C.A. black and white TV, light walnut cabinet. 477-3268.

FURNITURE, RUGS, ELECTRIC lawnmower, toys, lawn chairs, fireplace screen, etc. 386-7124.

AUTOMATIC WASHER AND dryer, $75; Wurlitzer, $85; Wanted wire dog kennel. 386-2745.

"YOUNGSTOWN" KITCHEN SINK and cabinet unit, white, complete with taps, as new, $45. 592-9566.

FLEETWOOD COMBINATION stereo-radio, $300. Ansco flash camera, $5. 386-6844.

UTILITY TRAILER 4X8, TESTED, licensed, $75. Wedding dress, hand made 10-12, $75. 658-5649.

CONCRETE BLOCK INCINerators, $16.50, installed. Casco walling and fencing. 592-4161.

1971 ADMIRAL FREEZERS.
Any size, $10 mo. Carload price.
The Traders. Ph. 388-6264.

USED CLOTHES AND ONE WASHing machine for sale. Call 386-2812.

¾ SIZE BED, GOOD CONDITION. Offers. 384-8584.

ASTROMONICAL TELESCOPE, brand new. 20 Lewis.

31 K15 POWER COMMERCIAL sewing machine. 592-7001.

2 PLOTS, HATLEY MEMORIAL Gardens. 592-4628.

100 MISCELLANEOUS FOR SALE

PRIVATE SALE . . .
CHANGING HOBBIES . . .
1—Brand new U.S. Army mobile forge; complete with blower and selection of forging tools. $100.
2—Heavy duty caliper-type blacksmith's vise, 6" jaws. As new, $30.
3—Heavy duty wall-type pipe vise. $15.
4—Excellent W-and-C heater, suitable home or cabin. $25.
5—Used, useable, 4-cycle reel-type power mower. $20.
OWNER, PHONE 592-4607

SALE OF HOUSEHOLD EFFECTS, including walnut dining table, 5-leaf extension, $75; custom teak table, refectory style, $75; custom oak bookcase room divider, 8', $85; mahogany Kroehler bureau and chest of drawers, $200; mahogany 7-drawer chest, $85; Kroehler bunk beds (Trundle), $120; large Deal coffee table, $60; walnut secretaire (Queen Anne), $75; many other items. Everything has to go! All offers considered. 598-2564.

BARGAINS IN NEW, USED, estate, antique, real stone and costume jewellery, wrist and pocket or pendant watches, gifts, glass and crystal ware, TV sets, radios, record players, stylish furniture, rugs, drapes, small household appliances, kitchen and household items, plus much more. Morgan Agencies, 895 Esquimalt Rd. Just across from Maverick Food Market.

DEMOLITION SALE
GORGE ROAD HOSPITAL
Stained glass windows, doors, banisters, hand rails, toilets, basins, baths, used lumber, used bricks, and used concrete blocks.
See man on site commencing Monday Feb. 15th, 8 a.m.-5:30 p.m.
OK Trucking Co. Ltd 386-3414

—GREAT REDUCTIONS—
Reel tape recorders, Sony, Zenith, Black and white and colour TVs.
KENT'S LTD.,
742 Fort St. 383-7104

BUCKERFIELD'S
Garden netting, 18'x20' $1.99
Garden netting, 12'x15' $1.19
Seed flats, 12x20" 40c
Seed flats, 12x24" 45c
All VEGETABLE and FLOWER Seeds now on display
506 PANDORA AVE. 384-7181

DEMOLITION SALE
Carpeting, cupboards, sinks, toilets, tubs, copper pipe, used bricks, gas furnace, 2x4s, 2x6s, 2x8s, etc. Furniture, beds, dressers, stove, fridge, etc. Colored windows, on site 8-4:30 p.m. Bob's.
952 CALEDONIA

RECONDITIONED SEWING MAchines. Pfaff fully automatic open arm $169.95; Bernina open arm, fully automatic $219; Pfaff flat bed automatic, $155; Elna supermatic open arm $149. All fully guaranteed for one year. Sawyer Sewing Centres, 840 Fort St., 388-6228.

ROYAL BLUE FIBREGLASS living room drapes; Colonial dining room fixture; table lamp; Hoover polisher; Electrolux; bureau; miscellaneous kitchen ware; electric hot water heater, 40 gallons, 5 years old; 2 budgies, with cage. 478-3915.

TRADE-INS AND USED ITEMS
9-pc. wood dining walnut, $79.95; 24" range, $39.95; fireplace mantels, $10 each; radio, Sony, $15; gas ranges, as is, $5; windows screens, 50c; Admiral TV, $100, like new. Better Buy Bargain Basement, 704 View, downstairs, 385-4345.

2 ELECTRIC HOISTS, 3 FLOOR jacks, 3 battery chargers, valve grinding equipment, vices, wheel aligning equipment, headlight setting equipment, counters, benches, many other miscellaneous items. 383-7243.

SEE US FOR DO-IT-YOURSELF plumbing materials and bathroom boutique accessories. Also new style Crane hot water heating boiler and heating supplies. Call 477-5114, nights 592-1482. Service at 1675 Poplar Ave.

RUGS LOOK "NEW." IT'S SO easy with RUG-MATE stain removing rug shampoo. Rent electric shampooer for $1.00, plus materials. Clark and Pattison, 780 Bay St. See our ad under Painters for other supplies.

LARGE MAHOGANY DESK WITH full plate glass top, $70; Pitney Bowes folding machine, $185; Underwood electric typewriter, $175; Medium size steel desk, $85. The above all in excellent condition. 384-1432.

USED LENNOX HORIZONTAL OIL furnace, 80,000 BTU, complete with controls and pipe, $50; double drain board sink, white with taps, $10; girl's Glider coaster brake bike, $10. 479-1730.

ALF BECKER and SONS
While they last. A large selection of used chain saws.
2981 Tillicum 384-6414

HAVE PURCHASED SIMPSONS-Sears Coldspot refrigerator. Selling Philco refrigerator with crosstop freezer and automatic defrost, $95 or best offer. 592-0253.

TYPEWRITERS
Repairs and Rentals
Clean, oil $8. Rentals $10 per m.
Free pickup and delivery
ARGON OFFICE EQUIP. 383-5215

A.B.C. ELECTRIC — 382-7221
New and Rebuilt Appliances. Vacuum Cleaners, Polishers, etc. One-year warranty. Good selection. Reasonable prices. 821 Fort St.

WRINGER WASHER, 4 SEATER chesterfield and chair, T.V., double sized box spring and mattress, double bed frame, drapes, 10x81. 592-3604.

WEDDING DRESS AND VEIL. Chantilly lace over satin, size 10. $25. 1257 Fort St.

1961 VALIANT, ANTIQUES, household articles and clothing. 598-3774.

CHILD'S SPRING HORSE, AS new, $16; Oblong drop side fruit wood table, $20. 592-6363.

LIVING ROOM LAMP, NEW SEWing machine. 388-9762.

17" PORTABLE T.V., $35; FLOOR polisher, $6.50. 385-6340.

FRIGIDAIRE REFRIGERATOR, $15. Ph. 477-6550.

TRIKE, $10; HAND VACUUM, $5; skates, 8½, $3. 382-5095.

USED LACROSSE EQUIPMENT for 13-year-old. 598-4342.

103 MISCELLANEOUS WANTED

SILK TOP, BOWLER, BOATER hats, tail coats, morning coats and pants. Fashion Craft Shop, 2 Burnside Rd. West, 385-1542.

¾ TO 1 H.P. ELECTRIC MOTOR, heavy duty electric disc grinder, Prestolite B bottle; Propane camper heater. 479-7268.

BETTER TYPE STAMP COLLECtion. Canada or worldwide. F. Schulze, 479-5745.

BUYING CANADIAN COINS. Write Van Isle Coin, P.O. Box 31, Victoria, B.C.

SQUARE DEAL BUYS
Copper, Brass, Radiators
383-1221 1126 Hillside 383-1001

WE BUY YOUR FURNITURE, household goods, pictures, tools, etc. Best cash prices. 386-0462.

WANTED: EXTENDING OAK DINing table, preferably light, good condition. Reasonable. 598-2610.

LUNDS AUCTIONEERS
BUY — SELL — APPRAISE
926 Fort 386-3308

GOOD BOOKS ALWAYS BOUGHT
HAUNTED BOOKSHOP
845 Fort 382-1427

WANTED: TABLE SAW AND OIL furnace, around 118,000 B.T.U., 382-9014, 388-7491.

WILL PURCHASE FOR CASH lead soldiers and related items. 382-2760. Or write Box 1414, Victoria.

WANTED: 24' EXTENSION ladder. Wooden or aluminum. 479-1534.

WANTED: 24" FRIDGE AND 24" gas stove, in good condition. 479-4737.

WANTED: PROFESSIONAL HAIR dryer, in good condition. 386-1068.

WANTED: OLD CANADIAN COINS and paper money. 477-4870.

REFRIGERATORS AND FREEZers bought. 384-7813. Al-Temp.

WILL PAY UP TO $10 CASH FOR JUNK CARS. 383-3933.

WANTED: TRAILER HITCH FOR '66 Chev. 384-9627.

WANTED: USED "OSTER" poodle clippers. 658-5664.

OLD VIOLIN WANTED. VICTORIA Press. Box 260.

MISCELLANEOUS FOR SALE

...DER THE YELLOW SIGN

...plash Down Bargains!

USED SELECTION

...al bed, spring, mattress, ..." $39.95
...d maple bed, 39" $29.95
...d elm bed, 39" $29.95
... spring and foam mattress, 39" $19.95
...mons mattress, 54" $9.95
... sectional suite $89.95
... chest $29.95
...e. metal dinettes ...om $29.95
...dio lounge $49.95
...liner $29.95

NEW FURNITURE

...painted selection:
...nt table $10.95
... chest, 24" $19.95
... chest, 24" $27.95
... chest, 30" $31.95
... chest, 20" $30.95
...gle pedestal desk $24.95
...ble pedestal desk $39.95
...ble pedestal desk, ...x48 $43.95
...kcase, 23x36 $14.95
...kcase, 31x36 $16.95
...kcase, 31x29 $14.95
... chester suite, bronze-...reen-gold $179.95
...ck naugahyde Spanish 2-...c. chester suite $249.95
...nch Provincial 2-pc. ...hester suite. Prices ...lashed. Reg. ...349.95 $229.95
... sectional suite with ...orner attached $359.95
...Fiberglass cartop dinghy, ...ermanent flotation, capa-...ity 3 adults $99.95
...ne and browse around ... large selection of odd ...ieces — new and used.

...ANDARD FURNITURE BARGAIN ANNEX
753 View St.
near Blanshard
382-5111

...WAREHOUSE CLEARANCE
... PORTABLE ...HWASHER $39.95
... WESTINGHOUSE TERRACE ... RANGE, EXCELLENT CON-...ION $129.95
...CU. FT. WESTINGHOUSE RE-...IGERATOR, AS NEW, ...Y $129.95
...ING DE LUXE AUTOMATIC ...SHER AND DRYER IN EXCEL-...T CONDITION $199.95
...D SPANISH SOFA AND CHAIR, ...OD CONDITION $129.95
...RK GREEN HIDE-A-BED, ...ING FILLED MATTRESS AND ...TCHING CHAIR, ONLY $189.95
...WN CHESTERFIELD AND ...IR WITH SLIP COVERS, ...Y $69.95
...IDIX AUTOMATIC WASHER, ...Y $9.95
...URAL VANITY DRESSER, ...EST AND BED COMPLETE ...H MATTRESS $169.95
...ROLLAWAY COT $29.95
THE TRADERS
715 FINLAYSON
(BESIDE MAYFAIR)
388-6264

SERVICE DEPOT
...otors — Parts — Service
...iggs-Stratton, Tecumseh, ...nton, Wisconsin, Kohler. ...pairs and Sharpening on Garden Equipment. Mowers, Tillers, etc.

CHAIN SAWS
New Lombards
from $149.50

Keys Cut
Skate Sharpening

...VIC LAWN HOSPITAL
... Johnson 386-8338

GOOD USED APPLIANCES AND FURNITURE
...336 383-1347
VAN ISLE VARIETY
945 Kings

...ITH-CORONA CASH REGISTER, ... Kawasaki 250 Enduros, $495. 2-... floor jack, large oak typewriter ...k. '71 Suzuki mini-trail, $344. ...EDERICK MOTORS LTD., 616 ...ens, 383-0823.

...VE PURCHASED SIMPSONS-...rs Kenmore range. Now selling ... by side double oven Tappan ...ge with grill in middle of top ...nents. $50 or best offer. 592-0253.

...DER TYPE CHESTERFIELD, ... TV, $30; large orchid plant, ... 2 silver serving dishes, $15 ...h. 598-4834.

...SHER, WRINGER TYPE, ...are tub, pump and timer, as ...y, $95; double concrete laundry ..., complete, $7. 592-9204.

...YAL OAK SPORTING GOODS ...inning of the season special. ...cktail flies, 69c; Myl-r-fly, 99c. ...4232.

...VE PURCHASED SIMPSONS-...rs automatic Kenmore washer, ...ing Viking wringer washer with ...np, $80 or best offer. 383-5687.

...WATERPROOFED TARPAULIN ...ced from $5.70 for size 5 ft. x 7 ft. ...CTORIA TENT & AWNING LTD. ... Fisgard St. 382-5215

...TENTION PAINTERS, CON-...ctors. 40 per cent off Galaxie ...ll paper. Mills Paint Sales Ltd., ...2 Douglas St. 383-8412.

...W ALL WOOL CARPETS, PRI-...ely imported Oriental design. ...re up to $65. Phone Mr. Butler. ...-2812.

...VE PURCHASED SIMPSONS-...rs Silbertone 22" colour TV, am ...ing 23" R.C.A. black and white ..., light walnut cabinet. 477-3268.

...RNITURE, RUGS, ELECTRIC ...nmower, toys, lawn chairs, ...eplace screen, etc. 386-7124.

...TOMATIC WASHER AND ...yer, $75; Wurlitzer, $85; Wanted ...e dog kennel. 386-2745.

...OUNGSTOWN" KITCHEN SINK ... cabinet unit, white, complete ...h taps, as new, $45. 592-9566.

...LEETWOOD COMBINATION ...reo-radio, $300. Ansco flash ...mera, $5. 386-6844.

...ILITY TRAILER 4X8, TESTED, ...ensed, $75. Wedding dress, hand ...de 10-12, $75. 658-5649.

...ONCRETE BLOCK INCIN-...ators, $16.50, installed. Casco ...ling and fencing. 592-4161.

... 1971 ADMIRAL FREEZERS. ...Any size, $10 mo. Carload price. ... The Traders. Ph. 388-6264.

...ED CLOTHES AND ONE WASH-... machine for sale. Call 386-2812.

... SIZE BED, GOOD CONDITION. ...ers. 384-8384.

...TRONOMICAL TELESCOPE, ...and new, 20 Lewis.

... K15 POWER COMMERCIAL ...ving machine. 592-7001.

... PLOTS, HATLEY MEMORIAL ...rdens. 592-4628.

100 MISCELLANEOUS FOR SALE

PRIVATE SALE ...
CHANGING HOBBIES ...
1—Brand new U.S. Army mobile forge; complete with blower and selection of forging tools. $100.
2—Heavy duty caliper-type blacksmith's vise, 6" jaws. As new, $30.
3—Heavy duty wall-type pipe vise. $15.
4—Excellent W-and-C heater, suitable home or cabin. $25.
5—Used, useable, 4-cycle reel-type power mower. $20.
OWNER, PHONE 592-4607

SALE OF HOUSEHOLD EFFECTS, including walnut dining table, 5-leaf extension, $75; custom teak table, refectory style, $75; custom oak bookcase room divider, 8', $85; mahogany Kroehler bureau and chest of drawers, $200; mahogany 7-drawer chest, $85; Kroehler bunk beds (Trundle), $120; large Deal coffee table, $80; walnut secretaire (Queen Anne), $75; many other items. Everything has to go! All offers considered. 598-2564.

BARGAINS IN NEW, USED, estate, antique, real stone and costume jewellery, wrist and pocket or pendant watches, gifts, glass and crystal ware, TV sets, radios, record players, stylish furniture, rugs, drapes, small household appliances, kitchen and household items, plus much more. Morgan Agencies, 895 Esquimalt Rd. Just across from Maverick Food Market.

DEMOLITION SALE
GORGE ROAD HOSPITAL
Stained glass windows, doors, banisters, hand rails, toilets, basins, baths, used lumber, used bricks, and used concrete blocks.
See man on site commencing Monday Feb. 15th, 8 a.m.-5:30 p.m.
OK Trucking Co. Ltd 386-3414

—GREAT REDUCTIONS—
Reel tape recorders, Sony, Zenith, Black and white and colour TVs.
KENT'S LTD.,
742 Fort St. 383-7104

BUCKERFIELD'S
Garden netting, 18'x20' $1.98
Garden netting, 12'x15' $1.19
Seed flats, 12x20" 40c
Seed flats, 12x24" 45c
All VEGETABLE and FLOWER Seeds now on display
506 PANDORA AVE. 384-7181

DEMOLITION SALE
Carpeting, cupboards, sinks, toilets, tubs, copper pipe, used bricks, gas furnace, 2x4s, 2x6s, 2x8s, etc. Furniture, beds, dressers, stove, fridge, etc. Colored windows, on site 8-4:30 p.m. Bob's.
952 CALEDONIA

RECONDITIONED SEWING MAchines. Pfaff fully automatic open arm $169.95; Bernina open arm, fully automatic $219; Pfaff flat bed automatic, $155; Elna supermatic open arm $149. All fully guaranteed for one year. Sawyer Sewing Centres, 840 Fort St., 388-6228.

ROYAL BLUE FIBREGLASS living room drapes; Colonial dining room fixture; table lamp; Hoover polisher; Electrolux; bureau; miscellaneous kitchen ware; electric hot water heater, 40 gallons, 5 years old; 2 budgies, with cage. 478-3915.

TRADE-INS AND USED ITEMS
8-pc. wood dining walnut, $79.95; 24" range, $39.95; fireplace mantels, $10 each; radio, Sony, $15; gas ranges, as is, $5; windows screens, 50c; Admiral TV, $100, like new. Better Buy Bargain Basement, 704 View, downstairs, 385-4345.

2 ELECTRIC HOISTS, 3 FLOOR jacks, 3 battery chargers, valve grinding equipment, vices, wheel aligning equipment, headlight setting equipment, counters, benches, many other miscellaneous items. 383-7243.

SEE US FOR DO-IT-YOURSELF plumbing materials and bathroom boutique accessories. Also new style Crane hot water heating boiler and heating supplies. Call 477-5114, nights 592-1482. Service at 1678 Poplar Ave.

RUGS LOOK "NEW." IT'S SO easy with RUG-MATE stain removing rug shampoo. Rent electric shampooer for $1.00, plus materials. Clark and Pattison, 760 Bay St. See our ad under Painters for other supplies.

LARGE MAHOGANY DESK WITH full plate glass top, $70; Pitney Bowes folding machine, $185; Underwood electric typewriter, $175; Medium size steel desk, $85. The above all in excellent condition. 384-1432.

USED LENNOX HORIZONTAL OIL furnace, 80,000 BTU, complete with controls and pipe, $50; double drain board sink, white with taps, $10; girl's Glider coaster brake bike, $10. 479-1730.

ALF BECKER and SONS
While they last. A large selection of used chain saws.
2981 Tillicum 384-6414

HAVE PURCHASED SIMPSONS-Sears Coldspot refrigerator. Selling Philco refrigerator with crosstop freezer and automatic defrost. $99 or best offer. 592-6253.

TYPEWRITERS
Repairs and Rentals
Clean, oil $8. Rentals $10 per m.
Free pickup and delivery
ARGON OFFICE EQUIP. 383-5214

A.B.C. ELECTRIC — 382-7221
New and Rebuilt Appliances, Vacuum Cleaners, Polishers, etc. One-year warranty. Good selection. Reasonable prices. 821 Fort St.

WRINGER WASHER, 4 SEATER chesterfield and chair, T.V., double sized box spring and mattress, double bed frame, drapes, 10x81. 592-3604.

WEDDING DRESS AND VEIL. Chantilly lace over satin, size 10, $25. 1257 Fort St.

1961 VALIANT, ANTIQUES, household articles and clothing. 598-3774.

CHILD'S SPRING HORSE, AS new, $16; Oblong drop side fruitwood table, $20. 592-6363.

LIVING ROOM LAMP, NEW SEWing machine. 388-9762.

17" PORTABLE T.V., $35; FLOOR polisher, $6.50. 385-6340.

FRIGIDAIRE REFRIGERATOR, $15. Ph. 477-6550.

TRIKE, $10; HAND VACUUM, $5; skates, 8½, $3. 382-5095.

USED LACROSSE EQUIPMENT for 13-year-old. 598-4342.

103 MISCELLANEOUS WANTED

SILK TOP, BOWLER, BOATER hats, tail coats, morning coats and pants. Fashion Craft Shop, 28 Burnside Rd. West, 385-1542.

¾ TO 1 H.P. ELECTRIC MOTOR; heavy duty electric disc grinder; Prestolite B bottle; Propane camper heater. 479-7268.

BETTER TYPE STAMP COLLECtion. Canada or worldwide. B. Schulze, 479-5745.

BUYING CANADIAN COINS. Write Van Isle Coin, P.O. Box 314, Victoria, B.C.

SQUARE DEAL BUYS
Copper, Brass, Radiators
383-1221 1126 Hillside 388-1601

WE BUY YOUR FURNITURE, household goods, pictures, tools, etc. Best cash prices. 386-0462.

WANTED: EXTENDING OAK DINing table, preferably light, good condition. Reasonable. 598-2610.

LUNDS AUCTIONEERS
BUY — SELL — APPRAISE
926 Fort 386-3308

GOOD BOOKS ALWAYS BOUGHT
HAUNTED BOOKSHOP
845 Fort 382-1427

WANTED: TABLE SAW AND OIL furnace, around 118,000 B.T.U., 382-9014, 388-7491.

WILL PURCHASE FOR CASH, lead soldiers and related items. 382-2760. Or write Box 1414, Victoria.

WANTED: 24' EXTENSION ladder. Wooden or aluminum. 479-1534.

WANTED: 24" FRIDGE AND 24" gas stove, in good condition. 478-4737.

WANTED: PROFESSIONAL HAIRdryer, in good condition. 388-1068.

WANTED: OLD CANADIAN COINS and paper money. 477-4870.

REFRIGERATORS AND FREEZers bought. 384-7813. Al-Temp.

WILL PAY UP TO $10 CASH FOR JUNK CARS. 383-3933.

WANTED: TRAILER HITCH FOR '66 Chev. 384-9627.

WANTED: USED "OSTER" poodle clippers. 658-5664.

OLD VIOLIN WANTED. VICTORIA Press, Box 260.

103 MISCELLANEOUS WANTED

CASH PAID FOR BROKEN OR good condition used jewellery, watches, old gold or silver, clocks, ornaments, glassware, household items. Kitchen ware, TV sets, portables, radios, record players, combinations, records, small appliances, furniture, beds, chests of drawers, lamps, rugs, drapes. What have you? 388-3832, 656-2820.

KILSHAW'S
AUCTIONEERS
Buy — Sell — Appraise
1115 Fort 384-6441

SCRAP CARS, METALS
Car Bodies—reasonable charges. Complete U.S. Car—we pay $5.00. No. 1 Copper Wire 36c. Car rads up to 26c. Batteries 65c each.
MORRIS GREENE INDUSTRIES
1832 Store St. 385-9703

ABEL TRADING CO.
422 JOHN ST.
No. 1 copper 33c. Brass 20c. Batteries 65c. Rads 23c. Beer bottles 25c doz. We buy and sell local wine bottles. 422 John St. 388-6541.

NEED CASH?
Cash paid for good tools, cameras, all types of musical instruments. What have you? Island Trading, NOW AT 530 JOHNSON Street just down from Douglas.

FOR MONEY IN A HURRY WE buy or loan money on tools, guns and musical instruments. Broad-Johnson Trading Centre, 617 - 619 Johnson Street (opposite Pet Shop). 383-9512.

THE SALVATION ARMY
urgently needs your re-usable clothing, furniture and household goods to assist those in need. Family Thrift Stores, Victoria, Sidney and Langford. For pickup call 386-3295.

FAMILY TRADING LTD.
Cash for furniture, tools, appliances, guns, etc.
781 Goldstream 478-5631
Mon. - Fri. 9 a.m. to 6 p.m.
Sun. 1-5 p.m.

CASH
We Buy Used Furniture and Appliances
ROYAL FURNITURE
388-9021 eves. 384-6006

WANTED: LARGE DINETTE suite, car ornaments (for bar), etc. Tiger or leopard bathroom mats and accessories and large jungle picture or tapestry. 479-6524.

WANTED: COVER FOR 18 HORSE Evinrude, 1967 model. 478-4318.

BUNK BEDS WANTED. GOOD condition. 598-1162. after 6.

109 MISCELLANEOUS TO RENT

RENT TO OWN
New sewing Machine, $2.75 Weekly. $9 Monthly.
SAWYER SEWING
840 Fort St. 388-6228

BANQUET TABLES AND CHAIRS for rental in quantity. For further information:
BURTON CATERING LTD.
388-9105, 388-9106 Anytime

RENT FURNITURE OR APPLIances. The Traders, 715 Finlayson. Open nightly till 9. 388-6264.

112 WANTED TO RENT MISCELLANEOUS

WANTED: RENT BY PHILANthropic Ass'n, private garage or basement space to store wheel chairs etc. No noises or smells. Visited weekdays not after 6 p.m. by one person only. References given. Phone 598-1081.

115 SWAPS

ARDEN ROAD SUB-DIVISION, 2 acre lots, priced from $4950. Will accept mortgage paper, heavy equipment, cars, etc. as down payment. Eric Jones, 479-4723.

WOULD LIKE TO EXCHANGE modern dining-room suite, good condition suitable for apartment, for older suite. 384-7967.

WILL TAKE ANYTHING AS FULL or part payment on new or used cars. Call Murray at 382-8776.

'68 CAMARO V-8 AUTOMATIC, for small car plus cash or will sell. 479-2147.

1960 LINCOLN TUDOR. WILL sell or swap for house trailer. 478-1552.

530 CASE BACKHOE, '56 FARGO Tandem dump, '53 Ford cab and chassis. Sell or trade for? 478-4785.

WILL TAKE CAR OR BOAT AS part down payment on duplex. 382-2302.

25 SQUARE 18" HAND-SPLIT cedar shakes, for boat, or ?? 383-3962, or see 440 Kipling St.

1887 BOLT ACTION RIFLE ON old Winchester or ? 656-2737.

HEAVY OVERCOAT, 42, FOR good size trunk. 383-2278.

115 SWAPS

1964 FALCON AUTOMATIC 6, $400, or trade for feeder cattle or farm equipment. phone 743-2838.

1963 FACTORY-BUILT COFFEE van, new price $7,800, will swap or sell. 478-4708.

WILL TRADE CARPENTER WORK for repairs on Valiant automatic transmission. 478-4402.

BOAT FOR SALE, CASH. OR trade. Phone 388-9518.

117 ANTIQUES

REWARD — FOR INFORMATION on the history and previous owners of an early Red Ensign flag I purchased in a Victoria antique shop about 1 year ago, this flag has the crest of only the original 4 provinces of Canada after Confederation. Phone 477-8126 or 382-9658.

KILSHAW'S
Buy for Cash
Appraise for all purposes.
1115 Fort 384-6441

TOP CASH PRICES FOR OLD china, glass, silver, paintings, furniture, jewelry, B.C. Indian items, etc. BYGONES ANTIQUES, 1084 Fort. 383-8025, day or night.

TOP PRICES FOR OLD GLASS, pewter, copper, china and small pieces of furniture. Avenue Antiques, 598-3731, Residence 598-3097.

3 CHURCH STAINED GLASS windows, matched set, large centre one, two sides; 12 smaller ones. 384-9826.

OAK ROLL TOP DESK. GOOD condition, $300. 642-5261.

120 GARDEN SUPPLIES

Fertilizer

OLD COW MANURE, NO WEEDS, 6 yds. $23; 3 yds. $12; bags 75c. 385-4356.

PENDRAY FARMS, OLD COW manure, 6 yards, $23 delivered. 477-1519.

SUPPORT A STUDENT. 3-YARD loads cow manure. $10 delivered. 652-3095.

OLD HORSE MANURE WITH sawdust or mulch, 5 yds. $18. 592-7528.

OLD COW MANURE, 3 YARDS, $12 delivered. 477-3226.

DUCK MANURE, 50C A BAG, 60C del. Sidney Duck Farm, 656-4412.

OLD COW MANURE 60C BAG, 75C delivered over 6. 479-5426.

Plowing, Rotovating and Cultivating

COOPER'S TRACTOR SERVICE
Gardens, yards tractor rotovated, plowed, cultivated and levelled. Mowing. 382-9316.

C. STARCK ROTOVATING, BRUSH and grass cut, post holes, etc., loading and hauling. 479-3157.

CENTRAL SAANICH TRACTOR
Rotovate, plow, cult., level, etc. Loader and blade work. 652-3306.

DON'S TRACTOR SERVICE
Rotovate, plow, cultivate, mow, loader and truck, blade. 477-3913.

Seeds, Bulbs, Plants, Trees, Shrubs

3 AND 4-YEAR-OLD LAUREL, $3 each. 592-2237.

Top Soil, Rocks and Fill

OUR BUSINESS IS
DOWN TO EARTH
Good top soil, sterilized greenhouse soil.
SALEM GROWERS LTD.
652-3318, 652-2973

REALLY GOOD TOP SOIL, CONTACT LAYRITZ NURSERIES, 479-3434.

FREE FILL — DELIVERY charge only. Fill soil, top soil, gravel supplies. Reasonable rates for excavating. 479-5719 or 479-1582.

NO. 1 TOP SOIL. CLEAN FILL, blasted rock. O K. Trucking Co. Ltd 386-3414.

WANTED: FREE FILL FOR dumping, no garbage or burning material. 478-6405, after 6.

125 PETS and SUPPLIES

SIAMESE KITTENS, SEAL, BLUE or chocolate points. 384-3082.

WIRE-HAIRED FOX TERRIER, 6 months, registered male. 384-5429.

CHIHUAHUA, 3 YEARS OLD, ideal pet or for stud. 478-1073.

TWO HALF-AIREDALE PUPPIES, black, 11 weeks old, 112-539-2157.

FEMALE ST. BERNARD PUPPY, $200, had distemper shots. 478-3154.

FOX TERRIER PUPS, SMOOTH, registered, shots, $50. 658-5947.

Winning Contract

By HOWARD and BEE SCHENKEN

(BRIDGE QUIZ)

Let's assume your partner opens one diamond and you respond one heart with the following hand:

S: 982; H: KQ853; D: A84; C: J6.

What would you bid next in each of the following cases?

1. Your partner rebids one notrump.
2. Your partner rebids one spade.
3. Your partner rebids three hearts.
4. Your partner rebids three diamonds.
5. Your partner rebids three clubs.

(ANSWERS TO BRIDGE QUIZ)

1. **Pass.** Your partner's rebid of one no-trump indicates a sound, minimum, balanced hand. It also indicates that his hand was not strong enough for one-notrump opening, which would show 16 to 18 points. As you have only 10 points, it follows that you have, at the very outside, 25 points between you, and therefore a game can hardly be a good contract.

Admittedly, you have a five-card suit, which is an encouraging feature, but nevertheless a raise to two notrumps would be more likely to jeopardise a safe partial than to result in a makeable game contract.

There would be little point in rebidding your heart suit, since one notrump must surely be a safe contract and if you played the hand at hearts you might just possibly run into some kind of bad break. Therefore the best move is to pass.

2. **Two diamonds.** The hand is not strong enough for a jump to three diamonds, which would be forcing and would probably lead to an unmakeable contract if partner happened to have a minimum hand. At the same time, a bid of two hearts would be risky, since opener's holding in the suit is an unknown quantity.

Accordingly, the best you can do for the moment is to return to your partner's first suit at a minimum level. Naturally, you are well aware that you have a very sound hand indeed for this bid, and if your partner makes any kind of further effort you intend to reach a game.

There is some temptation to bid two spades instead of two diamonds, but this would not be a success if partner had more diamonds than spades.

3. **Four hearts.** This time your partner's bidding is very strong — he could have as many as 19 points in high cards and distribution — and accordingly you can expect to make game without breathing hard. At the same time, you are not really within range of the 33 or so points that are needed to make a slam.

4. **Four diamonds.** Your partner's jump rebid indicates about 17 to 19 points, including distribution, and therefore it is reasonable to anticipate that a game may be there, even if you have to ascend to the five level to reach it. However, you would much rather play the hand at four hearts if partner can show secondary support for the suit, and by raising to four diamonds you cater to this possibility.

5. **Three diamonds.** Three clubs is a jump shift and you are therefore obligated to keep the bidding open until game is reached, under penalty of boiling in oil. The message is that your partner expects to make a game even if your initial bid of one heart was based on the weakest hand you could possibly have — about six points.

In the actual case you have ten points, and since your partner could have as many as 22 it is just possible that a slam might be there if the hands fit exceptionally well. For the time being, it is best simply to bid three diamonds and await clarification of partner's hand. If partner happens to support hearts over three diamonds, thus indicating an extreme shortage in spades, it would be reasonable to bid slam.

(A Bell-McClure Syndicate Feature)

125 PETS and SUPPLIES

ST. BERNARD MALE PUREbred, 14 months, house trained, lovable. Good home required. Open to reasonable offers. 652-1857.

PUREBRED GREY CHOW-CHOW puppies, 3 months old. A. Valicek, 5888 Ormidale Street, Vancouver 112-433-3849.

FOR SALE, 7 MONTH OLD MALE purebred "Kerry Blue" terrier, $125. Terms may be arranged. 112-923-4462.

PUREBRED BEAGLE PUPPY, 9 weeks old. Male championship stock. 479-7675 weekends or evenings.

PUREBRED FEMALE GERMAN Shepherd dog, 3 years old, good temperament, reasonably priced. 656-3833.

EXCLUSIVE BOARDING, SMALL dogs and cats, phone afternoons McCoy, 479-7301.

HEATHERBELLE SCOTTISH AND West Highland white terrier puppies. 479-2651.

SPCA CAUTION — IT IS MUCH better to buy puppies and kittens after they reach 8 weeks of age.

DOGS BOARDED, NEW MODERN kennels, A. V. Andersen, Munns Rd., R.R. 7, 479-5510.

GREATER VICTORIA DOG
OBEDIENCE TRAINING CLUB
PHONE SECRETARY, 592-7310

WHITE FLUFFY SAMOYED PUPpies, Females, $40. Males, $50. 478-5134.

REGISTERED SHELTIE PUPPIES with shots, and 2½-year-old Champion bitch. 656-2330.

MALE — "LAB-CUM-COLLIE" BY Golly! 7 months, needs country home, nearest $20. 383-5520.

PUREBRED REGISTERED 2½-year-old male Samoyed. Needs country home. Phone 477-2514.

SAMOYED AND HUSKY CROSS, 1½ years, offers. 2934 Admirals Rd.

2 MALE PUPPIES LEFT. Dachshund mother. Open to offers. 598-2882.

LAB RETRIEVER (YELLOW) Orders taken now for well bred field and show stock. $100. 479-6102.

ONE MALE WHITE MINIATURE poodle, 4 months, $75 up. Pet or registered. 478-5804.

BUD MURRAY'S PETS, 100-C West Burnside. Budgies, canaries, tropical fish and supplies. 384-2313.

PUREBRED MALE TOY FOX Terrier, 16 months. Has shots. 382-9062.

REGISTERED ENGLISH COCKER pups from champion stock. Had shots. 479-3198.

WHITE MINIATURE POODLE pups, registered, 4 weeks old. 477-3047.

SIAMESE KITTENS $15
652-2609

POODLE PUPPIES
382-2596

REGISTERED SCHIPPERKE PUPpies, male. 479-1100.

YOUNG SPAYED DOG AND CAT. Free to good home. 477-6156.

POMERANIAN MALE, REGIStered puppy, 8 weeks, $60. 383-1222.

MALE KEESHOND PUPPY, 13 weeks old, registered. 382-0028.

127 CHICKS, POULTRY, HATCHING EGGS, SUPPLIES

ORDER YOUR BABY CHICKS and turkey poults now. Send for price list. No replies without stamps, self-addressed envelopes. Mill Haven Poultry Farm, 462 Goward Rd., RR7, Victoria.

SPECIAL ROASTING CHICKENS, live. Good for freezing. 10 or more. 75c each. 652-1563.

APPROXIMATELY 80 NEW Hampshire laying hens, $1.75 each. 652-2013.

128 LIVESTOCK SUPPLIES AND EVENTS

FOR A FOAL WITH A FUTURE, breed your mare to KORBEE. This handsome bay purebred Arabian stallion is a Grand Champion both at halter and in performance. His foals inherit his fabulous disposition and action. Excellent facilities for visiting mares. HEANIAD STABLES. 1413 Mount Newton X-Rd. Saanichton. 652-2616.

ARABIAN STUD SERVICE
Reg. U.S. and Canadian registry, KELVIN IMAGE is the son of two National Champions. De luxe accom. available. Cala Sona Arabians, R.R. 1, Cobble Hill, 743-9441.

4-YEAR-OLD REGISTERED quarter horse gelding, half quarter horse pony 13.2 hands, harness broken and gentle for children. 478-1407.

REGISTERED THOROUGHBRED, proven brood mare. Lady Flag by Flag Bonnet, out of Kamloops Lady by Cum Laude, raced well. Offers. 743-2406.

BARNS — LOAFING SHEDS — Riding areas. Clear span. Prefab packages, $1.95 per sq. ft. R. Wide Spann Structures Ltd., 13663 Fraser Hwy., Surrey, B.C. Phone 581-0477.

AT STUD, "ORION," PUREBRED registered Arab stallion. Inherited classical Arab head, wonderful disposition, from sire "Hanraff," son of "Raffles." To view, 592-3773.

200 GALLON MILK HOLDING tank or use as a deep freeze. Stainless steel, excellent condition. 479-4067.

WANTED — GOOD TWO-HORSE tandem trailer. W. Taylor, RR 1, Robinson Road, Ganges, B.C., 537-2155.

WANTED: MALE PUPPY, APproximately 8 weeks. Small-medium type. Weekdays after 4, weekends anytime, 477-2672.

11-YEAR-OLD REGISTERED ½ Arabian mare, 15½ hands. Very proud and mannerly. Sired from Faur Tut Ef. Best offer. 478-4396.

WANTED: A GOOD HOME FOR 2 Welsh Broodmares. Excellent producers of Welsh-Arab children ponies. 652-2616.

RICHARD LARIN, HORSE SHOER, graduated from B.C. Vocational School. 382-0815 before 9 a.m.

J. JENKINS, HORSESHOEING, saddlery repairs. Licenced horse hauling. 477-1127.

FARM FLAT DECK TRAILER, dual wheels, 10 ply tires, $50. Also, 1 ton, good local hay, $30. 652-1580.

TWEED RIDING COAT, WESTERN bridle, felt and foam pad, nylon girths, rubber treads. 385-4165.

LOST LAKE FARM
Top quality local hay, 479-3841.

HOG FUEL, $10 LOAD. 478-1659, immediate delivery.

DEPENDABLE RIDING HORSES for sale. 477-1260.

TOP QUALITY HAY, $40 TON. Ph. 652-2761.

HIGH QUALITY LOCAL OAT HAY, $39 ton delivered. 383-9186.

PONY FOR SALE, GOOD FOR young girl, $100. 477-5279.

TOP QUALITY LOCAL HAY FOR sale, $40 ton. 652-2394.

WANTED: 6 AUTOMATIC WATER bowls suitable for horses. 479-7197.

YOUNG SOW, 8 MONTHS.
479-1073.

FREE HORSE.
479-7457

LOCAL HAY FOR SALE
652-2759

POODLES CLIPPED, $6. FREE pick up and delivery. 478-3653.

130 HEAVY EQUIPMENT and MACHINERY

CLEAR SPAN STEEL-CLAD prefab buildings, 30 to 60' wide, any length you want. $1.95 per sq. ft. R. Wide Spann Structures Ltd., 13663 Fraser Hwy., Surrey. Phone 581-0478.

JOHN DEERE 440 CRAWLER tractor, with front end loader, bucket, log forks, winch and canopy. For sale, $3500, or trade for property. 478-6048, after 6.

EIMCO DIESEL OVERHEAD crawler loader. 2 yd. bucket, rebuilt starting motor, good tracks, etc. $2500 or best offer. Phone 112-749-3161. Lake Cowichan, Box 104.

MF DIESEL BACKHOE LOADER, good conditoin, extra tires. All for $8,500. For viewing and information call Brentwood Esso, 652-3311.

TANDEM LOWBED TRAILER, 15 tons, tested, best offer. 478-6139.

135 FARM IMPLEMENTS

CLEAR SPAN STEEL PREFAB buildings, 30 to 60' wide, any length you want. $1.95 per sq. ft. R. Wide Spann Structures Ltd., 13663 Fraser Hwy., Surrey. Phone 581-0478.

FORD 3000 DIESEL, RAN ONLY 109 hours. 652-1559.

150 CARS FOR SALE

SSSSSSSSSSSSSSSSSSSS

SPEEDWAY VOLKSWAGEN

GAS SAVER SPECIALS

1969 AUSTIN American, automatic transmission, only 21,000 one-owner miles.
WAS $1695
NOW $1595

1968 TOYOTA Corolla, 2-door, Michelin X tires.
WAS $1395
NOW $1295

1967 VAUXHALL Viva, 2-door, only 25,000 one-owner miles.
WAS $995
NOW $895

1964 AUSTIN 1100 4-door, light blue in color. Only 40,000 miles.
WAS $795
NOW $695

1964 RENAULT 4-door, recent rebuilt engine.
WAS $595
NOW $495

SPEEDWAY
VOLKSWAGEN
FOR 18 YEARS

UNDER THE REVOLVING VOLKSWAGENS
BOTH SIDES OF YATES
385-2415

1969 VAUXHALL
Victor 4-door sedan, one owner car in immaculate condition with only 14,285 miles.

SPECIAL $1644

BRIAN HOLLEY MOTORS
3319 Douglas at Cloverdale
Phone 384-1161

1970 MAVERICK, automatic. Mint condition with optional six cylinder engine, radio, chrome package whitewall tires.
For the compact minded

METRO TOYOTA
624 Finlayson
386-3516

VICTORIA JEEP
1969 JEEP Wagoneer, V-8, automatic, power steering, power brakes, low mileage $4695
1962 CHEV, V-8, 4-door, radio, positraction, new brakes $395
597 HILLSIDE AT ROCK BAY

RIVIERA HARDTOP, FULL power, air conditioning, beautiful lacquer paint job, 1963 model, low mileage, top condition. Must sell, $1,950. 592-4518.

1968 WHITE THUNDERBIRD, ALL power options. 429, V-8. '71 licensed, tested, 30,000 miles, no reasonable offer refused. 382-2442.

ART'S CAR SALES
have moved to
310 Bay Street (at the bridge)

1970 DODGE SUPER BEE (9,500 miles) coupe, lime green, 383 mag, V-8 automatic, must sell. $3250. Phone between 5-9 p.m. 385-0135.

'69 VOLKSWAGEN DE LUXE, radio, car clinic tested, $1495. 388-6172.

1965 PONTIAC PARISIENNE, V-8, automatic, power steering, high mileage, good shape, $795. 592-7734.

1956 DODGE, V-8 STICK, TESTED, runs good. First $100 takes it. 386-6892.

1941 OLDSMOBILE CONVERTIBLE for sale or trade. Valued at $500. 656-4376.

1955 BUICK SPECIAL, IN GOOD running order, one owner, $125 or best offer. 652-1089.

1960 PONTIAC WAGON IN GOOD condition, best offer. Phone after 5 p.m. 479-5332.

1957 CHEV 4 DOOR SEDAN. Gov't. tested. Open to reasonable offers. 478-4606.

RARE 1926 CHEV TOURING, IN good condition, $1300 firm. 388-6461, after 6 p.m.

'53 METEOR, NAUGAHYDE interior, stick, running gear perfect, $225. 384-9876.

65 AMERICAN, GOOD MOTOR, new front tires, new brakes, must sell. 383-7519.

1968 VOLVO 144S 4-DOOR, AUTOmatic, excellent condition, low mileage. $2500. 383-1369.

BLACK 1954 OLDS 88. GOOD condition, runs well. Tested 'til Oct. '71. $150. 592-2237.

1958 CHEVROLET BEL-AIR sedan. One owner, car in excellent condition. $300. 384-3774.

880 AMBASSADOR STATION wagon, V-8 automatic. Tested. Excellent condition. 382-3563.

'64 PONTIAC WAGON V-8, AUTOmatic, power steering, brakes. $825. 478-6263.

CORVETTE
1958 Corvette Roadster, no reasonable offer or trade refused. 592-2638.

DE LUXE AZTEC BRONZE Volkswagen, chromies, extras, $800. 384-6663.

1960 PREFECT, CLEAN, GOOD shape, 7 good tires, tested till 1972. 477-5888.

1963 RAMBLER SEDAN, GOOD condition. Highest offer. Phone 383-5204 after 5.

'58 CHEV 2-DOOR HARDTOP, Very good condition, V-8 automatic, radio, tested, $450. 598-3513.

1964 T-BIRD, A-1 CONDITION, very clean, $1895 or best. 385-4832.

396 S.D. 4-SPEED, MAGS, WARranty, etc. 478-2574.

'60 DODGE 318, AUTOMATIC, tested. Offers. 384-3483.

'52 PLYMOUTH FLATHEAD, 6, offers. 2934 Admirals Rd.

'65 VOLKSWAGEN DE LUXE, $975. 384-1535.

1963 CORVAIR, LADY DRIVEN, $300. 656-3340.

1965 IMPALA, 2-DOOR HARDTOP. 386-9006.

1955 CHEV 2-DOOR SEDAN, 283 4-speed. 479-4771.

1961 SIMCA. GOOD SHAPE. LOW price. 385-9761 or 384-7013.

1966 MUSTANG, 289, AUTOMATIC, 36,000 miles. $1500 firm. 479-4254.

1955 MERCURY HARDTOP, radio, floor shift, $150. 385-1069.

'53 CHEV. SEDAN TESTED 'TIL February '72. Best offer. 598-3707.

1960 MERCEDES BENZ MODEL 190D, $450. 383-1053.

'55 DODGE STATION WAGON, just tested. 388-5795.

1956 DODGE AUTOMATIC, GOOD running order, best offer. 384-7001.

COLLECTORS ITEM. '46 CHEV, $400, cash. 12-6 p.m., 386-2012.

1966 FIAT 850 SUPER SPORTS. Good condition. $600. 478-6478.

150 CARS FOR SALE

NATIONAL
CHRYSLER
DODGE

BOTH SIDES
OF THE
800 BLOCK YATES ST.

384-8174

Open 'Til 9 P.M.

VICTORIA'S LOWEST PRICES

1971
DODGE COLT
Our new Super Baby, built in Japan, with the . . .
—100 H.P. O.H. Cam
—Disc Brakes
—Bucket Seats
—Adjustable Steering Wheel
ALL
Standard Equipment
ONLY
$2187
$300 DOWN
$59.00 for 42 Months

1970 CHALLENGER Sports hardtop, 318, V-8, bucket seats, automatic, console shift, power steering, custom radio, balance of warranty.
FULL PRICE $3295

1970 DODGE Coronet 2-door hardtop, 318 V-8, automatic, power steering, custom radio, rear window defogger. Balance of 5-year, 50,000-mile warranty.
FULL PRICE $3095

1970 DODGE Coronet 440 sedan, slant 6 automatic, power steering, custom radio, vinyl interior, balance of warranty.
FULL PRICE $2795

1970 CORONET 440, 2-door hardtop, automatic, big slant 6, power steering, custom radio, whitewalls, wheel discs, balance of warranty.
FULL PRICE $2895

TOP ALLOWANCE FOR YOUR TRADE!

NATIONAL
CHRYSLER-DODGE

BOTH SIDES
OF THE
800 BLOCK YATES ST.

384-8174

UNUSUAL BUY. '54 OLDS, 2-DOOR hardtop, "98", fully powered, ¾ restored including power train and suspension. No mechanical work left to do. A good buy at $500 or best offer. 592-7967, after 6.

1953 FORD PICKUP WITH 1967 Mustang 390 high-performance, running gear, $450. In wheels and tires. Everything new throughout. Lime green with black top. Will accept trade. Cobble Hill, 743-2184.

1961 AUSTIN, EXCELLENT RUNning order, very clean, good tires, new starter, make a perfect second car, $450 or any reasonable offer. 382-5559. Also 1949-52 Anglia body parts and miscellaneous.

CUSTOMIZED '55 DODGE, 2,000 miles, on rebuilt V-8, black naugahyde upholstery, reversed rims, stick shift, tach, and extras. $425. 477-3656.

1962 FORD 9-PASSENGER STAtion wagon, in use as family car and in good condition. Can show recent car clinic check and repair bills. $525. 383-4608.

1965 CHEV BEL AIR, 6 CYLINDER standard, 2 tone green. Radio. Good condition. $650 or best offers. May be viewed at 1970 Newton St. Call Rob, 478-2268.

64 FORD FAIRLANE, V-8, AUTOmatic, radio, two tone, whitewalls, one owner, inspected January '71. $800 or best offer. 479-1909.

'57 CHEV BEL AIR 2-DOOR hardtop, 301, Isky, Mallory, Hurst, mags, Goodyears, black naugahyde, 477-5157.

1958 PONTIAC 6, MECHANICS special, 1971 Road tested, runable. Tires good, battery new, new front end. 479-7365.

MUST SELL BEAUTIFUL 1965 Pontiac custom Sport hardtop. $1250. Low mileage, new plates, safety sticker. 598-1719.

1963 RAMBLER 770 STATION wagon, automatic. Excellent condition. Good tires, tested, $600. 658-5924.

1965 PONTIAC, CUSTOM MODEL GTO line. 2-door hardtop V-8, automatic, custom radio. Very good condition. 383-3111.

1966 DATSUN 2000 WAGON, 17,000 miles, immaculate. 1006 Gosper Crescent.

'59 HILLMAN WAGON, $100, reliabl trasportation. 388-9572, noon till 5 p.m.

MUST SELL '60 OLDS HARDTOP, recent valve job, passed test, real clean. $175. 382-2871.

1959 BUICK, 1954 DODGE. BOTH tested. $200. See at 404 Burnside Gardens.

'65 STINGRAY, METALLIC BLUE, hardtop convertible, power windows. 724-4824, Port Alberni.

1932 FORD COACH, V-8, AUTOmatic, chromies, new tires, unfinished. Sell or trade. 382-7694 after 6.

56 SUNBEAM RAPIER, EXCELlent condition, low mileage, $375. 386-2520.

1965 RAMBLER CLASSIC, AUTOmatic, radio, big 6, 23,000 miles. 479-5727.

'61 LINCOLN CONTINENTAL, 4-door, air conditioning, good shape. 382-6912 or 598-2289.

1967 CORTINA MARK II. LOW mileage. $1095. Terms if required. 656-4394.

1964 OLDSMOBILE DYNAMIC, automatic, power steering and brakes, radio. 385-5517.

150 CARS FOR SALE

PPPPPPPPPPPP
PPPPPPPPPPPP

PLIMLEY
Since 1893

BRAND NEW

4 ONLY
1970 HORNET Sedans, 6 cylinder economy, some automatic transmissions, some standard transmissions, choice of colors. Factory Warranty.
SAVE HUNDREDS

2 ONLY
GREMLINS, Brand New. King of the Sub Compacts. Choice of Colors.

3 ONLY
Brand New JAVELIN Sport, 6 cylinder, 8 cylinder, standard, and automatic. Trade on One of These.

FOR THE BEST DEAL
DEAL WITH THE BEST

PLIMLEY

OUR NAME IS
YOUR GUARANTEE

1010 Yates 382-9121
Open to 9 p.m.

PPPPPPPPPPPP
PPPPPPPPPPPP

B.M.W. SALES AND SERVICE

1970 BMW 2002 sport sedan. Radio. Porsche 4-speed. A real buy $3495

1963 VOLKSWAGEN 1500 station wagon. Very clean $895

1966 BUICK Skylark 4-door hardtop 375, 4-barrel automatic. 18,000 mi. $2095

Bavarian Auto Ltd.
1750 Government
386-1515

1969 AUSTIN

America 4-door sedan, bright blue in colour, mileage 22,485, custom radio.

SPECIAL $1566

BRIAN HOLLEY MOTORS
3319 Douglas at Cloverdale
Phone 384-1161

1965 METEOR Montcalm 2-door hardtop, fully equipped. $1,177.

METRO TOYOTA LTD.
624 Finlayson
386-3516

YATES STREET MOTORS
847 YATES STREET
385-5443 — 385-0031
'68 MORRIS 1100 $995
'66 CORTINA wgn. auto. $995
'65 VOLKS De luxe $795
'66 SUMBEAM Imp $595
30 OTHER CARS TO CHOOSE FROM

RELIABLE BUYS
'69 MUSTANG Mach I $2895
'68 PLYMOUTH GTX 440 $2495
'65 VALIANT V-200 2-DOOR $695
HOUSTON MOTORS
384-6713 1500 Blanshard

PRIVATE. 1968 RAMBLER AMbassador DPL, automatic transmission, power steering, power brakes, air conditioning, tinted windshield, radio, vinyl roof, new Firestone 500 tires. $2695 or closest offer. 477-6188.

1969 FAIRLANE COBRA 2-DOOR hardtop, 428 cu. in. Ram-air, automatic. All other options available. Must go this weekend! 478-2108.

CADILLAC 1965
In excellent condition. 55,000 miles, $2,500 or best offer. 382-6912 or 386-1219.

'57 FORD WAGON, $165; '53 Morris, $125; '57 Volkswagen, $95; '59 Volkswagen, $295; '60 Dodge, $195. Houston Motors, 384-6713.

SALE OR SWAP
1968 Olds., 442, auto., $2650 or swap for 70 or 71 Volkswagen Fastback or station wagon. Duncan 748-9181.

1966 STANDARD V-8 CHEVELLE station wagon, good condition, needs some body work. Tested. $1,050. Call after 6 p.m., 656-1660.

IMMACULATE
'67 Lincoln Continental. Fully Powered. Closest offer to $3500. Must sell. 479-7122 or 479-5336 evenings.

SWINGER 1968 DODGE DART, G.T.S. 340 4-speed. Any reasonable offer accepted. 477-4698.

1962 CHRYSLER WINDSOR 4-door Ht, Radio, tires good, 2 new, no rust, $325. 384-8861.

1962 TRIUMPH HERALD SPORTS. Radio, whitewall tires, valve grind, tested until 1972. $350. 477-6308.

1961 RAMBLER AUTOMATIC, 67,000 miles, good condition, $300. 1645 Morningside Place, 477-5652.

1960 THUNDERBIRD 490, V-8 standard, factory, best offer takes. 478-6139.

EXCELLENT BUY, 1959 FORD sedan, clean throughout. Phone 479-5831.

1957 VAUXHALL SEDAN, GOOD tires, new battery, radio, needs motor work. 479-7205, after 5.

'61 FALCON 2-DOOR, $200. 6 standard. Very good. Tested. Radio. 384-6227.

LEAVING COUNTRY, '69 VOLVO 122S, extras, $2100. '64 Volvo 544. Offers. Both must be sold. 479-4984.

1961 CHRYSLER 2-DOOR HARDtop, V-8, automatic, power steering, brakes and radio, $495. 384-9465.

'65 IMPALA SS, 327, BUCKETS, console, 2-door hardtop, 46,000 miles. 658-5684.

1969 MAZDA "1500" WITH RADIO and roofrack. Phone 383-7724 after 6 p.m.

ATTENTION, LAID OFF. MUST SELL 1966 DODGE POLARA, NO DOWN PAYMENT. 383-6025.

1963 VOLKSWAGEN DE LUXE, with radio, excellent condition, $650. 385-4202.

1931 FORD ROADSTER CHEV. 283, transmission and positraction, header, 338-8045. Box 707, Courtney.

'64 PONTIAC PARISIENNE, 2-door hardtop, V-8, good condition. 592-6577.

'67 MUSTANG, AUTOMATIC, IMmaculate condition. Must be seen. 478-3942.

SELL OR TRADE RELIABLE '59 Studebaker 8. 1312 Gladstone, 592-0896.

150 CARS FOR SALE

SUBURBAN
NORTH
ON
DOUGLAS

"FOR YOUR CHOICE"

NEW!!!!
1971
CORTINA 2-door sedan
Stock No. 0-616
1300 engine
front disc brakes
carpets
bumper guards
4-speed
light green
ONLY $1987

1971
CORTINA 2-door sedan
Stock No. 0-619
1300 engine
front disc brakes
carpets
bumper guards
4-speed
amber gold
ONLY $1987

1971
CORTINA De luxe
2-door sedan
Stock No. 0-443
1600 engine
front disc brakes
carpets
bumper guards
automatic
Royal Blue
ONLY $2471.20

Check our finance plan on the spot decisions. Up to 48 months to pay with Ford Credit Paycheck Protection Plan Available with all purchases.

CAPRI!!!
The all new German-built Ford Sensation

1971
CAPRI 2-door
Sports Coupe
1600 c.c. engine
Stock No. 1-194
4-speed transmission
styled steel wheels
radial tires
bucket seats
loomed pile carpets
front and rear bumper guards
Woodtone instrument panel
power disc brakes
racing green in color
ONLY $2817

1971
CAPRI 2-door
sports coupe
Stock No. 1-238
2000 c.c. overhead cam engine
automatic
decor group
styled steel wheels
radial tires
bucket seats
loomed pile carpets
front and rear bumper guards
Woodtone instrument panel
power disc brakes
metallic silver in color
ONLY $3222.80

Over 65 new Cortinas, Capris, and Comets to choose from, all colors and models.

LOOK
To SUBURBAN
For
BEST DEALS
On
TOP QUALITY
CARS

Near New
1970
Models
VOLKSWAGENS
VAUXHALLS
MAVERICKS
METEORS
Priced from
$2048
to
$3698

FINANCE WITH
FORD CREDIT
Paycheck Protection
Available

1969
FORDS
FALCONS
VAUXHALLS
MONTEGO'S
COTINA'S
DARTS
COUGARS
Priced From
$1277 to $2988

MANY, MANY
MORE
TO
CHOOSE FROM
at
SUBURBAN
"Your house of Mercury"
386-6131
Wide open till 10
On Douglas
At Saanich Rd.

1959 VAUXHALL VELOX. NICE condition. Government tested. $250 for quick sale. 479-5213.

1959 MORRIS OXFORD. EXCELlent student's or second family car. Phone Don, 598-1200.

150 CARS FOR SALE

XXXXXXXXXXXXXX
XXXXXXXXXXXXXX
XXXXXXXXXXXXXX
XXX
XXX
XXX CORNELL
XXX "CHEVROLET
XXX COUNTRY"
XXX
XXX
XXXXXXXXXXXXXX
XXXXXXXXXXXXXX
XXXXXXXXXXXXXX

"PUTTING YOU FIRST KEEPS US FIRST"

FINAL CLEAROUT
'70 MODELS ! ! ! !
LAST CHANCE for the 5-year, 50,000 mile warranty!!!

23
MONTE CARLOS
CHEVY NOVAS
CHEVELLES
CHEVROLETS
OLDSMOBILE
CUTLASSES!!

EXAMPLES:

STOCK NO. 1579.
1970 CHEVELLE Malibu, 2-door hardtop, 307 V-8, 3-speed, automatic, power steering, radio, wheel covers, white walls, vinyl interior, underseal.
REG. RETAIL $3992
NOW $3383
SAVE $609

ISLAND'S LARGEST SELECTION OF O.K. USED CARS!!!

1969 OLDSMOBILE 442, 4-speed, radio, power steering and brakes.
ONLY $3695

1969 FORD Fairlane, 428 cu. in. motor, 4-speed, power disc brakes.
ONLY $2995

1969 DODGE Coronet 440, 9 passenger, station wagon, V-8, power steering and brakes, radio, factory air conditioned.
ONLY $3195

1968 MALIBU 2-door hardtop, 6 cylinder, automatic, radio.
ONLY $2395

1968 MERCURY Montego sedan, V-8, automatic, radio.
ONLY $2395

1968 BUICK Special de luxe coupe, V-8, automatic, power steering and brakes, radio, tape deck.
ONLY $2395

1967 COMET 202 Sedan, 6 cylinder, automatic, radio.
ONLY $1395

1967 PONTIAC Grande Parisienne V-8, fully powered, bucket seats, console.
ONLY $2395

1967 ACADIAN station wagon, V-8, automatic.
ONLY $1495

1966 RAMBLER 990 Ambassador, 2-door hardtop, 327, V-8, automatic, power steering and brakes. Radio.
ONLY $1495

1965 PONTIAC Convertible, V-8 automatic, power steering, and brakes. Radio.
ONLY $1495

1962 FORD Sedan, nicest one in town, 6 cylinder, radio.
ONLY $495

CORNELL
"CHEVROLET
COUNTRY"

3050 DOUGLAS STREET
(Opp. Mayfair)

385-5777 — 'til 9 p.m.

CADILLAC
1967 Sedan De Ville, with all the Cadillac power options. Coloured in rich silver with plush Burgundy interior. This low mileage car is mechanically sound and clean throughout. Must be sold this weekend. $3,100. For appointment to view call 642-5975.

1957 STUDEBAKER SILVER Hawke sports coupe, V-8, mechanically A-1. New tires and snows. Best offer or trade for English motorcycle. 2724 Strathmore Rd., Langford.

MUST SELL — 1969 COUGAR convertible, 351, V-8, power steering, power brakes, console automatic, radio. $2695 or nearest offer. 477-6077.

'57 VOLKS '65 MOTOR, TESTED Dec. '70. Good condition. $395. Phone 592-6040.

150 CARS FOR SALE

EEEEEEEEEEEEEEE
EEEEEEEEEEEEEEE
EEEEE
EEEEE EMPRESS
EEEEE PONTIAC
EEEEE BUICK LTD.
EEEEE
EEEEEEEEEEE
EEEEEEEEEEE
EEEEE
EEEEE EMPRESS
EEEEE PONTIAC
EEEEE BUICK LTD.
EEEEE
EEEEEEEEEEEEEEE
EEEEEEEEEEEEEEE

382-7121
2867 DOUGLAS STREET
DRIVE IN OFF TOPAZ

1968 VAUXHALL Viva, automatic transmission. ONLY $1295

1969 BEAUMONT 4-door hardtop, automatic transmission, power steering, radio. ONLY $2595

1969 BUICK Skylark 4-door hardtop, automatic transmission, radio, power steering, power brakes. ONLY $2895

1970 ACADIAN 4-door sedan, economy 6 cylinder, automatic, transmission, radio, power steering, ONLY $2695

1970 LE MANS Convertible, 8 cylinder, automatic transmission, power steering, power brakes, radio. ONLY $3395

1968 MERCURY Parklane convertible, automatic transmission, power steering, power brakes, radio, power windows, power top. ONLY $2495

1970 OLDSMOBILE Cutlass 2-door hardtop, automatic transmission, power steering, power brakes, radio. ONLY $3295

1970 PONTIAC Le Mans, 2-door hardtop, V-8, automatic transmission, radio, power steering. ONLY $3195

1968 BEAUMONT 2-door hardtop, automatic transmission, radio. ONLY $1995

1970 MAZDA 1200 2-door sedan. ONLY $1495

1968 GMC Van, automatic transmission. ONLY $1895

1970 G.M.C. 1-ton furniture van, V-8, automatic transmission, new condition. ONLY $3895

1967 G.M.C. Bus ¾-ton. ONLY $1995

G.M.A.C. FINANCING AVAILABLE

EMPRESS
PONTIAC-BUICK LTD.
382-7121
2867 DOUGLAS STREET
DRIVE IN OFF TOPAZ

M M M M M M M M M M

SMALL CARS! DISCOUNTED!
JUST FOR YOUR VALENTINE!
67 TOYOTA 700, Auto. $1177
69 VAUXHALL Viva $1277
67 CORTINA $1177
DISCOUNT CAR SALES!
MAYFAIR MOTORS LTD.
736 Cloverdale Ave. 385-4731

M M M M M M M M M M

1970 VOLKSWAGEN de luxe. This immaculate unit is fully equipped with radio — de luxe interior — rear defogger, and only 4,000. Balance of warranty available. Remember at METRO no reasonable offer refused.

METRO TOYOTA
624 Finlayson
386-3516

WILLIE MOTORS

'68 TORINO GT 428	$2495
'67 GALAXIE 500 2-dr. HT.	$2195
'67 MUSTANG GT, V-8, 4-spd.	$2195
'66 FORD GTA 390	$1695
'65 MALIBU SS 327, 4 sp.	$1595
'65 CALIENTE Convert., V-8	$1595
'65 CUTLASS 2-dr. Very clean	$1495
'64 FORD XL 500 hardtop	$895
'66 CUTLASS 4-door	$1595
'60 LINCOLN Continental M3	$995
'59 PONTIAC stw. 6 auto.	$295

Backed By One of the Island's Largest Service Centres
3241 Douglas 382-2313

1962 DODGE WAGON, 9-SEATER, new valves and rings, $400 or best offer. 477-1077.

VOLKSWAGEN CAMPER VAN AND Karmann Ghia parts. Open for offers. 478-2262.

XXXXXXXXXXXXXXXXXX
X X
X PETER POLLEN X
X FORD X
X X
XXXXXXXXXXXXXXXXXX
XXXXXXXXXXXXXX
XXXXXXXXXXX
XXXXXXXX
XXXXX
XXX
X

SEE YOUR FRIENDLY FORD PEOPLE

George Brown
Sid Burgess
Frank Drew
Erling Olson
Paul Smith

1969 CHEVROLET Sedan, 327, V-8 engine, automatic transmission, ex-police car. Terrific value and ONLY $995

1969 BEAUMONT STATION WAGON, V-8 motor, automatic transmission, radio. ONLY $2495

1967 COMET Caliente sedan, V-8 motor, automatic transmission, power steering, radio, sharp 2-tone paint. ONLY $1395

1968 ACADIAN 4-door sedan, 6 cylinder, automatic transmission, low mileage. ONLY $1995

1970 VOLKSWAGEN 1600 Fastback, in like-new condition. ONLY $2295

1968 FORD Fairlane Sports hardtop. Small V-8 automatic, power steering, radio, sharp black with red vinyl interior, and spoked wheel covers. ONLY $2195

1967 PONTIAC Parisienne 2-door hardtp, fully powered equipped. Only 24,000 1-owner miles. ONLY $1895

1963 PONTIAC 4-door sedan, V-8, automatic, ideal family car for ONLY $695

MONEY-BACK GUARANTEE IF . . .

You are not entirely satisfied with your purchase, your money will be cheerfully refunded within 7 days.

PETER POLLEN FORD
1060 Yates St. — 384-1144
Open Until 9 p.m.

THREE POINT MOTORS

'66 ISUZU BELLETT, a very attractive small car, radio $695

'66 VAUXHALL VIVA, only 30,000 miles on this very clean unit $695

'64 OLDS SUPER 88, all power equipment, radio, reconditioned $895

'64 FORD GALAXIE 500 beautiful 4-door hardtop, all power equipment, radio $895

'66 METEOR RIDEAU, 6, automatic $995

'64 FORD 500 XL 2-door hardtop, console automatic, power steering and brakes, radio $995

'68 TOYOTA COROLLA, a great buy at $1195

'67 VALIANT V-200, automatic $1395

'69 AUSTIN AMERICA, like new $1495

'70 TOYOTA SPRINTER GT, only 9,500 miles $1795

THREE POINT MOTORS
Government at Hillside
385-6737

1970 MAVERICK, TWO '69 CORTINAS; '69 Falcon; two 1964 Fords; three 1962 Coronets. 813 Douglas. 383-7243 or 592-3440.

G-S '69 SWINGER ET 1300, BALanced blueprinted, headers, $2,900. 477-2434, Greg.

1961 AUSTIN MINI, BEST OFFER. 386-9305.

'51 HILLMAN SEDAN, '56 FORD. 478-6640.

1957 BUICK SPECIAL, TESTED till '72. $60 or best offer. 383-7801.

1958 ZEPHYR, GOOD CONDITION, $200. 477-3046.

1962 COMET, 1959 CORTINA. 385-7970.

1955 MONARCH, 4-DOOR SEDAN, running order. Phone 592-2857.

1959 ZODIAC, GOOD TRANSPORtation, offers. 388-7967 evenings.

1952 MORRIS, GOOD RUNNING order, $90 or offer. 479-2129.

1960 ZODIAC, AUTOMATIC, GOOD condition, $350 or offers. 477-4419.

'61 OLDS 88, 2-DOOR HARDTOP, must sell, $150. 592-2689.

'68 ISUZU BELLETTI, EXCELLENT condition, $995. 388-5755.

ENSIGN
CHRYSLER-PLYMOUTH
DOWNTOWN
YATES AT COOK

BUY NOW WITH NO DOWN PAYMENT NO PAYMENTS TILL APRIL

HARDTOPS

1963 PLYMOUTH Fury 4-door hardtop, V-8 motor, automatic, power steering, radio. Stock No. 8168. SALE PRICE $1095 No down payment $39 for 36 months

1966 FORD Galaxie 500 4-door hardtop, 390 V-8, automatic, power steering, power brakes, radio. Stock No. 8193. SALE PRICE $1695 No down payment $59 for 36 months

1966 PLYMOUTH Sport Satellite 2-door hardtop, bucket seats, console, V-8 motor, automatic, radio. Stock No. 25171. SALE PRICE $1095 No down payment $39 for 30 months

1966 OLDSMOBILE Starfire 2-door hardtop, bucket seats, V-8 motor, automatic, power steering, power brakes, radio. Stock No. 30021. SALE PRICE $2495 No down payment $88 for 36 months

1967 CHRYSLER Newport 4-door hardtop, 383 V-8 motor, automatic, power steering, power brakes, radio. Stock No. 81521. SALE PRICE $2295 No down payment $80 for 36 months

1968 PLYMOUTH V.I.P. 2-door hardtop, V-8 motor, automatic, power steering, power brakes, radio. Stock No. 8166. SALE PRICE $2495 No down payment $88 for 36 months

1969 DODGE Coronet 2-door hardtop, 318 V-8 motor, automatic, power steering, radio. Stock No. 80091. SALE PRICE $2595 No down payment $91 for 36 months

1969 CHRYSLER 300 2-door hardtop. Red with white vinyl roof. 440 V-8 motor, automatic, fully equipped car with too many options to list. Stock No. 70101. COST NEW $7500 SALE PRICE $3995

1970 BARRACUDA Sport 2-door hardtop, bucket seats, automatic, sport stripes. Stock No. 2515. SALE PRICE $3595

ENSIGN
CHRYSLER-PLYMOUTH
UNDER THE "BIG SIGN"
YATES and COOK
386-2411
Open Weekdays 'til 9

1970 DATSUN "1600" wagon. All import options including radio, just traded — immaculate condition. Remember at METRO no reasonable offer will be refused.

METRO TOYOTA LTD.
624 Finlayson
386-3516

'70 DATSUN 2 DOOR; '69 EL Camino; '69 GTO; '69 Charger; '69 Super Bee; '69 Chrysler; '68 GMC ¾ P.U.; '66 Ford ½ P.U.; '65 Chev V-8 ¾ P.U.; '66 Mustang.
LES BLOW'S
(BRITISH MOTORS)
2940 DOUGLAS STREET
PHONE 384-7843

'61 HILLMAN, GOOD RUNNING condition. 477-4295.

PPPPPPPPPPPPP
PPPPPPPPPPPPP

PLIMLEY
Since 1893

COMPARE THESE SELLOUT PRICES

1969 AUSTIN Mini sedan $1195

1966 MORRIS Mini sedan $795

1968 TRIUMPH Spitfire convert. $1695

1966 AUSTIN 1100, automatic and radio $1095

1968 AUSTIN 1100 sedan $1175

1968 AUSTIN 1800 sedan. Low miles $1595

1 YEAR WRITTEN WARRANTY
OPEN TO 9 P.M.

1969 ENVOY station wagon 7,000 miles. NOW $1645

1970 HORNET SST sedan. Big 6, automatic, radio, vinyl upholstery $3515 SELL OUT $2778

1968 REBEL wagon, V-8, automatic, radio, power steering. Very clean. SELL OUT $2595

1966 DODGE Coronet wagon, V-8 automatic. Regular $1695 SELL OUT $1495

1966 CHEVY II sedan, 6 cylinder, automatic. Look SELL OUT $1095

10 CARS LOW PRICED UP TO $500

PLIMLEY
THE NAME IS YOUR GUARANTEE
1010 Yates 382-9121
Open to 9 p.m.

PPPPPPPPPPPPP
PPPPPPPPPPPPP

THE GOOD BUYS ARE AT SAUNDERS & HITCHMAN

'70 TOYOTA MARK II 4-door Sedan. New car condition, only 11,000 miles $2295

'67 COMET CAPRI 2-door Hardtop. V-8, low mileage, a little jewel $1595

'67 FORD 2-door hardtop, V-8, 390 motor, radio, power steering, power brakes $1595

'65 PONTIAC Laurentian 2-door. V-8 automatic, 1 owner, low mileage $1295

'67 CORTINA 4-door Sedan. Only 18,000 miles, 1 owner $1195

'65 TOYOTA CROWN 4-door Station Wagon, 1 owner, 26,000 miles $1495

'61 ENVOY 4-door $250

'62 ZEPHYR 4-door, top condition. SPECIAL $495

PLUS MANY MORE GREAT SPECIALS AT SAUNDERS & HITCHMAN

2040 Cadboro Bay Rd. at Foul Bay Rd. 2 Blocks from Jubilee, 592-2471.
YOUR TOYOTA PEOPLE

1960 HILLMAN MINX automatic. Perfect for the wife or daughter. Safety checked. Remember at METRO TOYOTA no reasonable offer will be refused.

METRO TOYOTA LTD.
624 Finlayson,
386-3516

'56 VOLKSWAGEN, FIRST SHIFT. E70-14 tires, Keystone mags, air scoops, gauges, new clutch and valve grind. Black, and orange stripes, $400 or best offer. 592-3663.

1969 DODGE CORONET, 383 CUBIC inch motor, with 440 cam and heads, 4 new poliglas wide ovals. Priced for quick sale. 383-5047, after 7:30 p.m.

1966 METEOR MONTCALM
V-8 automatic, power steering, power brakes, custom radio, new tires. Leaving town. Nearest offer to $1,000. 382-5358.

MUST SELL BY WEEKEND, 1961 Chev. Impala hardtop, good running gear, Hurst stick, 4 barrels, power pack heads, electric fuel pump. Best offer takes. 386-3744.

1959 AUSTIN A95, 6 STANDARD with overdrive, 66,000 original miles, leather seats, beautiful car, as new condition, tested, $595. 382-8670.

1959 INTERNATIONAL TRAVELall 5-door, 2-seater panel, 5 new tires. 37,000 mileage, new clutch, 4-speed floor trans, positrac rear-end, tested. $500 or offers. 592-1064.

'68 PONTIAC PARISIENNE, 4-door hardtop, power brakes, power steering, radio, V-8, automatic. Immaculate condition. $2250. 658-5749.

1970 DODGE CHALLENGER, V-8, stick, spoiler, buckets. Forced sale, $2,900 or take over payments of $73 per month. 388-9779.

1960 GERMAN FORD STATION Wagon, one owner, runs good, $145. 386-0161 evenings and weekends.

'59 STANDARD FORD SEDAN, government tested, $195. 385-2643.

N
N N
N N
N N
N N
N NATIONAL N
N N
N CHRYSLER N
N N
N DODGE N
N N
N N
N N
N N
N

BOTH SIDES OF THE
800 BLOCK YATES ST.
384-8174
Open 'Til 9 P.M.

VICTORIA'S LOWEST PRICES

1956 METEOR Sedan, V-8 automatic, city tested, good transportation. FUL PRICE $195

1960 MERCEDES Benz 220, sedan, vinyl bucket seats, a hard to find model. FULL PRICE $1295

1965 VALIANT 200 coupe, V-8, automatic, one owner, very clean, hard to find model. FULL PRICE $1295

1967 DART 4-door sedan, big slant 6 automatic, one owner, 33,000 miles. FULL PRICE $1595

1966 G.M.C. ½-ton pickup, 6 cylinder, standard shift, radio. FULL PRICE $1095

1957 CHEV 4-door sedan, 6 cylinder automatic, one owner, city tested. FULL PRICE $195

1959 FIAT 600 coupe, city tested. Transportation. FULL PRICE $145

1964 COMET 202 Coupe, V-8, automatic, custom radio. FULL PRICE $895

1965 CHRYSLER New Yorker, station wagon, fully equipped with every conceivable luxury option including dual air conditioning. FULL PRICE $1995

TOP ALLOWANCE FOR YOUR TRADE!

NATIONAL
CHRYSLER-DODGE
BOTH SIDES OF THE
800 BLOCK YATES ST.
384-8174

HORWOOD MOTORS

DEMO SALE

1970 MAZDA 1800, sedan, radio. LIC. ACE 027 SAVE $300

1971 MAZDA 1800, sedan, auto., AM-FM radio. LIC. AGE 023 SAVE $200

1971 MAZDA 1200 coupe, radio, tachometer. LIC. AJG 089 SAVE $150

1971 MAZDA Pickup, radio, LIC. J2-230 SAVE $150

ALL INCLUDE BALANCE OF NEW CAR WARRANTY

THIS WEEK'S SPECIALS

1965 CHEVROLET Bel Air, V-8, automatic, radio, new tires, 1 owner. ONLY $795

1969 PONTIAC Firebird, automatic, mag wheels, radio. ONLY $2595

No Down Payment On Approved Credit

HORWOOD
for
MAZDA
810 Johnson Street
385-1451

'65 FORD COMET, 6-CYLINDER standard, good condition. $795. 382-0732.

1958 IMAPALA 283, AUTOMATIC, black 2-door hardtop, $525. 479-1164.

1961 BUICK, 2-DOOR-HARDTOP, good conditon, must sell. 592-4668.

1962 CHEV IMPALA 2-DOOR hardtop, standard 6, $275. 652-2966.

1959 AUSTIN A95, AUTOMATIC, reliable quality car. $500. 592-2635.

MUST SELL: '64 CHEVELLE Malibu. 479-2717.

D
O
U
G
L
A
S
VOLKSWAGEN

BUY DIRECT
From Your
LARGEST VOLUME
VOLKSWAGEN
Dealer on the Island

PREMIUM
SELECT
USED CARS
PRICED TO SELL

!!WAGONS!!

1969 TOYOTA, automatic. 9000 miles. ONLY $1695

1968 FALCON Futura V-8, automatic, radio, etc. 25,000 miles. ONLY $2495

1967 PONTIAC Catalina. All power, factory air conditioning, loaded with extras. ONLY $2995

1966 GMC Handi-bus, automatic, 6 cylinder, radio. ONLY $1695

1965 FORD Fairlane 500, V-8, automatic, radio. Like New. ONLY $1595

1965 MERCURY Colony Park. Full power, roof rack. ONLY $1995

1965 JEEP, 6 cylinder, standard transmission. Very clean. ONLY $1195

1963 COMET Villager, 6 cylinder, automatic, radio. Engine reconditioned. ONLY $1095

Select Imports

1970 MGB Roadster, 1400 miles, radio. ONLY $2795

1970 AUSTIN America, automatic. ONLY $1795

1970 VOLKSWAGEN Notchback, automatic, radio, 3,000 miles. ONLY $2495

1969 CORTINA 1600 2-door, automatic, 17,000 miles. ONLY $1995

1968 AUSTIN 1100 sedan. 30,000 miles, new transmission. ONLY $1495

1966 CORTINA GT sedan, new engine, radio. ONLY $1095

1966 MORRIS 1100 sedan. Low mileage, new transmission. ONLY $1095

Bank Finance

Premium Domestics

1970 MAVERICK, automatic, radio. Tape deck, spoiler. ONLY $2295

1969 FORD LTD 2-door hardtop, V-8, automatic, full power, tape deck, radio. ONLY $2995

1969 OLDSMOBILE F-85 coupe, V-8, automatic, power steering, power brakes, radio. ONLY $2595

1969 MONTEGO 2-door hardtop, V-8, automatic, power steering, radio. ONLY $2695

1968 DODGE Coronet 2-door hardtop, full power, bucket seats, radio. ONLY $2195

1968 FORD Torino 2-door hardtop. Full power, automatic, radio. ONLY $2395

1968 VALIANT 2-door, 6 cylinder, automatic, radio, 25,000 miles. ONLY $1995

1968 PLYMOUTH Satellite 2-door hardtop, full power, bucket seats, radio. ONLY $2495

1968 FORD Ranchero, 390 V-8, bucket seats, automatic, radio, power steering. ONLY $2495

Plus 40 More Premium Used

Also 25 Used Volkswagens All Models in Stock

BANK FINANCE

3329 DOUGLAS ST.,
388-5466
Open 9 'til 9

DAVID MOTORS LTD.

SAVE UP TO 50% OFF

GIANT FEBRUARY CLEARANCE STILL CONTINUES

FREE '71 PLATES

1969 JAVELIN SST 390 V-8, 4-speed, power steering and brakes, mag wheels, loaded. WAS $2985 NOW $2650

1968 CHEV. sedan, V-8, automatic, radio. WAS $2295 NOW $1475

1966 ACADIAN hardtop. V-8, automatic, steering and brakes. WAS $1695 NOW $1395

1966 FALCON Wagon. Big six, automatic. Fully re-conditioned. WAS $1795 NOW $1450

1966 COMET sedan. Six, automatic. Very clean and economical. WAS $1495 NOW $1250

1966 Valiant hardtop. 4-speed, bucket seats, sharp. WAS $1895 NOW $1450

6 MONTH WARRANTY

1964 FORD Galaxie. All V-8 and power. A steal at this price. WAS $1195 NOW $ 775

1963 FORD Wagon. Camping or holiday fun. V-8, stick. WAS $1095 NOW $695

1961 OLDSMOBILE 8 sedan. All power, new tires. WAS $595 NOW $450

1969 MAZDA sedan, 15,000 miles, 4-speed trans. WAS $1895 NOW $1550

1968 FIAT 127 Coupe. Quality at a low price. WAS $2495 NOW $2195

1968 VOLVO 142s. Radio, fog lamps. Hard to find model. WAS $2695 NOW $2350

FAMILY BUDGET FINANCING

1967 ISUZU sedan. A bargain at this price. 2,800 miles. WAS $1195 NOW $ 950

1967 VOLVO 123GT. A real rally machine, 33,000 miles. NEW PRICE $3690 NOW $2295

1966 VOLKSWAGEN Fastback. Royal blue. Below market value. WAS $1695 NOW $1295

1961 VW Micro Bus, 9-passenger, hard to find, in good shape. WAS $1195 NOW $ 850

1961 VW Beetle. Daughter or wife transportation. WAS $695 NOW $495

LOOK AT THESE ALL BELOW $300

DAVID MOTORS LTD.
1101 YATES AT COOK
PHONE 386-6168

1968 CORTINA
1600 4-door sedan, turquoise in colour and only 25,466 miles, radio and white wall tires.

SPECIAL $1477

BRIAN HOLLEY MOTORS
3319 Douglas at Cloverdale
Phone 384-1161

1963 M.G. SPORTS. Fully reconditioned and safety checked. Immaculate.

METRO TOYOTA LTD.
624 Finlayson
386-3516

1969 Z28 CAMARO, AS NEW, four color pearl paint, fully balanced blueprinted engine. Offers? Financing available. Phone Jim Atterbury 723-6920 Port Alberni, B.C. after 6 p.m.

1963 PONTIAC PARISIENNE, 4-door hardtop, automatic, power brakes, power steering, radio, 1 owner, best cash offer over $450. 656-4009.

1967 VOLVO 144 S, 4-DOOR SEDAN, radio. One owner car. Excellent condition. 25,000 miles. Owner leaving country. $2,000 or near offer. 477-4238.

'61 PONTIAC, 283 REBUILT, power steering, radio, 4 new tires. No rust or dents. 1 owner. Immaculate condition. Tested. $400 or best offer. 384-9758.

1967 CHRYSLER NEW YORKER, 4-door hardtop, white with black vinyl roof, bucket seats, excellent condition. 598-5685 evenings for appointment to view.

'68 DODGE CHARGER
R.T. Chassis, power steering, power brakes, power windows, 440 magnum motor, radio, stereo tape deck. One owner. 592-1331.

CONVERTIBLE — '65 CHEV Super Sport, 327, 4-speed, bucket seats, positraction, power everything, A-1 shape. 478-2871, 6-8 p.m.

1960 BUICK INVICTA, 4-DOOR hardtop, fully automatic, power steering, power brakes, $300. Phone before 3 p.m., 477-5567.

1966 BUICK RIVIERA, IMMACUlate condition, every power option, air conditioning, 465 Buick Wildcat motor. 382-9983.

1961 COMET STATION WAGON, rebuilt motor, government tested, $450. 383-3815, or apply evenings, 661 Beacon St., Victoria.

NOTHING DOWN. $40 PER month. 1967 Polara, 6, automatic, 4-door, radio, tested. 386-0161 evenings and weekends.

1967 VOLKSWAGEN, CUSTOM 1500 engine, tested to Feb. 1972. Immaculate shape. Lots of extras. To view 154 Millburn Drive. 478-5923.

1968 CHEVY II NOVA, 2-DOOR, 307 V8, automatic, power steering, radio, 26,000 miles, $1895 or offer. Must sell. 383-7751.

'62 PONTIAC PARISIENNE 2 door hardtop, 283 automatic, tested, radio, pipes. Good condition. $700. 385-4917.

BUICK, '66 V-8 SPECIAL, P.S., P.B., automatic, comes 'avec' snow tires, wheels, de luxe type, roof rack, 1 owner. 383-552.0

NICE 1956 MONARCH 2-DOOR hardtop, power steering, brakes, automatic, tested 1971, $350. 479-7250.

IMMACULATE 1962 CADILLAC sedan De Ville, all power. Open to offers. 477-1959.

AUTOMATIC
Meteor, '54, very reliable, $200. Includes new licence. 383-9483.

'65 MUSTANG, V-8, 4-SPEED, MAG wheels, $1,100. To view at Apt. 2, 124 Bushby St.

PRICES YOU CAN AFFORD
3 ACE MOTORS
960 YATES 383-9319

1957 PONTIAC, 283, STICK. ALL leathered upholstery. Very reasonable. 384-4868.

YOU PAY LESS AT ART'S CAR SALES

1960 PONTIAC, 2-DOOR HARDTOP, V-8, automatic, good shape. Offers. 384-1488.

'67 COUGAR, 4-SPEED STANDard. 53,000 miles, only $1895. 386-3987.

1969 VOLKSWAGEN DE LUXE, low mileage, radio, sell or trade. 384-0885.

1957 CHEV. BEL AIR. CLOSEST offer to $450. 656-3830.

XXXXXXXXXXXXXXXXXX
X X
X BRITISH CAR X
X CENTRE X
X X
XXXXXXXXXXXXXXXXXX
XXXXXXXXXXXXXX
XXXXXXXXXXX
XXXXXXXX
XXXXX
XXX
X

SALE of 1971 CORTINA
2 and 4-Dr. GT's

SPECIAL HIGH TRADE ALLOWANCES

1965 HILLMAN Sedan, only 26,000 miles, new paint, absolutely spotless condition. ONLY $995

1967 SIMCA 1000 sedan, one owner, low mileage, spotless condition. ONLY $795

1969 SUNBEAM Arrow sedan, automatic transmission, only 15,000 1-owner miles. ONLY $1695

1965 VOLKSWAGEN 2-door, in above average condition. ONLY $1095

1969 CORTINA 1600 sedan, with radio, low mileage. ONLY $1695

Many more used economy cars to choose from.

BRITISH CAR CENTRE
(Div. of Peter Pollen Ford)
Yates at Quadra 384-5555

1968 FIAT 850 G.T.

G.T. Coupe, one owner car with only 22,168 miles, radio, exceptional gas mileage of 35-45 m.p.g.

SPECIAL $1288

BRIAN HOLLEY MOTORS
3319 Douglas at Cloverdale
Phone 384-1161

1967 AUSTIN 1100 automatic, one owner, low mileage, ideal second car. Excellent condition. Remember at METRO no reasonable offer will be refused.

METRO TOYOTA LTD.
624 Finlayson
386-3516

RAY'S AUTO SALES

'65 LINCOLN Continental, all power	$2495
'65 MUSTANG 4-speed, Convert., hi-per. 289	$1295
'64 ½-ton pickup, all heavy duty, 4-speed	$895
'64 PLYMOUTH Fury, 2-dr. H.T., auto.	$695
6 Cars—SPECIAL	From $105

Instant Financing
1805 Blanshard, 386-3496, 386-3497

1963 FORD FALCON station wagon. Excellent transportation. Low mileage. Ready to go.

METRO TOYOTA
624 Finlayson
386-3516

'68 CHRYSLER CUSTOM NEWport, 4-door hardtop, buckets, 383 V-8, all power, 5 new tires, $2,300. Take small car in trade. '68 Pontiac, 4-door, 327 V-8, new paint, power steering, power brakes, tinted window, rear window defogger. $1,400 cash or? Town and Country Pacific 66, 1971. 383-4215.

BRITISH LUXURY CAR
1965 Daimler 4-door saloon in absolute perfect condition. This car has a V-8 hemi, disc brakes, all leather and walnut interior, very low mileage. Must see to appreciate. Tel. 246-3338, Chemainus.

'68 CAMARO, V-8, 327, AUTOmatic, power steering and brakes, 6 new wide ovals, 33,000 miles, nice shape, one owner. 479-2147.

MUST SELL 1960 FALCON, tested till December, mechanically excellent. $149. After 5, 598-2127.

'69 GRANDE MUSTANG IN GOOD condition. $100 down and take over payments. $2,755. 384-5711.

1961 RAMBLER WAGON, NEW motor and brakes. Sacrifice. $95. 592-1980.

1961 ZODIAC, AUTOMATIC transmission. Good condition. 384-0255.

1969 GTX 440, AUTOMATIC, Stereo set. Very reasonable. 478-1230.

1965 MUSTANG V-8 AUTOMATIC, must be seen, 3435 Salsbury Way, 382-5435.

1963 CORVAIR, STANDARD transmission, safety checked, $250, 592-6710.

1960 4-DOOR BROOKWOOD CHEV. station wagon, $400 or nearest offer. 479-1524 after 6 p.m.

1969 SWINGER, 340, 4-SPEED, stereo tape — plus — $2,250. Trades? Phil 388-7233 or 382-0478.

1967 VOLKSWAGEN 1500 SEDAN, excellent condition, private sale. 656-4884.

1968 VOLVO 144 S, IMMACULATE automatic, radio, 1 owner, a real best buy. 385-2120.

'64 PONTIAC PARISIENNE, 2-door hardtop, V-8, automatic, low mileage, offers. 386-3858.

EXCELLENT TRANSPORTATION. 1960 Austin Cambridge (radio). 383-1848.

1966 VALIANT CUSTOM 200, 273 4-barrel, 4-speed transmission, take over payments. 386-2596.

$195. MECHANICS SPECIAL. TWO 1960 Vauxhalls for the price of one. 386-0161 or 479-1410.

TAKE OVER PAYMENTS ON good repossessed cars. Jime, 385-0031.

1959 AND 1960 OLDSMOBILES, Dynamic 88, $300 or best offer. 478-5969 after 5.

1966 DUNE BUGGY, '53 H.P. FOT top. 478-2104.

1960 CORVAIR AUTOMATIC, $100 or best offer. 383-6637.

1960 FORD 6 AUTOMATIC, $175 OR best offer. 479-5132, Dave.

ENSIGN
CHRYSLER-PLYMOUTH
DOWNTOWN
YATES AT COOK

BUY NOW WITH NO DOWN PAYMENT NO PAYMENTS TILL APRIL

USED CARS

1963 OLDSMOBILE convertible, V-8 motor, automatic, power steering, power brakes, radio. Stock No. 70162. SALE PRICE $1095 No down payment $39 for 36 months

1964 COMET sedan. Rebuilt motor, radio. Stock No. 81791. SALE PRICE $1095 No down payment $39 for 36 months

1965 PONTIAC Strato Chief sedan. Sharp two-tone paint. Stock No. 70751. SALE PRICE $995 No down payment $43 for 30 months

1965 DODGE sedan, 6-cylinder, atutomatic. Stock No. 81763. SALE PRICE $1095 No down payment $39 for 36 months

1965 CHEVROLET Biscayne sedan. 6-cylinder, automatic, radio. Stock No. 48232. SALE PRICE $1095 No down payment $39 for 36 months

1966 PLYMOUTH Fury sedan. Slant 6 motor, automatic, radio. SALE PRICE $1295 No down payment $45 for 36 months

1968 ISUZU sedan. Radio, low mileage. Stock No. 90361. SALE PRICE $1195 No down payment $42 for 36 months

1967 FIREBIRD, 4-speed, bucket seats, custom radio, wide oval tires. SALE PRICE $2495 No down payment $48 for 36 months

1968 PLYMOUTH Fury sedan. V-8 motor, automatic, power steering, radio. Stock No. 8183. SALE PRICE $1595 No down payment $56 for 36 months

1969 BARRACUDA Sport convertible, 340 V-8 motor, bucket seats, console, radio. Stock No. 8181. SALE PRICE $2895 No down payment $101 for 36 months

ENSIGN
CHRYSLER - PLYMOUTH
UNDER THE "BIG SIGN"
YATES and COOK
386-2411
Open Weekdays 'til 9

1967 VOLVO

122S 2-door sedan, one owner car in immaculate condition. New Michelin Radials, tachometer, radio.

SPECIAL $1788

BRIAN HOLLEY MOTORS
3319 Douglas at Cloverdale
Phone 384-1161

1955 FORD V-8 4-DOOR AUTOmatic, good condition, $275. 592-9086.

1956 AND 1952 ZEPHYRS, BOTH $150. Call after 6 p.m., 656-1660.

1964 FALCON AUTOMATIC 6, closest offer to $400. Phone 743-2838.

1960 VAUXHALL VICTOR, tested, $150. 477-8091.

CARS FOR SALE

ENSIGN
YSLER-PLYMOUTH
DOWNTOWN
YATES AT COOK

BUY NOW WITH
DOWN PAYMENT
NO PAYMENTS
TILL
APRIL

USED CARS

OLDSMOBILE convertible, V-8 motor, automatic, power steering, power brakes, radio. Stock No. 70162.
SALE PRICE $1095
No down payment
39 for 36 months

COMET sedan. Rebuilt motor, radio. Stock No. 1791.
SALE PRICE $1095
No down payment
39 for 36 months

PONTIAC Strato Chief sedan. Sharp two-tone paint. Stock No. 70751.
SALE PRICE $995
No down payment
43 for 30 months

DODGE sedan, 6-cylinder, automatic. Stock No. 81763.
SALE PRICE $1095
No down payment
39 for 36 months

CHEVROLET Biscayne sedan. 6-cylinder, automatic, radio. Stock No. 18232.
SALE PRICE $1095
No down payment
39 for 36 months

PLYMOUTH Fury sedan. Slant 6 motor, automatic, radio.
SALE PRICE $1295
No down payment
45 for 36 months

ISUZU sedan. Radio, low mileage. Stock No. 90361.
SALE PRICE $1195
No down payment
$42 for 36 months

FIREBIRD, 4-speed, bucket seats, custom radio, wide oval tires.
SALE PRICE $2495
No down payment
$48 for 36 months

PLYMOUTH Fury sedan. V-8 motor, automatic, power steering, radio. Stock No. 8183.
SALE PRICE $1595
No down payment
$56 for 36 months

BARRACUDA Sport ertible, 340 V-8 motor, et seats, console, radio. No. 8181.
SALE PRICE $2895
No down payment
$101 for 36 months

ENSIGN
YSLER - PLYMOUTH
UNDER THE
"BIG SIGN"
YATES and COOK
386-2411
Open Weekdays 'til 9

1967 VOLVO
2-door sedan, one owner n immaculate condition. Michelin Radials, tachter, radio.
SPECIAL $1788
AN HOLLEY MOTORS
Douglas at Cloverdale
Phone 384-1161

FORD V-8 4-DOOR AUTO, good condition. $275. 592-9086.

AND 1952 ZEPHYRS, BOTH Call after 6 p.m., 656-1660.

FALCON AUTOMATIC 6, t offer to $400. Phone 743-2838.

VAUXHALL VICTOR, $150. 477-8091.

The Daily Crossword Puzzle

By R. A. POWER

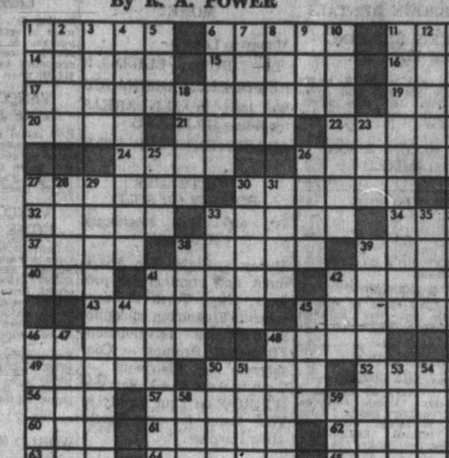

ACROSS
1 Sweet doughy confection
6 Large grassy plain of South America
11 Owned
14 Entertainer
15 With strength; Archaic
16 Milestone
17 Approximately
19 Ventilate
20 Shaped with an axe
21 Something that is said
22 Equine
24 Blind as — —: 2 words
26 Accustomed
27 Girl —
30 Sacred beetle
32 Garden dormouse
33 Deal with leniently
34 Corded fabric
37 Minor prophet
38 Sharp tapered end
39 One of great courage
40 Come out on top
41 Prince of —
42 Dinners
43 Saluted
45 Container
46 Major item of trade
48 Ooze
49 Nickel alloy
50 Inactive
52 Enthusiasm
56 Boundary
57 Hurons, e.g.: 2 words
60 Dined
61 Representative
62 Part of a church
63 Angle's necessity
64 Hebrew lawgiver
65 Joined closely

DOWN
1 Trodden way
2 Pain
3 Meat dish
4 Wind storms
5 Before
6 John —: explorer in Canada
7 Roman god
8 Plaid fabric
9 Deep hole
10 Toward the land
11 Intense sorrow
12 Emerge
13 Ventured
18 "Be gone!"
23 Out — — limb: 2 words
25 Racket
26 Worry —
27 Defect
28 Ancient people of Gaul
29 Tough, in dealings
30 Noticed
31 Preserves
33 Part of the foot
35 — Stanley Gardner
36 Mail
38 Wan
39 The Western Land
41 — the Conqueror
42 Miss West
44 Zoo animal
45 Existed
46 Defeat utterly: slang
47 The Lone Ranger's friend
48 Venetian blind parts
50 Roman date
51 Take on food
53 Catalogue
54 Competent
55 Require
58 — Dinh Diem: S. Vietnamese president
59 Beret's relative

Answer to Previous Puzzle:

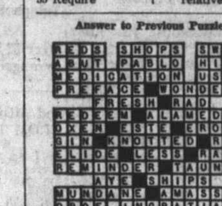

150 CARS FOR SALE

GEN MOTOR SALES LTD.
480 Esquimalt Rd. 385-4311
7 cars — your choice $450
Two '65 PONTIACS $895
'70 MAVERICK 6-cyl., auto $1795
'63 MERCURY V-8, auto $795
'64 Valiant V-8, auto $895
'64 FALCON 6, auto $795
'65 DODGE V-8, auto $995
DATSUN truck and camper $1695

1965 VOLKSWAGEN
Perfect condition. Radio — low mileage.
METRO TOYOTA
624 Finlayson
386-3516

68 FIREBIRD 400 HO, 4 SPEED, 345 h.p., posi., rally green lacquer, spoiler, ram-air hood and scoops, hood tach, GTO steering wheel, chromies, new tires, new exhaust, new competition clutch, new voltage Reg., new shocks, raised 3 inches front, 6 inches rear. Would like older convertible as trade but no reasonable trade or offer refused. 245-8651, Ladysmith

LEAVING VICTORIA, MUST SELL my 1970 Chevelle SS 396, 3-speed automatic, power steering, power brakes, full instrumentation, white leaded tires and mags, bucket seats, silver-grey with green interior. Balance of 50,000 mile warranty. Will sacrifice. 1060 Bank St.

1950 FORD 2 DOOR, 14" WIDE oval, new paint, re-chromed, bucket seats, new brakes and kingpins set up for 289. No engine, no transmission, best offer over $150. 383-0095.

MUST SELL 1 1961 PONTIAC Laurentian V-8, automatic, power steering, radio, low mileage, $350 or 1956 Chev 6, automatic, radio, good shape, tested 'til '72, $200. 479-5373.

1961 SIMCA 4-DOOR P.60 MODEL, good condition, new motor, safety lane tested, radio, 3 spare wheels and tires, spare parts galore. $350. 477-3296.

1968 GTXL FORD CONVERTIBLE, 428 cu. in., disc brakes, power steering and windows, stereo tapes, 5 speakers, mag wheel covers, wide ovals, best offer. 478-4776.

1958 BUICK SPECIAL, 4-DOOR sedan, tested, good rubber, safety belts. This car is exceptional. $350. 382-8670.

1965 PONTIAC PARISIENNE, 2-door hardtop, power steering, power brakes, vinyl top, new condition, best offer. 479-1333.

1968 VAUXHALL STATION wagon, 25,000 miles, new tires. Asking $1150. Can arrange terms. 477-2540.

'63 PONTIAC V-8 AUTOMATIC, power steering and brakes, radio, 9-passenger station wagon. $850. 479-1081.

1968 PONTIAC LE MANS, 2-DOOR hardtop, 350 cu. in., 250 H.P., 3-speed, power steering, radio, radials, 38,000 miles. $2,650. 592-0689.

1963 THUNDERBIRD 2-DOOR hardtop. Full power equipment. Nice clean condition, throughout. $1595. 652-2739.

SPECIAL $195 AUTOMATIC 1959 Chrysler sedan, good condition. 1965 Travelall 9-passenger wagen, $775. 592-0115.

1964 FORD GALAXIE 500, V-8, automatic, power steering and brakes, radio. Good condition. $850. 658-8126.

1962 FORD FAIRLANE. REBUILT engine and transmission, custom radio, good condition. 477-8164.

'64 COMET, STATION WAGON, rebuilt V-8, automatic, $700. 382-3914.

'64 MERCEDES BENZ 220S. $1600. Will trade for small car, and cash difference. 478-6539.

1953 4-CYLINDER VAUXHALL, good value at $95. 3135 Blackwood. 382-7387.

'62 STUDEBAKER, NEW TIRES, extra clean. Tested 'til Oct. $275. 652-2776.

1967 BUICK RIVIERA POWERED. Immaculate. Asking $3650. Consider trade. 477-2104.

'57 METEOR SEDAN, NEW '71 licence, $95. Malibu Motors, 385-3221.

'64 CHEV II WAGON, 4-DOOR, good shape, new brakes and clutch, $700. 385-8355.

1957 CHEV, STICK, V-8, EXCELlent condition. 479-5236.

'51 PONTIAC, 4-DOOR, GOOD tires, clean interior. 479-5590.

1960 CORVAIR, AUTOMATIC, great shape. $275. Phone 477-1473.

'69 VOLKS 1500. RADIAL TIRES. Tape. AM-FM. $850. 598-2004.

1958 PONTIAC, AUTOMATIC, government tested 'til 1972. 383-4307.

151 FOREIGN IMPORT and SPORTS CARS

1964 SUNBEAM ALPINE, HARDtop and tonneau, new clutch, transmission, rubber and paint, excellent condition, $995, or consider exchange. 382-6670.

1968 PEUGEOT MODEL 204, 4-cylinder, 37,000 miles, 4-door sedan. Dark green. Excellent condition. Must sell. 382-8310.

1969 MG MIDGET
Orange, 5,000 miles, total extras. $900. For the enthusiast only. No triflers please. 477-6608.

1965 JAGUAR 3.8S SEDAN, (RARE model) in mint condition, 4-speed plus overdrive, new Michelin tires, $2895. See at 435 Kipling, 385-6059.

1968 POWDER BLUE TRIUMPH Spitfire MK3, radials, radio, many extras. Good condition. $1585. 477-2440.

1965 AUSTIN HEALEY SPRITE, removable hardtop, needs trans. No reasonable offer refused. 592-4763, 4-7 p.m.

1961 MGA 1600.
598-1173.

151 FOREIGN IMPORT and SPORTS CARS

THINKING OF A SPORTS CAR? THEN THIS IS FOR YOU!
1970 MGB
Radio, radials, tonneau cover, new plates. A spotless yellow and black beauty for you to start summer off right. Phone 478-3386 now and ask for Brian.

'62 AUSTIN HEALEY SPRITE, hardtop — soft top. Tonneau cover, good condition. $650. 477-1705.

1961 AUSTIN HEALEY CONVERtible. Motor rebuilt for racing. Large oversize tires. $500. 656-4376.

'63 MINI WAGON, $350. CAN BE seen at Avenue Shell, 1828 Oak Bay Ave. or phone 642-3194 evenings.

'59 JAGUAR MARK II WITH MAGS or '62 T.R.4. Both excellent condition. Each $1,100. 478-4811.

AUSTIN HEALEY 3000, HARDTOP, new paint, excellent condition. $1000. 383-4949 after 5 p.m.

1962 TRIUMPH HERALD WITH Spitfire engine, $400. 598-4065.

1962 M.G. MIDGET, CITY TESTED, new top, offers. 478-6268.

1962 TR4, AS IS, OR FOR PARTS. 382-5345.

154 TRUCKS and BUSES

STOCK No. 126
NEW 1971 CHEVROLET
pickup. Big tires, underseal, heavy duty springs, gauges and stabilizer bar.
REG. RETAIL $3657
NOW $3049
SAVE $608
CORNELL CHEV-OLDS
3050 DOUGLAS STREET
(Opp. Mayfair)
385-5777 'til 9 p.m.

'69 1100B ½-ton 4x4 panel $2495
'65 1100 ½-ton 4x4 Travelall $1895
'67 F100 ½-ton L.W.B. pickup $1495
'66 1100 ½-ton panel $895
INTERNATIONAL HARVESTER CO.
517 Herald St. 388-5508

CAMPER SPECIALS
Two '63 Ford Econolines with 6 cylinders, 3-speed, windows all around. 1966 Ford F100, 6 cylinder, 3-speed, radio, pickup, ½-ton. 1963 Ford 600 single axle dump, V-8, 4 and 2 speed. 1963 Mercury dump, single axle, V-8, automatic.
Island Used Cars and Trucks
854 Pandora 383-3933

B. MADSEN MOTORS
'68 GMC super window van, 15,000 miles $2295
'64 DODGE ½-ton with canopy $995
'63 DATSUN, like new $695
'49 CHEV ½-ton, tested $275
2691 Sooke Rd. 478-5214

VICTORIA JEEP
New, 4-wheel drive Jeep, ¾-ton pickup, 350 cu. in. V-8, 4-spd., 8' style side, P.S., P.B. $4895
Used models in 4-wheel drive.
Free wheeling hubs, fit all makes, $50.
597 HILLSIDE AT ROCK BAY

1968 INTERNATIONAL 1800
392 cu. in. engine, 2—18500 rear axles, 9000 front axle, 5-speed main, 4-speed spicer, Brantford box, power steering, power brakes, mileage: 36,000. $8,500. E. Lovett, Monarch Holdings Ltd., 592-0711 anytime.

1964 FORD F100 4-SPEED TRANSmission. X B.C. Tel line box on back with ladder racks, ideal for electrician, plumber or other tradesman. Must go this weekend. Good condition. Tested. Radio. 382-0758.

1936 FORD PICKUP. 322 CUBIC inch engine, 290 h.p. Completely rebuilt and streetable. Government inspected. $2200. Phone 758-7815 Nanaimo.

1969 VOLKSWAGEN CREW CAB pickup, fully equipped, $2,250. snow tires. Excellent condition. 384-5375.

'65 CHEV ½-TON TRUCK, HEAVY duty equipped, 28,000 miles; canopy and Vanguard 8'3" camper. 384-9418, call 9-5.

'65 INTERNATIONAL ¾-TON, 4X4 crew cab. P.T.O. New paint. Tires. 27,000 miles. Excellent $1950. After 6 weekdays. 479-4568.

1967 G.M.C. 1-TON FLAT DECK, radio, 26,000 miles. $2,250. Phone 658-5568.

1962 INTERNATIONAL, NEW plates, tested, long box, $700. Immaculate. 385-3579.

1967 DATSUN PICKUP, A-1 CONdition. 30,000 miles. Good rubber. 652-2761.

'65 GMC ½-TON, 4-SPEED, GOOD shape, $650 or nearest offer. 479-7751.

'61 INTERNATIONAL 1-TON, baby duals, rebuilt motor, new paint, flat deck. 743-2304.

'54 FORD 1-TON PICKUP, REbuilt engine, 16,000 miles, flathead 8. $350 firm. 382-5420.

1958 FORD ½-TON PANEL, $225. 1961 Dodge ½-ton panel, $175. 382-0098 or 598-4439.

1969 CHEV ¾-TON TRUCK. Custom ranger, fully automatic and 8-ft. camper. $4600. 385-2695.

'58 PONTIAC SEDAN DELIVERY, good condition, recently passed test, radio. 384-2732.

1969 FORD CAMPER SPECIAL. Only 16,000 miles, automatic transmission, with 8 ft. camper. 477-2275.

'64 ECONOLINE TRUCK, $525 OR best offer. Also Morris Minor motor, good condition, $65. 652-2296.

'48 MERCURY ½-TON PICKUP, $90. Malibu Motors, 385-3221.

1969 GMC ¾-TON, V-8, 4-SPEED, Fleetside. 385-7970.

'53 GMC PANEL.
478-6640

154 TRUCKS and BUSES

ENSIGN
CHRYSLER PLYMOUTH
FARGO
TRUCK CENTRE
DOWNTOWN
YATES AT COOK

ON DISPLAY
NOW
1971
15 Passenger
B 300 Sport Wagon
IDEAL
FOR
Schools — Clubs —
Motels — Resorts
Available for
Lease or Purchase

1971
FARGO D100
Sweptline pickup truck,
$3099
SALE PRICE
or Lease to Purchase
$88
Per Month

Call
ED JOHNSON
Truck Manager

ENSIGN
CHRYSLER PLYMOUTH
YATES AT COOK

FORD 700 TILT CAB LWB.
Separate or with 16-ft. aluminum van. V.g. condition — consider trade — 385-5890.

'65 FARGO 1-TON, DUAL wheels, steel and aluminum box. Ideal for delivery or camper. $1400. 592-6974.

1966 FORD ½-TON, BIG 6, CUStom cab, long wide box, good condition. $1295. 383-4973, 1265 Queensbury.

1968 ¾-TON FORD CAMPER special, split rims, large 6, 4-speed, extra gas tanks, power steering, power brakes. $1875. 384-6274.

1968 G.M.C. ½-TON TRUCK WITH Pam top canopy, low mileage, excellent condition, view at 751-B Cloverdale, or 656-4078 after 6.

BRAND NEW DATSUN 1-TON pickup, fully equipped, $2,250.
DAVID MOTORS LTD.
1011 YATES ST. 386-6168

1957 INTERNATIONAL PICKUP, short, wide box, good rubber, snow grips, passed test, Dec. 20. $150. 1318 Prillaman Ave. 479-2850.

1967 FARGO SPORTSMAN VAN, good shape, will accept older pickup as part payment, $1,495. 652-2565.

'52 CHEV PICKUP, MECHANIcally good with canopy, tested 1971. $200. 479-7250.

'59 THAMES VAN, $175 OR BEST offer. Phone 477-5263 between 6 and 9 p.m.

'66 CHEV. PICKUP AND LOW profile camper. 6-ft. box. 6-cylinder. $1,500 firm. 477-2469.

1955 FARGO 1-TON, BABY DUAL, offers. 2632 Jodrell Court. 478-4450 or 478-5112.

USED EQUIPMENT SALE
16' to 20' flat deck truck with or without hoists. 478-1610.

'52 CHEV. ½-TON PICKUP, NEW brake shoes, valve job, good tires, tested, asking $350. 385-0797.

1968 CHEV. PICKUP WITH 1970 Randell 8½' camper. 479-4610 before 4:30 p.m.

'53 MERC, TESTED UNTIL '72. 250. 383-0184.

1968 ½-TON CHEV TRUCK, SIDEstep, 6 cylinder. 479-5779.

1970 FORD RANGER 4X4. Offers. Fully equipped. 383-6450.

1958 VOLKSWAGEN VAN, $250.
384-6801.

1966 MERCURY ¾-TON, BIG 6, 4-speed, $1500. 383-1155.

1953 FARGO ½-TON.
383-5975

'61 G.M.C. ½-TON PICKUP SHORT box canopy. Tested. 479-6427.

1969 FORD (¾-TON) V-8, 4-SPEED, radio and canopy. 656-2344.

'51 FORD ½-TON PANEL, offers. 384-9627.

'57 VOLKSWAGEN VAN.
658-8327.

1968 FORD 250, 360 4-SPEED.
477-2460.

'60 VOLKSWAGEN VAN; '63 1500 engine. Tested to Oct. '71. 592-0279.

154 TRUCKS and BUSES

OFFERS
Must make room, all stock must go. 1955-1969. All makes of light and heavy trucks, cars, equipment, trailers, compressors, and tractors.
Island Used Cars & Trucks
854 Pandora 383-3933

1964 MERCURY ½-TON F100, recent overhaul, excellent tires, 2 spares. City tested till Jan. '72, 6' box, 66,000 miles '71 License, $950. 388-9323.

'69 FORD T8000 DIESEL DUMP, 34,000 rear end, 15,000 front axle, 10-12 yard Carter steel box, 25-ton hoist, 31,000 original miles. A bargain at $15,000. 477-4969.

158 TIRES

MICHELIN
"X"
Tires
Now available for all Canadian and American cars. Tubeless, whitewall.
Chargex
or
Payday terms
at
D & D TIRE
1620 Blanshard St.

A FREE B.C. CENTENNIAL SILver Dollar with every new tire purchased at Derick's Gulf Service. 475 Gorge Road, 382-1314. Many sizes at sale prices.

4 8.25x15 WHITEWALL, BELTED tires, as new, mounted on 1965 Ford rims, $60 set. Atlas Service station, 383-8514.

900X20 NEW RETREAD LUG truck tires. Clearance $40 each. 592-1064.

750X20 10 PLY, MOUNTED 775X15, as new, white walls, unmounted. 388-9323.

16" 6-PLY TIRE ON GMC, 6-HOLE wheel. 479-1534 evenings.

160 PARTS, ACCESSORIES

OUR NEW LOCATION
2150 Blanshard Street
Your Car's "Heart" Is the
BATTERY
For a Strong, Sure Start Every Time GET an "ACME"
LOWEST PRICES
IN TOWN
Delivered and Installed
FRANCIS BATTERY & TIRES LTD.
Retreading Specialists

1966 327 4-BARREL CARB AND manifold, $75. Two 327 fuel injection heads, $40; Two Chevy magnesium ET Mark II mags with belted tires, $125; two brand new custom valve covers and butterfly bolt, $30; 656-3375.

327 CHEV MOTOR, COMPLETE, $75; Isky solids, $20; Hot cam, $25; 2 wide ovals, $30; 2 Chev Bellhousings, $25 each; AFB, $20; Automatic trans., real good, $50. 382-3604, 7-9 p.m.

VOLKSWAGEN
NEW PARTS AN USED PARTS
OVERSEAS
GERMAN CAR CENTRE LTD.
388-6461

RINGS, BEARINGS, GASKETS, exchange brake shoes, drum turning, pin fitting, valve seat machining.
CORDS PISTON RINGS
At 834 Johnson St. — 383-0011

WRECKING '56 FORD VICTORIA, 312, standard, plus '58 Austin A-55. Most parts for both. 382-3898 or 478-1460.

BRAND NEW 14-INCH SET OF 4 mag wheels with chrome hubs and nuts. Cost $45 each, sell $30 each. 384-1432.

FOR SALE, '62 OLDS FOR PARTS, 394 cu. in. motor and 3-speed automatic transmission in good condition. 656-3164.

1962 STUDEBAKER HARDTOP, 361 Dodge, cam, 2 fours, headers, gears. Needs work. Very reasonable. Offers. 592-0784.

1½-TON FLOOR JACK, HEINWerner bumper type, A-1 condition. $60. Phone 382-2294.

1953 FORD STOCK CAR. COMplete with parts and rebuilt six. $150. 382-4881.

1954 RECONDITIONED CHEV motor, transmission and radiator. 477-1650.

REBUILT ALUMINUM POWER glide, trasmission, fits Chev or Pontiac. 479-3790.

WIDE TRACK CHROME, SHOW rims (reversed) with Baldy hub caps. G.M. $125. Offers. 598-4947.

235 STANDARD CHEV CRANK shaft, 1956 Dodge generator. 388-5928 from 2-7.

'61 ENVOY STATION WAGON FOR parts or as is. Running. 642-3194 evenings.

'59 METEOR, 4 NEW TIRES; '64 Corvair, radio; whole or parts. 384-7349.

1959 CHEV, 6-CYLINDER, FOR parts, or as is, in running order. 478-1437.

WANTED: '58 OR LATER 283 motor and standard transmission. Phone 479-3488.

4K RALLY RIMS FIT DART Duster-Valiant, $85. Also Chev.-Dart Duster adapters, $15. 384-3201.

1957 DODGE WITH BRAND NEW 3-speed automatic transmission. Will let car go for $60. 385-4692.

4 GT LIGHTNING ALLOY wheels for BMW. 2002 $160 and 450 M-13 Wet-Dry racing tires. 477-6608.

WRECKING 1960 CORVAIR, engine and complete conversion kit for Volkswagen, 658-5501.

'57 CHEV. 2-DOOR HARDTOP. Also standard setup. 479-5264.

'56 CHEV. STATION WAGON, parts. 656-2938.

DUNE BUGGY, UNFINISHED, $300. Phone 478-2570 anytime.

8-TRACK CRAIG STEREO. Offers. 386-2643, 5-8 p.m.

PARTS FOR 1957 PLYMOUTH. 478-1191 after 5.

1961 AUSTIN MINI, RUNNING condition. 386-9305.

LANGFORD AUTO WRECKERS
1074 GOLDSTREAM 478-2869

1950 THAMES VAN.
656-2405

COUGAR FACTORY MAGS, EXcellent condition. 478-7154.

4-SPEED FORD TRANSMISSION, $125. 478-6048 after 6 p.m.

'64 VOLKSWAGEN 1500 HEAR IT run. 478-4785.

'60 JAGUAR PARTS OR WHOLE. 479-3052.

WRECKING '54 PONTIAC 2-DOOR hardtop. 479-5833.

COMPLETE 283 CHEV., WITH automatic, $175. 652-2801.

PARTS 1960 CHEV., 6, 2-DOOR. 479-3139.

162 AUTO REPAIRS, SERVICE and TOWING

VOLKSWAGEN
OVERSEAS GERMAN CAR CENTRE LTD.
Factory-Trained Mechanics
507 Ellice St. 388-6461

VOLKSWAGEN PARTS
And Repairs
Available at
BAVARIAN AUTO LTD.
Govt' and Herald 386-1515

TRANSWILL AUTOMATIC TRANSmission specialists, 384-2851. Rebuilt auto transmissions from $69.95. Tuneups from $11.95.

EUROPEAN CAR CENTRE
Repair specialists
Renault, Peugeot, Citroen, Simca
3233 Douglas 385-2821

JUNK CARS HAULED
$2 paid for most complete large cars. Williams, 382-9395.

LICENSED EUROPEAN AUTO mechanic, fast, accurate, reasonable. Jack, 384-4606.

166 CARS and TRUCKS WANTED

SELLING
CASH OR CONSIGN
ART'S CARS — 383-8302

BEDFORD DORMOBILE OR small walk-in camper van conversion. 642-3682.

'57 CHEV. BEL AIR, MUST BE well kept. 384-5130.

WANTED: 1964-66 VOLKSWAGEN station wagon. 592-9665.

166 CARS and TRUCKS WANTED

Good, Clean
CARS AND TRUCKS
WANTED
Cash in 5 Minutes
— PLIMLEY —
1010 Yates St.

INSTANT CASH FOR
Sports Cars and Imports
BRIAN HOLLEY MOTORS
3319 Douglas 384-1161

CASH — HOUSTON MOTORS
1500 Blanshard 384-6713

'67-'68 VW, GOOD SHAPE, CASH. 478-2030.

CASH FOR '55, '56, '57 CHEV. V-8, 2-door. 382-9065.

168 CAMPERS AND TRAILERS

ONLY $2235
Will buy you a 1971, all new, 11-ft. Vanguard camper with 54" cab-over and toilet compartment. Be sure to see this one right away.
SAVE $$$
TRADE-IN CAMPERS AT BIG SAVINGS
8'3" Vanguard 48" cab-over, complete with heater. Bargain price $1150
'70 Okanagan. Fits compact trucks. Thermostatic heater. Bargain price $1450
8'3" Vanguard dipper model. Bargain price $895
8' Telescopic camper. Hydraulic lift. Bargain price $895
'69 Security mountaineer. Bargain price $995
HITCH SPECIAL
400-lb. capacity std. $51.95
400-lb. capacity dlx. $59.95
Installation $40.00
BUILDING?
All materials in stock to build your own camper or trailer. Plans, spruce framing, panelling, windows electrical and plumbing supplies attractively displayed in Victoria's most complete parts outlet. Let us save you $$$ on all your building needs.
CAMPER JACKS
De luxe, permanently mounted, rust proof, tripod based jacks, smooth, bevel gear action enables you to safely and quickly place your camper within 14" of the ground.
Set of 3
ONLY $119.95
(Installation extra)
S. J. PEDEN LTD.
2855 Quesnel St. 386-3464

THE GREAT CANADIAN EXPLORER
'71 SCAMPERS
Arriving now built to pass the double test of quality to wear the industrial label of excellence plus CSA total package certification. "Come meet the Champ"
PURVIS-FLACK TRAILER SALES LTD.
1915 Quadra St., Victoria
388-9188 across from the Curling Rink.

SEAGULL AND CAVEMAN CAMPERS
Prowler Trailers
Division of Dominion Motors
CANOPIES
To fit Datsun, Toyota and Mazda. Large front and rear windows. Large sliding windows on both sides, $395. Full removable doors slightly more.
ALSO
A good selection of canopies for the full size trucks.
HI JACK CAMPER JACKS
The only camper jacks that completely fold up on the side of the camper and use the least amount of protrusion, no cumbersome legs to store inside.
Set of 3 — $135
(plus installation)
1812 Douglas 385-5012

FENNELL'S
TRAILER SUPPLIES
parts — propane — repairs
GALAXIE CAMPERS
6459 Pat Bay Hywy. 652-2511

TERRY TRAILERS
16' - 24'
MULLINS MARINE SALES LTD.
925 Yates St. 382-4515

CAMPER VAN, '62 CHEV, INdependent suspension, insulated, mahogany panelling, sleeps 3 adults. Full front seat. $1195. 494 Superior St., Apartment 2. Phone 385-8956.

DE LUXE ROLITE TRAILER, ALL metal construction, lowers electrically. Furnace. 2-way fridge, 3-way lighting and water system. Easy-lift hitch, etc. $1,700. 478-3836.

CANADA'S '71 EMPRESS MOTOR home has arrived. All new design. Also Skylark trailers. Goldstream Estates, 974 Goldstream Ave., Hwy. 1-A.

SECURITY CAMPERS
Winnebago Motor Homes
MORRIS
TRAILERS AND CAMPERS
DOUGLAS AT BURNSIDE 385-2332

15'6" ARISTOCRAT LO-LINER. Sleeps 6. Electric brakes, heater, fridge, oven, toilet. Excellent condition. Must sell this week. $2000. 477-4232.

BOX TRAILERS GREATLY REDUCED. ORDER NOW AND SAVE MONEY. AL'S, 214 DUNDAS. 388-8233.

16' TRAVELAIRE LA JOLLA, electric brakes, sleeps 6, oven, wall-to-wall carpet, first class condition, $1,650. 477-5509.

ARKANA TRAILERS
SALE-SERVICE-REPAIRS
4099 Tuxedo Drive 479-1446
Evenings 477-2539

'56 BUICK STATION WAGON with piggy-back camper. Heavy duty shocks. Good condition. $595 or close offers. 384-6314

8'X41', SITUATED IN MOBILE home park. Washer, dryer. Birch panelling throughout. 2 bedrooms. $3800. Phone 748-9579 Duncan.

ATTENTION CAMPER OWNERS
Auxiliary gas tanks, tire mounts and bumpers. Oak Bay Texaco. 1990 Oak Bay Ave. 598-3411.

TENT TRAILER WITH MATtresses. 8x12 add-a-room. Spare tire and small tent heater. $400 firm. 478-2070.

VANGUARD CANOPY WILL FIT 8' box. Insulated. Interior lights. 1 year old. $275. Can be seen at 2347 Bellamy, 478-2422.

8' ALUMINUM CAMPER, INSULated, wired, 3-burner see-through oven, etc. Sleeps 2. Only $545. 384-6653.

1970 — 17' TRAVEL TRAILER. Fully self-contained, sleeps 6, gas electric fridge, furnace, canopy, shower and toilet. 388-9803.

8'x6'x3' ALUMINUM CANOPY for 8' box. Insulated, windows, used once. $330. 652-1904.

ENGLISH TRAILER EQUIPPED, $2,000 or for what have you? 479-2383.

DOGWOOD TRAILER SALES
PARTS — PROPANE — RENTALS
TRAILERS - 478-6841 - CAMPERS

WANTED: 16' SPLIT SLEEPING accommodation Travelaire or similar. 477-2541.

WANTED: 13'-16' TRAVEL trailer, in good condition. Cash, 384-8225.

FORDS CAMPER AND TRAILER. One new 8' side dinette camper. 2614 Sooke Rd. 478-5815

168 CAMPERS AND TRAILERS

HERE NOW!
1971—1700 Travelaire
—also—
See the new K-line fibreglass trailer for the small car owner.
at
COASTLINE
TRAILER CENTRE
642 Burnside Rd. — 388-6021

WANTED: CAMPER, 9 TO 10 feet, side dinette, toilet, etc. Victoria Press, Box 292.

8' CAB-OVER-CAMPER. SLEEPS 4. $1,000 or nearest offer. 479-4275.

SOOKE TRAILER PARK, $30. 7021 Grant Rd. S.H.R. 642-3173, 642-3567.

16' 1970 VANGARD TRAILER, $1900. 384-2009 after 5.

169 MOBILE HOMES and PARKS

BOB'S TRAILER SALES
ARISTOCRAT Travel Trailers and campers. Full line '71 models. Good selection used units. 12 wides and doubles, new and used. Spaces for all our homes.
SPECIALS:
12-52 KNIGHT reg. $11,250 $9995
12-50 BUDDY $8450 value $6995
HITCHES, PARTS, HEATERS, FRIDGES.
386-3623 — 478-4979

GLENKEY MOBILE HOMES
"Your key to Better Living"
See us at two locations
Douglas at Hillside
or
Goldstream Villa
(just behind the Goldstream Inn)
385-2491 or 478-4245

"ANNOUNCING"
New lease to purchase plan.
Move right in.
Low monthly payments.
Double-wides
Single-wides
Fully furnished.
Selected sites available.
386-3291 — 2524 Douglas St.
WAGON TRAIN HOMES

DE LUXE FAMILY MOBILE home (12x66) with patio and storage room added on. ONLY 13 months old. Luxurious living room, DR in line, cabinet electric kitchen (modern stove and fridge stay), Jack and Jill double bedroom, (folding door between), beautiful 4-piece vanity bathroom, utility area (plumbed and wired for washer-dryer, plus lovely master bedroom, automatic oil heat. EXCEPTIONAL VALUE HERE AT $12,000. Call ROBERT YOUNG, 383-4124 anytime. Park Pacific Investments Ltd.

Tote-em Trailer Sales
2744 Spencer Rd.
478-1041 Days
384-8791 Nights

FANTASTIC! 3-BEDROOM 12X55 General, furnished and color TV, only $8,900 delivered. Neil Armstrong Limited, 904-A Brunette, Coquitlam. 524-2574.

12X66 PARKWOOD, 3-BEDROOM, utility room, separate kitchen, 3 entrances. Save $2500 on new price, 17 months old. Phone 642-5130.

VARIETY MOBILE HOME LOTS FOR SALE — Parksville.
PEARSON REALTY LTD.
Box 399, Parksville, B.C., 248-6127

GOOD CONDITION 1964 3-BEDroom, 10x56 with fold out in living room. $4,900 to sell fast. 478-3351.

12X60, 1967 PARKWOOD, 2-BEDroom, good condition, $8,500. 478-5477.

SOOKE TRAILER PARK, $30. 7021 Grant Rd. S.H.R. 642-3173, 642-3567.

1959 8X45 FT. MOBILE HOME, 2 bedrooms, furnished, $3,900. 652-2473.

BUS CONVERTED INTO MOBILE home. $975. 478-3924.

181 TOURIST ACCOMMODATION

ROCCABELLA GUEST HOUSE — the home of "C'est si bon rotisserie." Rooms single $4 up. Weekly $20. Breakfast available. 385-9030. 777 Blanshard.

ESTRELLA MOTEL
Modern housekeeping units, cable TV, phones, maid service. From $36 weekly and $130 monthly. 385-1401. 360 Gorge Rd. E.

185 CONVALESCENT and REST HOMES

DE LUXE ACCOMMODATION IN VICTORIA REST HOMES
Ladies, gentlemen or couples. Nurse (24 hours). En suite plumbing. Buzzer at beds, hydraulic bath lift, elevator, TV, excellent menu, tray service, level entrance. Reasonable rates. 385-6213 or 383-0395.

2 SUNNY SEMI-PRIVATE ROOMS, for ladies, one on main floor, happy atmosphere, good meals. 24-hour care, reasonable rates. 384-1750.

CRAIGDARROCH REST HOME — lovely, bright cheerful rooms — excellent service and reasonable rates. To view call 386-3813 or 388-7630. 1048 Craigdarroch Road.

LOVING CARE FOR MOTHER OR Father in a small private rest home in Fairfield, close to parks. Call Mrs. Mack, 383-9315.

VACANCY IN OAK BAY, NEAR park and sea, for lady or gentleman. 598-4423.

PRIVATE ROOM, MAIN FLOOR, reasonable rate. For congenial lady or gentleman. 383-7422.

VACANCY FOR LADY AT THE English Manor Rest Home. 382-7406.

190 ROOM and BOARD

VACANCY FOR ELDERLY LAdies in private home. Kind, considerate care; tray service; 24-hour supervision. 479-4828.

SINGLE ROOM FOR STUDENT OR business girl, near university and shopping centre, $90 month. Vacant now. 477-1910.

EXCELLENT ROOM AND BOARD in de luxe home. Pensioner welcome. Suitable for retired couple. 2317 Forbes.

SHARE ROOMS, FULL BOARD, $82. Private, full board, $90. 386-8520.

COMFORTABLE ROOM — CLOSE to town and park. 315 Vancouver Street.

ROOM AND BOARD. YOUNG working men, light laundry. 385-8920.

WARM, SUNNY ROOM FOR A gentleman. Reasonable. Beachfront. 658-8353.

BOARD AND ROOM, 382-0438, working person, near Simpsons-Sears.

CLEAN ROOM AND BOARD FOR quiet girls. Student welcome. 382-0259.

FOR MEN, ON BUS LINE, Central, light laundry. 385-7347.

PRIVATE ROOM AND MEALS.
386-8236.

ROOM AND BOARD IN FAMILY home. Near Mayfair. 385-2113.

DOUBLE ROOM AND BOARD for men. 592-6018.

190 ROOM and BOARD

MODEST COUNTRY HOME, Brentwood. Board and room for capable person in exchange for household duties and assist arthritic mother of 1. 652-1671.

RETIRED OR WORKING MAN. Central. Good meals. 383-0501.

ROOM AND BOARD, $70. PREferably young female. 388-4895.

ROOM AND BOARD IN NEW Colwood home. 478-2610.

ROOM AND BOARD, GIRLS ONLY. 385-4367

191 ROOM and BOARD WANTED

WIDOWER, RETIRED, ACTIVE. Seeks room and board in refined congenial private home. Has furniture if needed. To interview kindly reply to Victoria Press, Box 285.

193 ROOMS TO RENT

WANT A NICE ROOM WITH bath and color, cable TV? From $8 daily — $30 weekly. Cheltenham Court Motel, 994 Gorge Rd. West. 385-9559.

MALE, NON-SMOKER, FOR CARpeted sleeping room, private entrance, bath adjacent, no cooking. $45. Cedar Hill. 477-8395.

LARGE BED-SITTING ROOM, phone, TV, wash facilities, bus stop, McKenzie-Quadra area, $75. 479-2182.

SLEEPING ROOM WITH PRIVATE bathoom. Light laundry. Access to TV. Close to new Vocational School. $50 month. 479-6791.

HARRIS GREEN APT. HOTEL
Clean room, $16 weekly, community kitchen, laundry, parking, (downtown), 921 Pandora. 385-9090.

FURNISHED ROOM AND BATHroom to rent, for gentleman. 382-4948.

BY DAY, WEEK, OR MONTH, reasonable rates. Colonial Inn, 270 Government St. 384-7151.

SLEEPING ROOM FOR RENT, young working man, $10 per week. Pembroke St. 383-8502.

PRIVATE ENTRANCE, COMmunity kitchen, Esquimalt area. All found. Men only. 382-8613.

LARGE BED-SITTING ROOM. Kitchen privileges. Jubilee area. Mature lady preferred. 592-9838.

SINGLE ROOM, $45. 1303 GLADstone. Responsible person only. 382-6728.

LARGE CLEAN SLEEPING ROOM, working man only, $10 per week. 383-7919.

PLEASANT SLEEPING ROOMS. Board optional. Gorge area. 386-7681.

FOR RENT, FURNISHED BASEment bedroom, $30. 385-8065.

FURNISHED ROOM FOR WORKing man, all found. 383-8619.

CLEAN SLEEPING ROOM, $45 A month. 382-7970.

FURNISHED ROOM TO RENT, across from Mayfair. 383-4687.

194 ROOMS WANTED

PHOTOGRAPHER WANTS ROOM to rent, one day or evening a week. Victoria Press, Box 260.

197 HOUSEKEEPING ROOMS TO RENT

THE RITZ HOTEL
Housekeeping Rooms
Small Suites
Fully Furnished
Elevator Service TV Lounge
383-1021 710 Fort St.

BEVERLEY HOTEL
724 Yates
Downtown Special. Low rates from $21 per week. Modern lobby elevator, TV lounge, daily maid service. New 24-hour automatic heat. 384-0611.

SCOTT APARTMENTS
Extra-large LHK rooms for middle-aged or elderly tenants. Hot and cold water, gas ranges, cablevision all rooms. 2659 Douglas St. 382-1221.

FAIRFIELD BRIGHT BED-SITting room and kitchenette for lady. Available March 1st, $38 mo. Phone 382-5561 or Montreal Trust Co. 386-2111.

LARGE COMFORTABLE ROOM, upstairs, community kitchen. Everything supplied. $55. Ladies only. 386-6191.

JAMES BAY, $65, NEAR BUS, shops. Like new. Spotless! Suit business woman or retired lady. 384-0237.

BRAND NEW BEAUTIFULLY APpointed furnished bed-sitting room with kitchenette. Fairfield, close to shops, conveniences. 598-3245.

HOUSEKEEPING ROOM IN gracious home close to St. Joseph's and town. Suitable for working lady. $47.50. 386-8647.

YOUNG GIRL, FURNISHED ROOM for rent, near bus, $50-$55 per month. 382-0447.

1150 MCCLURE ST. ROOM FOR mature lady. Community kitchen. Stairs. $45. 386-2720.

FAIRFIED — FURNISHED BEDsitting and kitchenette, suit elderly lady. 385-0195.

ROOM FOR RENT, PRIVATE entrance, central, parking. 382-3700, after 7.

$45. NEAR DOWNTOWN. AVAILable immediately. 386-0161 evenings and weekends.

SINGLE AND DOUBLE ROOMS with community kitchen, laundry, cablevision. Men only. 388-4678.

$70. SELF-CONTAINED, NEWLY decorated, near hospital. Abstainer. 1618 Richmond.

LARGE, WARM, WITH STOVE, fridge, sink, etc. Near Beacon Hill Park. 477-4001.

CLEAN NICELY FURNISHED bachelor suite, close in. Reasonable. 382-4943.

$38, $45. CLEAN, BRIGHT, ALL supplied. Fridge, bus, park. 383-9794.

HOUSEKEEPING ROOM FOR middle aged working person. 385-2055.

$55 FURNISHED. WALK TO town. Only quiet and mature need apply. 383-8101.

LIGHT HOUSEKEEPING FOR working lady. Close to Jubilee. 382-8897.

OFF OAK BAY AVE. LOVELY quiet room for lady. 479-4353.

REDUCED RENT FOR MATURE man for caretaking duties. 388-4678.

FURNISHED HOUSEKEEPING room. 2311 Dowler Place. 383-6675.

200 APARTMENTS TO RENT UNFURNISHED

QUADRA VILLA
QUADRA AT TOPAZ
Children Welcome
Mar. 1: Sundeck — Patio — Drapes Cablevision — Laundry and Parking.
2 Bedrooms, $149
Resident Manager, Suite 2834
382-0722

CEDAR HILL-SHELBOURNE AREA
Large, 1-bedroom suite. Private entrance. Wall-to-wall carpet in living room and bedroom. Colored fixtures in bathroom. Cablevision, light, heat and water included. $115 per month. Quiet working couple. No pets. 592-2237.

PARKWOOD MANOR
1520 JUBILEE AVENUE
New de luxe large 1-bedroom suite. Available March 1. Resident manager, 388-6188.

FORT ELFORD APTS.
1410 ELFORD ST.
Spacious 1-bedroom suite, available March 1, free hydro, laundry, cablevision, parking. Must be seen to be appreciated. $135. Res. Manager, 385-8228.

OAKLANDS MANOR
Hillside and Cedar Hill Road
New block, near Simpsons-Sears. Elevator, balconies, cable TV. 1-bedroom from $125. Resident manager, 383-4808 or 386-0266.

MADRONA MAONR
1955 ASHGROVE ST.
1-bedroom suite, $125. Near Shopping Centre, bus transportation, Jubilee Hospital. Resident Manager. 385-0992.

2-BEDROOM APARTMENT, warm, electric stove, fridge, automatic laundry, cablevision. Adults only. Apply suite 6, Fairhill Apartments, Hillside and Cook. $110.

KENILWORTH APTS. CORNER Oak Bay Ave. and Morrison. Main floor, 1-bedroom suite with cabinet kitchen and nook. All utilities. Adults only. Available now. $105. 592-3979.

MARCH 1ST, 2-BEDROOM SUITE. Adults. No pets. 382-0120.

200 APARTMENTS TO RENT UNFURNISHED

HERITAGE HOUSE
520 RITHET ST.
One block from Dallas Rd. waterfront. 3 blocks from Beacon Hill Park; Beautiful view of the straits.
AVAILABLE NOW
Features include:
—W-W QUALITY CARPETS
—CONCRETE FLOORS AND DOUBLE INSULATED WALLS FOR SOUNDPROOFING
—FREE OUTDOOR PARKING
—ELECTRIC HEAT INCLUDED
—CONTROLLED ENTRANCE
—COLOURED APPLIANCES
—EXTRA LARGE SUITES
—CABLEVISION
BACHELOR FROM $110
1 BEDROOM FROM $125
2 BEDROOM FROM $160
RESIDENT MANAGER
SUITE NO. 401
386-3975

CHARTER HOUSE
435 Michigan
384-8923
REGENT TOWERS
415 Michigan
383-6216
—Swimming pool
—Covered parking
—Cablevision
—Located in spacious well-kept grounds
—Pleasant stroll to downtown
—Choice ocean view
1-Bedrm Suites from $126
2-Bedroom Suites from $172
All Rental Enquiries Welcome
Managed by
NORTH WEST TRUST
386-3534

TUDOR ESTATES LTD.
2030 DOUGLAS ST.
MITCHELL OAKS
2065 Oak Bay Ave.
This modern building now has a one-bedroom vacancy for immediate occupancy priced from $132. Phone 598-3285.
THE RICHELIEU
3187 Shelbourne St.
THE FONTAINEBLEAU
3159 Shelbourne St.
These twin buildings located opposite Hillside Shopping Plaza offer one and two-bedroom suites, some corner suites available.
One-Bedroom from $126
Two-Bedroom from $160
Phone 592-0554 or 592-4154
CHARTWELL HOUSE
1343 Harrison St.
Fourth floor, one-bedroom suites available at $135, price includes free laundry.
All these buildings offer wall-to-wall, drapes, cablevision, heat, elevator service, controlled entrance and congenial resident managers. For further information or transportation to view phone 383-2721.

VILLAGE MANOR
2056 OAK BAY AVE.
New apartment near bus and Oak Bay Village. Extra large rooms — carpeted — free light, heat, cablevision and parking. Bachelor $115, 1-Bedroom $138, 2-Bedroom $165, Extra large 1-Bedroom $165.
BOWKER MANOR
2233 BOWKER AVE.
Prime location on a quiet street near Willows Beach. Lovely carpets — spacious rooms. Free light and heat. One-bedroom $135 — Two-bedroom $170.
For more information or FREE transportation call 385-8771 — BROWN BROS. AGENCIES.

BE FIRST WITH
A.
B.
C.
A. BERNARD & CO. LTD.
Fort and Broad 384-8335
1400 CAMOSUN ST. — Walking distance. Modern, spacious, 1-bedroom suite. Cablevision, balcony, drapes. Rent $123. Also 2-bedroom suite at $140. Contact Suite No. 103.
1660 FORT ST. — Modern, 1-bedroom suite, $125 p.m. Also 2-bedroom suite, $160 p.m. Resident Caretaker — 384-7826.
1791 ROCKLAND AVE. — Modern, 1-bedroom suite at $125 p.m. Resident Caretaker, 388-6349.

RITHET PLACE
385-2559 500 Rithet St.
One block from the most beautiful waterfront in the world; good sea and mountain views from extra spacious suites.
These de luxe suites contain:
—Quality wall-to-wall carpeting.
—Cushion floor kitchen and bath.
—Superior soundproofing (concrete floors and double wall insulation.)
—De luxe walnut kitchen cabinets.
—Feature wallpaper, china shelves.
—Curteous resident managers.
1-Bedroom from $125
This large new building contains all the modern luxuries, many more than the standard apartment.

DUNSMUIR HOUSE
831 Dunsmuir Rd.
(off Esquimalt Rd.)
2 bedroom, $165 and up. Ocean view, available immediately.
Adults only — no pets
Resident Manager
388-4943 (Ste. 403)

MARIFIELD PARK
562-6 Simcoe St.
Large, beautifully decorated apartments with sunken baths, 12x15 bedrooms and plush wall-to-wall carpets.
1-Bedrm. from $125
Adults only—No pets
Resident Mgr. 383-7628
Goward Developments Ltd.

GOODACRE TOWERS
350 and 360 DOUGLAS ST.
Directly opposite Goodacre Lake in beautiful Beacon Hill Park. Customary highrise amenities. 1 bedroom suites available for immediate occupancy. 2 bedroom available now. For further rental information phone 385-8111, 9 to 5.

LARGE LIVING ROOM, DINETTE, kitchen, bathroom, in modern block near St. Joseph's Hospital. Cablevision, laundry room. 1 bedroom $115, 2 bedrooms $135. March 1. 386-2385.

COLUMBIA APTS., 850 ADmirals, 1-bedroom, March 1, $127. Includes electric heating, hot water, hydro, cablevision, etc. 382-5811, 388-7651.

BACHELOR SUITE, SELF-CONtained, ground floor, private entrance. Older tenants. $72.50. 385-2009.

TWIN HOLLY APARTMENTS, 476 Lampson. Spacious 3-bedroom apartment, available immediately. 385-2269.

OCEAN VIEW
1-Bedroom suites, $130 and $115. 628 Dallas Rd.

200 APARTMENTS TO RENT UNFURNISHED

FERNWOOD MANOR
1575 Begbie Street
TREAT YOURSELF TO THE VERY BEST IN APARTMENT LIVING
Huge indoor swimming pool, sauna bath and hydro therapy pool, hobby room, car wash facilities, extra soundproofing, free cablevision, locked entrances, congenial resident managers.
For March 1st Occupancy
1-bedroom suites from $132.00
1 two-bedroom suite $166.00
Phone 386-9453, Mr. and Mrs. Orris Resident Managers

CASA DEL MAR
CASA DEL GRANDE
1625, 1555 Richmond Road
We have 1-bedroom suites at $123.00 available for immediate or March 1st occupancy — these blocks have distinctive Spanish styling, superior soundproofing, mail delivery to suites. Close to bus, shops and hospitals.
385-4250, Mr. and Mrs. Lescarmure Resident Managers

CASA DEL RIO
1535 Jubilee Avenue
1-bedroom suite $136.00 — available March 1st in this block having all modern conveniences and on a quiet street close to shops and transportation.
Call Mr. and Mrs. E. Stephens 388-4574
BUILDERS and DEVELOPERS

NOW RENTING
THE
ROYAL
LYNNWOOD
APARTMENTS
1310 HILLSIDE AVENUE
Spacious one and two-bedroom suites await your inspection in this new block. Close to park, major shopping centre, golfing facilities, and located on busline.
Resident Managers: Mr. and Mrs. A. Van Schagen, Phone 385-8454.
1-BDRM suites from $127
2-BDRM suites from $165
RENTAL AGENTS:
P. R. BROWN & SONS LTD.
762 Fort Street 385-3435

NOW RENTING
COLONY PARK MANOR
In the University Area
1680 Poplar St. at Richmond Rd.
For total living!
NEAR . . .
Shopping, Racquet Club.
Golf Clubs and bus.
COMPARE THESE FEATURES:
Range, self-cleaning oven
Refrigerator with automatic defrost.
Exceptional soundproofing with concrete sub-floors
Garburator in each suite
Luxury wall-to-wall carpet
Indoor heated pool
Hydro-therapy swirl pool
Cablevision-FM
Sauna Room and Showers
Hobby Room, Games Room.
1-BEDROOM SUITES
from $148.50 - $167.50
No 2-Bedroom Suites Available
Appointment to view
Phone Mr. or Mrs. D. Bertrand, Resident Managers, Ste. 118.
477-1711

ELMWOOD TERRACE
1399 Stanley at Pandora
All the features expected in a new quality building:
—Carpeted throughout
—Clean electric heat
—Very large balconies
—Cablevision
—Thorough soundproofing
—Beautifully landscaped
—Sauna, exercise room
—Billiards and ping-pong
—Laundry
—Roof sundeck
—And much more!
AVAILABLE MARCH 1, LARGE TWO-BEDROOM THIRD FLOOR CORNER SUITE $163
LARGE FOURTH FLOOR 1-BEDROOM SUITE $129
Resident Manager: 388-6718
Adults Only — No Pets
Diamond Developments Ltd.

LORD AND LADY SIMCOE
THE SIMCOES
"Victoria's Prestige Address"
1 OR 2-BEDROOM SUITES
Available Now
Furnished or Unfurnished
VICTORIA'S LARGEST HEATED SWIMMING POOL AND SAUNA
—Washers and dryers.
—Drapes.
—Sound proofing.
—Wall-to-wall carpet.
—Free outdoor parking.
—Recreation room, billiard table, etc.
—Lounge.
—Resident managers.
—Cablevision.
—Controlled entrances.
440-450 Simcoe Street
385-3111

TUDOR ESTATES LTD.
2030 DOUGLAS ST.
THE PONDEROSA
1184 ESQUIMALT RD.
Check and compare these rentals featuring drapes, electric kitchens, cablevision, heat, elevator service and laundry facilities.
One bedroom from $115
Two bedroom from $140
Phone 382-6936

THE HENRY HUDSON
576 SIMCOE STREET
One—1-bedroom suite, $138; one—2-bedroom suite, $168. Suitable pets accepted. Resident manager, Mr. J. Y. Woods, 386-6446.

Haven Villa, Sidney
Spacious 1-2-bedroom suites from $125. New soundproof bldg., electric heat. Carpeted, drapes. Laundry, parking. Controlled entrance, elevator. Quiet, but central location. Shops, bus. Up to 1 month rent free. Res. Manager, 656-4827.

1260 PEMBROKE $115
Nice 1-br. with stove, fridge, carpet and drapes. Includes heat, water and cablevision.

945 ESQUIMALT RD. $110
Large 1-br. with stove and fridge, includes heat and water.

CALL DON STRIPLING, 386-1361
CANADA PERMANENT RENTALS

MAGDELAINE COURT
1172 YATES ST.
We have one 2-bedroom and one 1-bedroom. Vacant March 1st. Children welcome.

SPACIOUS 1-BEDROOM APARTment, water, heat, and cablevision included, $125 per month. Gelaina Court, Haultain, 656-3029.

ESQUIMALT, SELF-CONTAINED 1-bedroom suite. 385-0625.

200 APARTMENTS TO RENT UNFURNISHED

OAK BAY
BRAND NEW
WINCHESTER COURT
"The Building with the Courtyard."
—32 De luxe extra spacious suites.
—Quality wall-to-wall carpeting.
—Concrete floors, double walls.
—BILLIARD ROOM
—SAUNA ROOM
—WORKSHOP
—Walnut kitchen cabinets.
—Feature wallpaper, china shelves.
—Coloured appliances.
—Cushion floor kitchen and bath.
—Generous living area.
—All suites include heat, cablevision, drapes, storage, parking.
—Courteous resident managers.
1 BEDROOM $130
2 BEDROOM $178
IMMEDIATE OCCUPANCY
223 - 1063 Foul Bay Rd.
Call Mr. and Mrs. R. Bowlby 598-1790

NEW
THE DEVON OAKS
1066 FOUL BAY ROAD
Quiet, desirable location. Close to shopping, bus routes, Jubilee and leisure areas.
—Excellent soundproofing
—6" insulated double walls
—Concrete floors
—Walnut kitchen cabinets
—Colored appliances
—Cushion floor kitchen and bath
—Feature wallpaper, china shelves
—Quality wall-to-wall carpeting
—Generous living areas
—All suites include heat, cablevision, drapes, storage, parking.
—Courteous resident managers.
BACHELOR $115
ONE BEDROOM $138
IMMEDIATE OCCUPANCY
Manager: Mr. and Mrs. J. W. Bowlby, 598-2986.

"THE ROYAL RICHMOND"
JUBILEE AREA
FREE ELECTRICITY
Contains many outstanding features definitely making this building the best rental value in the area. These de luxe large suites contain:
—Cushion floor kitchen and bath.
—Superior sound proofing.
—De luxe walnut cabinets.
—Feature wall paper, china shelves.
—Generous living areas.
—All suites include heat, cablevision, drapes, storage, free parking and free electricity.
—Courteous resident managers.
BACHELOR $118
Manager — Mr. K. Cummings — 383-2254, Suite 201, 1720 Richmond.
PARK PACIFIC APARTMENTS LTD.
For details and transportation to view all above suites, call Mr. Bowlby, Prop. Mgr. 598-1790.

GRANADA COURT
1233 FAIRFIELD ROAD
Granada Court
Close To Downtown
Granada Court
1-Bedroom Suites With Space To Spare
Granada Court
2-Bedroom Suites With View
Granada Court
Billiard Room Hobby Shop
Granada Court
Luxury Living Wall To Wall Carpet Drapes
1-Bedroom $135
2-Bedroom $175
Call Mrs. O'Connell, 383-9161
KER & STEPHENSON LTD. 385-4311

WEYBRIDGE MANOR
Government and Simcoe
Modern apartments, conveniently located, near Beacon Hill Park, easy walking distance to town, featuring:
—W-W Carpet
—Colored appliances
—Controlled entrance
—Drapes
—Cablevision
1-BR Suites from $135
To view, call Mr. or Mrs. Campbell, 385-8664 or
CONCORD REALTY LTD.
388-5471

MONTE CARLO
1030 PENDERGAST ST.
Close to town, Beacon Hill Park, bus and shopping. Quiet Fairfield location.
1-bedroom suite from $130
2-bedroom suite from $160
CASA MONTEGO
1035 PENDERGAST ST.
1-bedroom suite from $130
BARCELONA MANOR
1022 PENDERGAST ST.
1-bedroom suite $135
Call Resident Manager, 384-1044
G and O Holdings, 598-4821

REGINA APTS.
291 Regina Ave.
Available immediately, modern 1-BR suites from $115 per month.
CONCORD REALTY LTD.
388-5471

THE CORONA
1460 Stadacona Ave. 382-2661
1 bedroom $120
2 bedroom $150
NEW MODERN SUITES

THE CHATELAINE
1435 Elford St. 388-6609
1 bedroom $120
2 bedroom $150
NEW MODERN SUITES

WESTWOOD ARMS
1150 HILDA ST.
One only, 2-bedroom suite at reduced rent. Middle-aged or elderly people preferred. A modern apartment building with modern appliances, etc. Laundry and parking included. Resident Manager, 384-2597.

CHILD WELCOME
This is a central location near Fernwood between Fort and Pandora. A new block with all conveniences. One 2 bedroom and several 1 bedroom, with 3 available immediately. Mr. Bentley, 385-5911.

CARLYLE APARTMENTS
230 Oswego 385-5364, 592-9516
1 Bedroom Suite $125, 3rd floor. Available March 1. Cablevision, drapes, controlled entrance, etc. Parliament Building area. Adults. No pets. Evenings, 477-4434.

NOW RENTING IN SIDNEY
9901 Fourth St. one and two-bedroom suites with balconies. From $130 and $145. Controlled entrance, resident caretaker, adults only, no pets. One block to town centre. 479-2948, 656-4734.

YOUR BEST RENTAL VALUE
KINGSTON APTS. — 325 Kingston St. near Parl. Bldgs. Lgr. 1-BR Cor. Ste. with balcony — Adults $115. Mgr. 384-3294 or
S. W. ANDERSON LTD.
384-9328

JAMES BAY, NEAR HIGHRISE apartments, but offering twice the space (1200 sq. ft.) for less money. $175 includes heat and hot water (or could be $150 for anyone interested in minor caretaking services). Mr. Bacon, Byron Price & Associates Ltd. 385-2458.

LA PALOMA APTS.
516 DALLAS ROAD
1-bedroom modern suite, w-w carpeting, drapes, free laundry facilities, $118 per month. Call Mr. Peterson 386-9006.
KER & STEPHENSON LIMITED
385-3411

VANCOUVER VILLA
710 Vancouver, corner of Collinson 5-minute walk to town. All modern facilities.
1-bedroom suite $130
Call resident manager 384-9496
G and O Holdings 598-4821

"ROCKCLIFF MANOR"
1317 HILLSIDE AVE.
1-BR, de luxe suite, $125. Contact resident manager, 384-3291 or Western Homes Ltd., 382-2157.

1 BEDROOM, KITCHEN, LIVING room, bathroom, 1014 Bay St.

BBBBBBBBBBBBBBBBBBBBBBBB
B BROWN B
B BROS. ON B
B BLANSHARD AT VIEW B
B 385-8771 ANYTIME B
BBBBBBBBBBBBBBBBBBBBBBBB

BARRINGTON MANOR
2174 CADBORO BAY RD.
Modern new building with all the modern conveniences. Near bus, shops and Willows Beach.
One-bedroom, carpets $132

CAIRN VILLA
713 CAIRN RD.
New block in a lovely park-like setting. Located off Old Esquimalt Road just west of Lampson. Lovely easy-care carpets and the modern conveniences.
One-bedroom suite $135
Two-bedroom suites from $155

GRENADIER MANOR
1537 BELCHER AVENUE
Modern building on a quiet street near Jubilee Hospital and bus and shops. Wall-to-wall carpets.
One-bedroom suites from $127
Two-bedroom suites from $160

HARBOUR VIEW MANOR
925 ESQUIMALT RD.
Luxury apartment with beautiful seaviews. Lovely carpets, spacious rooms, free guest room, hobby room and workshop.
One-bedroom suites from $135

REDWOOD MANOR
430 CHESTER ST.
Lovely quiet Fairfield location. Lovely carpets. Near bus and shops. Free laundry facilities. Superior soundproofing.
One-bedroom suites from $135
Two-bedroom suites from $160

SIERRA VILLA
547 NIAGARA ST.
Modern building with all the latest conveniences. Near Parliament Buildings and Dallas waterfront.
Bachelor suites $115
1-Bedroom from $125
2-Bedroom from $165
All apartments have congenial resident managers that will be pleased to show you through these suites. Reserve now for Jan. or Feb. occupancy. Free transportation available by appointment.

THE PRINCESS PATRICIA
701 and 703 Esquimalt Rd.
View the Blue Pacific and Inner Harbour from our Spacious Suites
— GE Appliances
— Cablevision
— Lounge
— Sauna
— Controlled Entrance
— Intercom
— Sound proofing
— Resident manager
— Child 2 and under welcome.
AVAILABLE NOW
IMMEDIATE OCCUPANCY
1 Bedroom suites from $128
Inquiries—9 a.m.-8 p.m. Phone 382-2223.

On the Waterfront
MARINA PARK APARTMENTS
2000 White Birch Road, Sidney
Just North of Resthaven Hospital
1st phase — 84 suite apartment completed
2nd phase — Marina (Completion next spring)
Moor your boat at the foot of your spacious suite in this de luxe apartment.
—Room size balcony with privacy.
—Seaview from most suites, even from the kitchen.
—Self-cleaning oven ranges.
—Large 2-door refrigerators.
—Rent includes hot water heating and cablevision.
1-Bedrm. suites from $135
2-Bedrm. suites from $165
Adults Only — No Pets
Resident Managers
MR. and MRS. S. ARDEN
656-1616 or 477-2300

CAMILIN MANOR
1210 Balmoral
Large modern apartments, conveniently located near shopping and bus. Easy walking distance to town, featuring:
—W-W Carpets
—Drapes
—Cablevision
—Elevator
—Controlled entrance
1 and 2-BR Suites
To view, call resident mgr., 385-4083, Ste. 201, or
CONCORD REALTY LTD.
388-5471

QUEENSWOOD ARMS
Fairfield District
Modern apartments, conveniently located near shopping and bus — easy walking distance to town.
1-BR Suites
Call Resident Manager
Mr. Bone, 388-5066
or
CONCORD REALTY LTD.
388-5471

CHRISTIE POINT APTS.
Portage Inlet Waterfront
2-Bedroom, adults only suite. Beautifully located from $145.
3-Bedroom townhouse, 1½ bathroom. Personal washer and dryer, $180. Rent includes heat, living room drapes, range, fridge and cablevision. 385-0644. 2951 Craigowan. NO PETS.

LARGE 2-BEDROOM APARTMENT. Stove, fridge, cablevision, controlled entrance, closed garage. SIAMESE AND SPECIAL PETS. $150. Victoria Press, Box 258.

RIDGE APTS., 2120 RIDGE RD. Very attractive 1-bedroom suite with carpets, drapes, cablevision, etc. $120. Babies welcome. To view call Mr. Krieger, 598-5766.

LOVELY 3-ROOM MAIN FLOOR suite for mature lady. Quiet. Immediate occupancy. Fairfield. $110. 382-9083.

CLOSE TO MAYFAIR, LARGE older 2 bedroom, redecorated, oil cook stove, children or students welcome, $95. 477-5719 6-7 p.m.

APARTMENT TO RENT
PENSIONERS, QUIET ADULTS
FAIRFIELD BUS LINE
$80 658-8641

LANGFORD — COLWOOD
Large 2-bedroom apartment. 2 children welcome, $135 month. 478-4109.

GORGE TERRACE APTS
1-bedroom de luxe suites. March 1. Manager, 382-3737.

2-BEDROOM SUITE IN 4-PLEX, ground floor, cablevision, $125. 592-6401 or 385-6021.

OAK BAY SOUTH—3 ROOMS, full privacy, heat, light, water, carport, cable, $120. 598-5235.

LARGE, MODERN, 3-ROOM, SELF-contained suite, $100. No children. 385-0767.

NEAR NADEN. 1 BEDROOM suites, heat, hot water supplied. $95. 479-2684.

MODERN SUITES, CLOSE TO town, adults, suitable pets welcome. 385-4304.

BACHELOR SUITE, $102, WALL-TO-wall, free laundry. Kingswood Apts., 2562 Vancouver St., 592-2218.

1186 YATES STREET, 1 LOWER suite, $120. 5 rooms, newly decorated. Adults only. 382-8947.

ESQUIMALT NEAR NADEN. Large 1-bedroom suite with balcony. 385-3561.

1 BEDROOM, $135; 2 BEDROOM, $165; central location. Glencarin Apts., 477 Superior St. 592-2218.

2-BEDROOM SUITE, CLOSE TO Naden. Heat, cablevision included. $130. 386-8126.

P. R. BROWN RENTALS
P.
R.
B.

$105
Central Manor — 1230 Fort Street; Bachelor suite. Phone 382-7505.

$115
Grant Heights — 1265 Grant Street; 1-bedroom suite. Phone 383-5770 evenings.

$115
Sunridge Apt. — 1244 Balmoral Rd.; ground floor; 1-bedroom. Phone 383-5555.

$115
Mountain View Apt. — Esquimalt (614 Esquimalt Rd.) Top floor. 1-Bdrm. suite, child welcome. Phone 385-4195.

$118
Rosewood Apartments — 2558 Quadra St. 1-bedroom suite. Phone 386-0538.

$123
Carolwood Apartments — 1381 Pandora Avenue. 1-Bdrm. suite. Phone 388-9393.

$124
Senator Apartments — 1764 Oak Bay Ave. 1-Bdrm. suite. Phone 385-5016.

$125
Sunridge Aparts — 1244 Balmoral Road, 1-Bdrm. suite, includes cablevision, heat, and hydro. Phone 383-5555.

$125
Rosewood Apartments — 2558 Quadra Street; 2-Bdrm. suite. Phone 386-0538.

$127
Royal Lynnwood Apts. — 1310 Hillside Avenue. 1-Bdrm. suite; also 2-Bdrm. $165. Phone 385-8454.

$128
Central Manor — 1230 Fort St. 1-Bdrm. suite. Phone 382-7505.

$129
Oakview Manor — 3420 Qudra Street. 1-Bdrm suite. Phone 388-6868.

$135
1539 Monterey Avenue — 2-Bdrm. top floor suite; close to Oak Bay Village. Phone 598-4743.

$138
Villa Royale — 964 Heywood Avenue. 1-Bedroom suite. Phone 383-9393.

$140
El Mirador Apartments — 777 Cook St. 1-Bedroom suite. April 1. Phone 385-2530.

$156
Ocean Villa — Dallas Rd. at Olympia Ave. Top floor; seaview; 1-bedroom suite. Phone 386-6908.

$160
Villa Royale — 964 Heywood Ave. 2-Bdrm. suite. Phone 383-9393.

$285
Satellite Street — 3-Bdrm. (1600 sq. ft.) Available now.

P.
R.
B.
P. R. BROWN & SONS LIMITED
762 Fort Street, 385-3435

BURNSIDE GARDENS
3622 TILLICUM RD.
AVAILABLE NOW
2 and 3-bedroom family accommodation.
Colored appliances, heat, water, cablevision, Cihldren welcome.
To view
Call 384-0034, 384-4365

LAMPSON COURT
$500 DOWN
3-bedroom Townhouses. Monthly payments to qualified applicants lower than rent.
Phone:
Mr. Waring 382-2159

AILSA MANSION, COOK ST.—large 1-bedroom, immediate, $105.

FACING BEACON HILL PARK—spacious 1-bedroom, modern block, free laundry and cablevision, courteous caretakers. Immediate possession. $130.
Mr. Webb 592-3130
Rental Agents 385-2481
Swinerton, Stewart Clark Ltd.

BRENTWOOD BAY
Lower, 2-bedrm. suite in Brentwood Bay. Heat and water supplied. Private entrance. $105 per mo. (one child). Call Brentwood Properties, 652-1141.

OPPOSITE PARK
Large 1-bedroom, main floor, corner suite, quiet block, mature adults only, no pets. $100, includes stove, fridge, cablevision. Ph 388-4035, evenings.

THE BELGROVE
1 bedroom de luxe, very spacious, $130, adult, elevator, bus. 1505 Belcher Avenue, Oak Bay Avenue corner. 382-7405.

PRINCESS CHARLOTTE APTS.
467 LAMPSON ST.
Large, spacious 1-bedroom suite, immediate occupancy, pets welcome. Resident Manager, Ste. 104, 386-3751.

1-BEDROOM SUITE, CLOSE IN. Laundry, cablevision and parking included. Mature adults. $100. 478-6403.

MODERN, QUIET, 1-BEDROOM suite, free cablevision and washing facilities. Walking distance to town. $113.50. 384-6746.

1 BEDROOM, $135, AVAILABLE now. Includes everything. Wycliffe Manor, 1510 Jubilee at Oak Bay Ave. 592-2218.

VANCOUVER ST. CATHEDRAL Area. Spacious, 3-BR, 1st Floor. $158. Available. Royal Trust, 388-4311.

1 BEDROOM IN SIDE BY SIDE. Cook, near Rockland. Electric kitchen, heated, cablevision, $115. Elderly preferred. 598-4184.

COACH HOUSE APARTMENTS, 1255 Grant Street. Bachelor suite with balcony. Available March 1st. $95. 385-7334.

2 BEDROOMS $120. 2 CHILDREN welcome. Available March 1. 383-8614 or 384-3441.

$120. LARGE 1-BEDROOM SUITE, modern block, free laundry. 430 Michigan. 385-1674.

1 BEDROOM SUITE WITH VIEW, $125. One child welcome. 1527 Fort at Belmont. 382-1436.

NEAR NADEN. THREE 1-BEDroom suites available. 384-4694.

TUDOR ESTATES LTD.
2030 DOUGLAS ST.
LUXURY APARTMENTS!
NOW RENTING!
GRANITE HOUSE
2100 GRANITE ST.
MARQUEE COURT
2095 OAK BAY AVE.
WHY DEPEND ON COSTLY TRANSPORTATION WHEN YOU CAN LIVE IN THESE APARTMENTS AND STROLL TO ALL SHOPPING, BANKS, CHURCHES AND THEATRE. THESE SPACIOUS SUITES FEATURE:
SUPERIOR SOUNDPROOFING
WALL-TO-WALL CARPETS
FLOOR-TO-CEILING DRAPES
CONTROLLED ENTRANCE
CABLEVISION
LARGE PATIOS
AMPLE STORAGE AREAS
CONGENIAL RESIDENT MANAGERS
OPEN TO VIEWING
9 a.m. to 9 p.m. DAILY
GRANITE HOUSE
PHONE 592-9883
ONE BEDROOM FROM $134
TWO BEDROOMS FROM $178
MARQUEE COURT
PHONE 592-9004
ONE BEDROOM FROM $132
TWO BEDROOMS FROM $180
IMMEDIATE OCCUPANCY!
For rental information or transportation to view phone 382-2721 or evenings 479-1909.

D. F. HANLEY AGENCIES LTD.
MANAGEMENT WITH CARE AND CONCERN
VALENCIA
660 NIAGARA
NEAR BEACON HILL PARK
1-BR FROM $135
MRS. LEE — 386-2843
ASHTON OAKS
1145 BAY STREET
ONE CHILD ACCEPTED
1-BR FROM $130
MRS. BENNETT — 384-7761
SIR WINSTON CHURCHILL
850 QUADRA
DOWNTOWN
2-BR, 1 MAR., $140
MRS. BLACK — 383-0447
D. F. Hanley Agencies Ltd.

ORCHARD HOUSE
Adjacent to Parliament Buildings and Beacon Hill Park—
1-bedroom from $130
2-bedrooms from $170
647 Michigan
Phone 382-4650

CRESTWOOD APTS. CUTE 1-bedroom apartment in modern block close in on bus line. $110 per month including free laundry, parking, cablevision and heat. Mature adults. Available Feb. 15 or immediately if required. Phone Mrs. Shaw, 385-0987.

2-BEDROOM, BASEMENT SUITE. Self-contained, with cozy living room. $115 including heat and light. 3-bedroom suite, $165 per month. Children allowed. 477-6623.

WHYTECREST APARTMENTS
Willows area, Oak Bay, de luxe spacious 1-bedroom suite, covered carport, cablevision, drapes, $120. 2160 Haultain, 592-3298.

OAK BAY
Cranmore Court, 2100 Cadboro Bay Rd. Now vacant. 2-bedroom suite, $135. 592-6329.

ROYAL REEF APTS.
640 Dallas Rd.
2-bedroom seaview suite, sauna, cablevision. $195. 385-3839.

GLAMIS MANOR—2119 OAK BAY. Large 2-bedroom with dining room. Free cablevision and laundry. $140. Phone 592-3130.

1-BEDROOM SUITE, VICEROY Apt., 1009 Fairfield Rd. Drapes, carpets, cablevision, laundry, parking. 479-4024, 383-1233.

MODERN 2-BEDROOM, FULL basement home, high Quadra, $170, Feb. 15. 384-6519 or 652-2296.

2-BEDROOM SUITE, STOVE, fridge, $100 month. 384-7770.

2 ROOMS, HEATED, STOVE AND fridge, $50 per month. 477-4886.

201 APARTMENTS TO RENT FURNISHED

DE LUXE AND SPACIOUS bachelor and one-bedroom apartments, $130 to $160. Three locations to choose from. Beacon Hill Park, Parliament Buildings and Jubilee Hospital area. All blocks are new and comfortable. Come to see us or phone 592-9516, 385-5364, also evenings. 477-4434.

SELF-CONTAINED FULLY FURnished bachelor suite in new home near transportation. Wall-to-wall rug, 3-piece bath, fridge, laundry facilities, $85 per month. Apply 1027 Davie Street after 6 p.m. or Sunday.

FOR RENT IN LOVELY MAPLEwood district, brand new bachelor apartment. Private entrance. Private bath. Wall-to-wall carpet. TV. Fully furnished. Light, heat, and water included. $140 per month. 386-1612.

SPACIOUS 1-BEDROOM SUITE. Living room, kitchen, bathroom. Nicely furnished, carpeted. 948 Old Esquimalt Road.

3-ROOM SUITE FORT STREET, self-contained. Main floor, quiet adults. 477-2853.

3-ROOM HEATED SUITE, FURNished, Electricity, water, gas supplied. 1332 Gladstone Ave. 386-2069.

BACHELOR SUITE AVAILABLE now. Private bath and entrance. 385-2743.

BACHELOR SUITE, MODERN block, near Parliament Buildings, all utilities included. 383-3114.

MARCH 1. COZY 3-ROOM SUITE. Quiet mature people. Close in. 384-8278, 382-9470.

NEAR JUBILEE HOSPITAL. Bachelor suite. Lady only. $85. Phone 658-8028 or 383-9534.

SELF-CONTAINED BACHELOR suite, all utilities included. Gordon Head - University area. 477-5337.

LADY WILL SHARE DE LUXE home, Esquimalt, female, $60. 386-1730 evenings.

1 LARGE BEDROOM SUITE, nicely furnished, downtown, inclusive, $125. 383-6596 'til 4:00 p.m.

PARTLY FURNISHED SELF-contained clean 2-room suite, $75, close-in. 384-9085.

FAIRFIELD — 1-BEDROOM suite, $95 a month. Utilities included. 385-1834.

EDGEWATER MOTEL BY WEEK or month. Low winter rates. 478-4212.

MARCH 1ST, $135. SUITE WITH character, fireplace, adults, 1618 Richmond.

ISLAND COURT, BACHELOR suites from $25 a week. 478-2151.

ONE BEDROOM UNIT WITH VIEW of Malahat, $115 month. 478-1171.

AVAILABLE MARCH 1ST, 860 Queens Ave. 385-2743.

$85, GAS FOR COOKING, NEAR Jubilee, quiet senior people. 386-6562.

BASEMENT APARTMENT, ESQUImalt. Self-contained. $85. 382-9644.

201 APARTMENTS TO RENT FURNISHED

RELAX!
Enjoy yourself, all this can be yours! New furnished 1 and 2 bedroom suites with all utilities, linens, and cablevision included. On bus line, minutes from City centre, lovely spacious grounds. Children's playground, school and shopping centre adjacent. Winter rates, 1 bedroom $150. Bachelor kitchenettes $35 week. Maid service available.
CASA LINDA
364 Goldstream 478-1791

1 BEDROOM, FULLY FURnished, central situation. Cablevision. Rent inclusive, light and heating. April, 6 months. References. $180. Victoria Press Box 273.

SHARE COMFORTABLE SUITE with middle-aged working lady. Board could be arranged. On bus. 12 minutes' walk to downtown. 385-3277, 8-11:30 a.m. or 8-10 p.m.

AVAILABLE MARCH 1, ONE-bedroom suite, close to Government Buildings and St. Joseph's Hospital. Laundry and cablevision. $102. 388-4901.

FURNISHED APARTMENT — YOU supply the apartment, we rent the furniture—three rooms for $25 per month. Standard Furniture, 737 Yates St. 382-5111.

MODERN STUDIO TYPE UNIT, facing Beacon Hill Park. Thunderbird Motel, 600 Douglas Street. 384-0632, 386-2812

YOUNG MAN WANTED AS ROOMmate. Newly decorated, fully furnished. Immediate occupancy. 385-0303 or 382-3572. 1382 Begbie Street.

LARGE 1-BEDROOM SUITE, MAIN floor, washing facilities, $130. All inclusive. Quiet people. 1015 Princess Avenue.

CLOSE IN, 3 ROOM SUITE, GAS range, fridge, light, heat, bath, $125. Also bed-sitting room, $60. Adults. 243 Kingston, visit 2-5 p.m.

SMALL 1-BEDROOM, UTILITIES, parking, near Parliament Buildings. Suitable mature person. 383-5915, 385-0177.

COMPLETELY FURNISHED basement bed-sitting room in new home. All utilities. $85 month. 385-1705.

2-ROOM APARTMENT FOR RENT, partly furnished. Phone 386-1820.

LADY BETWEEN 50 AND 60 FOR companion to share suite. 384-3845.

203 APARTMENTS WANTED

WANTED FOR MARCH 1ST. Spacious 1-bedroom apartment or small house with a pleasant garden outlook or marine views. Prefer South Coast area, James Bay to Oak Bay. Have 1 well behaved spayed female cat. Call A. Staples anytime, weekends or evenings, 388-5674. Weekdays, 382-6111, Local 3473.

YOUNG COUPLE WITH SMALL child needs 2-bedroom apartment preferably Oak Bay area for March 1st. Good references. Phone after 5 p.m., 383-0718.

YOUNG MARRIED COUPLE REquires 1-bedroom apartment, May 1st. Call 384-3747.

206 DUPLEXES TO RENT

P. R. BROWN RENTALS
$170
SxS 2-BDRM. with rumpus room or third bedroom; built-in range; fitted for washer and dryer; carport; full basement. Available now.
RENTAL AGENTS
P. R. BROWN & SONS LIMITED
762 Fort Street 385-3435

SxS DUPLEX
Available immediately, 3-BR in Esquimalt. Close to schools, shops and bus. W-W carpet and colored appliances.
$195 a month
CONCORD REALTY LTD.
388-5471

DE LUXE DUPLEX WITH mountain view, University area, 3-bedroom, 1½ baths, family room, utility room, colored fridge and stove, carport and parking area. Complete privacy. $225 including gardening. March 1 or sooner. 477-6892.

DE LUXE DUPLEX FOR RENT — 564 Heatherly Road, in Colwood, 3-bedroom, 1½ bathrooms, wall-to-wall carpet, full basement, sundeck, carport. Available March 1, $180. View by appointment only 477-1232.

130 ROBERTSON $135
Nice 2-br. with stove, fridge, and includes heat, water and cablevision.
Call DON STRIPLING, 386-1361
CANADA PERMANENT RENTALS

OAK BAY SOUTH, MODERN 2-bedroom duplex, newly decorated, oil-o-matic heat, large garage, high dry basement, electric stove, refrigerator. No dogs. References. 2377 Central Ave., 598-5352.

UPPER 1-BEDROOM SUITE. Gorge area. Fridge, stove, drapes, hot water included, $90 a month. Adults only. Available March 1st. 385-6627.

RETIRED? ESQUIMALT. Modern 1-bedroom side by side. Stove, automatic heat included, wall-to-wall, no steps, fenced garden and bus at the door. $100. 479-3832.

SIDNEY
New 3-bedroom, living room, carpets, garage and full basement. Washer and dryer hook-up. Nice yard, $160. 656-3574.

3-BEDROOM, 1,200 SQ. FT., 1½ baths, Wall-to-wall carpets, de luxe units. In the heart of Sidney. For details please phone 656-4521 or 479-2420.

SPACIOUS 3-BEDROOM DUPLEX available immediately. Large living room, wall-to-wall, large kitchen and laundry. Gordon Head area, close to all amenities, $165. 477-8484.

VACANT. SMALL 2-BEDROOM APT.
(side by side.) City centre. Redecorated. Parking. $95 plus utilities. Ettema Realty Ltd., 383-7115.

SIDE-BY-SIDE SPLIT LEVEL duplex, 3 bedrooms, dining room. Fireplace in living room. Nice kitchen, basement. Very clean. $175. 477-8340.

3 BEDROOMS, 3 YEARS OLD ON McKenzie Avenue. Near new University shopping centre. Basement, fridge and stove. Available Feb. 15th. $170. 477-1747.

LOWER, FIREPLACE, ELECTRIC heat and garage. Quiet country setting for semi-retired or working couple. $120. 656-3775.

DE LUXE 3-BEDROOM, 1½ baths, carport, etc. Gordon Head, $175, including water. 477-2156. 658-5935.

SIDNEY — SEAVIEW, DINING-room, fireplace, carpets, 2 bedrooms, basement, $160 month. 656-2807.

NEW 3-BEDROOM, UNIVERSITY area, available March 1. $180 per month, including water and cable. 477-8069.

CLEAN 2-BEDROOM, MODERN duplex, stove, fridge, drapes included. $150 includes heat and water. Available March 1. 478-1552.

SIDE BY SIDE DUPLEX, 1 bedroom, dining-living room with fireplace. Overlooking Portage Inlet. 479-1026, 479-1818.

LOVELY MODERN 2-BEDROOM duplex, close to bus and schools, $150 month. Please call 385-8052 after 5 p.m.

SIDNEY DUPLEX RECENTLY renovated, 3-bedroom, plumbing for washer and dryer. $150. Phone 388-7361.

LINDEN, 3 BEDROOMS, FIREplace, full basement, garage, garden, maximum 2 children, $130. 477-5923.

HANDY JAMES BAY, UPPER 1-bedroom, child or pet welcome, $90. 479-1800.

MODERN 2-BEDROOM DUPLEX available immediately, $140 per month. 658-5601.

GORDON HEAD. NEW. VACANT. 3 bedrooms, 1½ baths, $175. Near schools, shops, bus. 477-5591.

SIDE BY SIDE DUPLEX, SIDNEY area. 388-3024. $170 per mo. Full basement.

NEW 3-BEDROOM — VACANT March 1. Basement and carport. $175. 388-6524.

Don't let the Good ones Get Away! Check the "Business Opportunities" in the Classified Ads now!

210 HOUSES TO RENT UNFURNISHED

P. R. BROWN RENTALS
$225
3845 PITCOMBE PLACE — Modern, 3-Bdrm. bungalow; 1½ baths; 1400 sq. ft.; patio, carport, full basement. Available March 1.
P. R. BROWN & SONS LIMITED
762 Fort St. 385-3435

A COMPLETE RENTAL SERVICE
$220—RIDGEWOOD CRESCENT: 3 bedrms., plus den. Den could be 4th bedrm. Newer post and beam home. All carpeted. Plumbed for W-D. Other nice features. 2 bathrms., Avail. Immed.
Call: G. T. EYTON, Town & Country Realty Ltd., 382-7276 (24-hour service).

BE FIRST WITH
A.
B.
C.
A. BERNARD & CO. LTD.
FORT AND BROAD, 384-9335
1672 ROSS ST. — Modern side-by-side duplex — 2 bedrooms. Full basement — oil heat. Available immediately. Rent $155.

SPACIOUS AND GRACIOUS LIVING
—2 and 3-bedroom townhouses
—Wall-to-wall carpet
—Enclosed courtyard, full basement
—All appliances, self-contained laundry. 1½ baths.
—Close to all schools, shopping centre and bus
CHILDREN AND SMALL PETS WELCOME
To view please call 477-5422 or 477-4876

812 ARNCOTE AVE. — 2-bedroom home, immediate, $140.

842 PARKLANDS, near Naden—4-bedroom side by side with a view, $225.
Mr. Webb 592-3130
Rental Agents 385-2481
Swinerton, Stewart Clark Ltd.

OPTION TO PURCHASE
New 3-bedroom, full basement, fridge, stove, water included, $200 per month. Langford.
2 bedrooms, fridge, stove, water included. $140 per month. Langford. August Construction, 384-1711, 478-1983.

BEAUTIFUL WATERFRONT home, 2 bedrooms, large living room and sundeck, family room, wall-to-wall, drapes, dishwasher. Minimum 6-month lease, possibly longer. Rent $185. Between Sidney and Canoe Cove on Shoal Harbour, 656-4270.

2 BEDROOM HOUSE, AVAILABLE now, close to town, $155; 3 bedroom basement home, Phelps subdivision, available March 1st., $155. R. MacDonald, 386-2111, Local 28, Montreal Trust.

COSY, 2-BEDROOM HOME, FULL basement, fireplace, automatic oil heat. Electric hot water, stove and fridge included. Near Jubilee Hospital. To view by appointment, 385-1881 after 6 p.m.

OAK BAY, QUIET CUL-DE-SAC, view. Large L.R., D.R., 4 bedrooms and den, 2 bathrooms. Full basement. $275 per mo. Mr. Blannin, 383-4161, Res. 598-2200, C. G. Heisterman & Co., 1121 Blanshard St.

VICTORIA WEST—525 WILLIAMS St. $145. 4-5 bedrooms, electric kitchen, range, fridge, automatic heat. Year's lease renewable to careful tenants. References to occupants. 386-1791.

SOOKE WATERFRONT, NEWLY decorated 2-bedroom house, $112. 1-bedroom, $75. Between 6 and 7 p.m. 477-5719, between 9 a.m. and 12 642-5172.

2 BEDROOM, BASEMENT HOUSE for rent. $125 P.M. Available March 7th. Byron Price & Associates Ltd. 385-2458.

SMALL 1-BEDROOM HOUSE, suitable for elderly person or couple. Must keep garden. $120. Phone between 5-6, 477-2807.

COLWOOD AREA, 6-YEAR-OLD, 3-bedroom house, stove included, drapes, $165 month. 384-4952 5-7 p.m.

MODERN COMPACT, COMFORTable, 2 bedrooms, 2 garages, custom fireplace, near shopping, buses, adults, $165. 598-4060.

FAIRFIELD, OLDER HOUSE, 3 bedrooms, full basement, oil furnace, $150 per month. Children welcome. 386-0392.

OAK BAY — VACANT
Three bedrooms and full basement. Drive-in garage. $180 month. City Brokerage, 386-3547.

SMALL HOUSE UNFURNISHED, utilities included, some meals if desired. Suitable for students or pensioner. 479-4067.

SMALL COTTAGE CLOSE TO Shelbourne Plaza. $110. 477-3719, 6-7 p.m.

1-BEDROOM PARTLY FURNISHED house, no children. 2697 Peatt Rd., 478-4460.

2 - BEDROOMS, RANGE, BASEment, Richmond-Bay. Available immediately. $150. 384-1749.

3-BEDROOM HOUSE WITH OIL stove and large lot, $110. March 1st. 385-5428.

LANGFORD, 2813 LEIGH RD., 2 bedrooms. No basement, automatic oil heat. No pets. Rent $135.

1163 LOCKLEY, 4 BEDRROMS. NO basement. $135. Available immediately. 386-6191.

4 BEDROOM, CHILDREN WELcome, $160. Available March 1. 1340 Bay St. 383-0787.

2 OR 3 BEDROOM HOUSE, Rockland area. Available March 1st. 383-1069.

FOR RENT IMMEDIATELY, clean, comfortable, 1-bedroom home. Close to downtown. 388-5785.

1420 HAULTAIN, CLEAN 2-BEDroom house. 592-7791.

2-BEDROOM, FULL BASEMENT, fridge, stove, drapes. 598-2183.

AVAILABLE APRIL-OCT. IN SIDney. 2 bedrooms, $150. 656-2292 after 6.

LARGE 6-ROOM HOUSE, DALLAS, 1 floor, $170. 592-3550.

211 HOUSES TO RENT FURNISHED

2-BEDROOM FURNISHED BUNGAlow. Near sea, available May, June, July and August. $250 month. Utilities included. 383-5091 after 6.

WARM, COMFORTABLE COTtages, electric kitchens, reasonable. Canadian Crest Motel. 479-9002.

CHARMING 2-BEDROOM HOUSE near Beacon Hill Park, March-April. 385-7504.

212 HOUSES WANTED TO RENT

YOUNG COUPLE STEADY income, no children, no pets, references, want 2-bedroom house with fridge, stove and garden, for about March 15. Up to $135 per month. Will accept country house up to 10 miles from City. 383-8259. Clip and save this ad.

LET US RENT YOUR HOUSE. WE have clients waiting for two and three-bedroom homes. We offer good management, careful tenants and reasonable rates.
PEMBERTON HOLMES LTD.
384-8126

RESPONSIBLE MOTHER AND 5-year-old son require 1 or 2 bedroom secluded cottage. Modern conveniences unimportant. References. 658-8797.

DOCTOR'S FAMILY FROM DENver wishes 2, 3-bedroom home to rent for summer holidays, mid June to mid August, or thereabouts. 383-9693.

IF YOU CANNOT SELL YOUR home, we have reliable tenants waiting to rent. Phone Mr. Keen, Boorman Investment Co. Ltd., 388-9212.

WANTED — 2 OR 3-BEDROOM house, out of town, fridge and stove preferred. Reasonable rent. March 1. 386-2303.

QUIET MATURE GIRL WITH DOG wishes small cottage, secluded area. 386-2600, before 6.

YOUNG COUPLE LOOKING FOR 1-bedroom house under $100. Phone 658-8156, between 5 and 7, Glen.

Low-rental houses-suites urgently needed, furnished or unfurnished. HOUSING REGISTRY — 386-2704

SMALL CABIN, SUITABLE PENsioners, no pets, $45. 478-6033.

215 HALLS, WAREHOUSES, STORES and OFFICES TO RENT OR WANTED

P. R. BROWN RENTALS
ALEXIS BUILDING
895 FORT ST.
Office area from 280 sq. ft. to 800 sq. ft. now available with rents starting from $85 per month. Includes hydro, heat, water and janitor services.
P. R. BROWN & SONS LIMITED
762 Fort Street 385-3435

BE FIRST WITH
A.
B.
C.
A. BERNARD & CO. LTD.
Fort and Broad 384-9335
DOWNTOWN
Office or retail space of approximately 800 sq. feet adjoining Eaton's Parkade. Heated. Rent $280 p.m.

WAREHOUSE SALE OR LEASE
18,000 sq. ft. heavy oil furnace, 2 overhead doors. Vacant buildings. 150x120x18. Parking: 48x120. 2 large offices on mezzanine. Built 1968. PRICE $225,000. EXCLUSIVE. Town & Country Realty Ltd., 382-7276. C. U. SINDEN, 479-6153 or G. T. EYTON, 477-5295.

WAREHOUSE SPACE FOR LEASE
LIGHT INDUSTRY, TRANSPORT OR STORAGE. 1000 TO 8000 SQ. FT. PROPOSED CEMENT BLOCK BUILDING ON CORNER LOT. OGDEN POINT AREA. GOOD ACCESS AND PARKING. COURTESY TO AGENTS. 477-6095.

PRIME WAREHOUSE FOR RENT
Esquimalt Road, 7500 sq. ft.; practically new, clear spans with 20' ceiling on tracking. Office space included. Rental Negotiable.
TED RADWAY
388-4281 or 477-6176
J. H. Whittome & Co. Ltd.

PROFESSIONAL OFFICE
to rent. In professional sciences bldg. Parking included. Will alter and decorate to suit. Available now. Mr. Sivertsen.
City Brokerage, 386-3547

OAK BAY VILLAGE. STREET level office or store. Choice of 940 sq. ft. at $250. or 1200 sq. ft. with vault at $325. Lease required. Parking available. 598-3321. Mears, Whyte and Gower Ltd.

WE REQUIRE 5,000-7,000 SQ. FT. warehouse space. 1-year lease. Will pay approximately 50c per sq. ft. Needed by June. Reply Victoria Press, Box 283.

VIC WEST
Available soon, 7,000 sq. ft. concrete block warehouse to rent or lease. Contact Matt at 479-7022 for more details.

PRIME OFFICE SPACE IN VARIous downtown areas — 300 square feet and up. Boultbee, Sweet Realty Limited, Yorkshire Trust Affiliate. 388-5561.

NEED A SMALL OFFICE TO hang your hat. Oak Bay Village on Monterey Ave. Street level, bus stop out front. Parking. $75 includng utilities. 477-3346 6-8 p.m.

BROUGHTON BLDG., DOUGLAS Str. Quality office space, air conditioned. 860 to 1040 sq. ft. Royal Trust, 388-4311.

CITY OFFICE PLUS GENERAL office space available. Furnished or unfurnished. Byron Price & Associates Ltd. 385-2458.

YARROW BUILDING
Medical suite, 510 sq. ft. fully equipped, all services provided, $156 monthly. Royal Trust, 388-4311.

STORE-OFFICE REPAIR SHOP, real estate, or ? In popular suburban Plaza, no competition within 3 miles, $95. 658-8533.

SIDNEY, STORE SPACE, APproximately 1,200 sq. ft. Available now. Reasonable rent. Inquire, 656-4393.

500 SQ. FT. STORE FOR RENT, 1012 Cook St., at Cook and Fort. $130. 383-6083.

EXPOSURE GALORE
Good corner store. 3932 Douglas, apply next door.

WAREHOUSE, WORKSHOP BUILDing. Parking area. Langford. Lease. 477-2104.

OFFICES TO RENT, IDEAL FOR sub-contractor, 847 Viewfield Road. 386-8435.

1035 PANDORA AVE. 750 SQUARE ft. new office space. Off street parking. 382-5441.

FOR LEASE 440 SQ. FT., STORE or office, in new building, main street, Sidney. 656-4673, 656-2920.

230 PERSONAL LOANS and INSURANCE

IF YOU NEED MONEY FOR ANY REASON

Amount	Approx. Mtge. Monthly Pymt.
$2000	$23.64
$4000	$47.27
$5000	$59.09

Examples on loans with amortization to 15 years.
1st and 2nd Mortgages arranged. Agreements and Mortgages purchased.
AVIS, 1394 Hillside
386-9715; 386-9046 Evenings

CUT YOUR MONTHLY PAYMENTS IN HALF
Get the cash you need to consolidate your debts and reduce your monthly payments by up to 50 per cent.
For personal attention ask for BERNIE LeDUC at 386-1214.
M. P. Tellier Securities Ltd.
912 Douglas Street

233 MORTGAGE LOANS and INSURANCE

AS A HOMEOWNER, ARE YOU LOOKING FOR MONEY
THEN WE CAN BUY, SELL, MORTGAGE OR REFINANCE YOUR PROPERTY.
WE SPECIALIZE IN ARRANGING 2ND MORTGAGES FROM PRIVATE FUNDS.
WE ALSO PURCHASE EXISTING MORTGAGES AND AGREEMENTS FOR CASH.
ONE CALL, ONE STOP CAN BRING YOU INSTANT SERVICE AND RESULTS AS MONEY IS IMMEDIATELY AVAILABLE.
385-9741
24 HOURS SERVICE
J. A. HENDERSON REALTY LTD.
1010 BLANSHARD ST.
OR RES. JOHN LUKAZ, 592-1908

CAN YOU BORROW MORE CHEAPLY
USING THE EQUITY IN YOUR REAL ESTATE
$2,500 — $21.52
$3,500 — $30.12
$5,500 — $47.34
$10,500 — $90.37
Interest rate 9½ per cent. Amortization 25 yrs.
It costs nothing to call . . .
Ron de Montigny
382-9111 OR 477-4448
COLONY REALTY LTD.

MORTGAGES and AGREEMENTS WANTED
Here is your opportunity to sell your Mortgage or Agreement at top market value. I have an Investment client who is paying higher than usual rates — compare his offer with all other bids and be pleasantly surprised. No waiting — Immediate attention to all enquiries.
BILL HODGSON
385-8563 or 385-2458
Byron Price and Associates Ltd.

HOME EQUITY IS MONEY
If you need a 1st, 2nd or 3rd Mortgage, for any reason, call STAN CRAIG at Town & Country Realty, 382-7276.

233 MORTGAGE LOANS and INSURANCE

$$$$$$$$$$$$$$$$
MONEY
Money to Loan —
To . . . BUY . . . BUILD . . .
REMODEL . . . REFINANCE
We loan in ALL AREAS including UP ISLAND
AGREEMENTS FOR SALE
. . .
MORTGAGES BOUGHT OR SOLD
1st and 2nd Mortgages Arranged
Money available for Apartment and commercial projects. Short Term Builders Interim Financing, including Subdivision Development Financing. Prompt — Considerate — Courteous — Confidential Service. BORROW on Your Equity in Your Home for any Worthwhile Purpose.
Contact: Don MacGillivray
BOULTEE, SWEET REALTY LIMITED
Yorkshire Trust Affiliate
757 Fort Street, Victoria, B.C.
Telephone 388-5561 (24-hour service)
Over $2,500,000 in mortgages arranged in 1970.

2nd MORTGAGE LOANS FROM PRIVATE FUNDS
WITHOUT BONUS
At a fully-disclosed and reasonable interest cost chargeable only from the date of loan to the day of payoff.
WE CAN USUALLY OBTAIN A HIGHER PRICE for your second mortgage or agreement. VICTORIA and UP-ISLAND. Your document can be appraised for immediate sale for cash without obligation or I will arrange a loan against this plan is best for your circumstances.
COUNTRY, UP-ISLAND AND GULF ISLANDS MORTGAGES
REFINANCING A SPECIALTY

VACANT LAND AND LAND DEVELOPERS LOANS ANYWHERE
Please Call Mr. Thomas at
DOUGLAS HAWKES LTD.
990 Blanshard St.
384-7128 Res. 479-6382

NEED MONEY FAST??
We have funds available for 1st, 2nd and 3rd mortgages.
Low rates. Quick decisions.
Mortgages and agreements purchased for cash. One day service.
RAE INVESTMENTS LTD.
757 Courtney Street
Ph. 388-7891
Nanaimo 754-2104

MONEY TO LOAN ON MORTgages. Quick decisions. Also agreements and mortgages purchased for cash. See us for top price.
A. BERNARD & CO. LTD.
655 Fort Street 384-9335

$15,000 1ST MTGE.
GOOD SECURITY, CURRENT INTEREST AND TERMS REQUIRED ON LARGE HOME, FOUL BAY AREA. R. L. BERGSTROM, MARLIN AGENCIES LTD., 598-4564.

235 WANTED TO BORROW

REQUIRED: SECOND MORTGAGE of $3,500 at 10 per cent. Well maintained 2-bedroom, full basement, stucco home SOUTH OAK BAY. Lot 53x120. Excellent covenants. Call Robert Young, Park Pacific Investments Ltd., 383-4124 anytime.

$13,100. FIRST AGREEMENT ON Saanich home at 10 per cent, 5 year term for sale at $2,000 discount. Please contact Mr. Custance, 385-2481.
SWINERTON STEWART CLARK LTD.

WANTED: 1ST MORTGAGE $6,000. Payable $100 per month at 9 per cent. Exceptional security. Victoria Press, Box 254.

SECOND MORTGAGE REQUIRED of $10,000, well secured, will pay 16 per cent, 2-year-term. 382-6912 or 386-1219.

REQUIRED: FIRST MORTGAGE funds on new and used homes. Also land. 386-6193.

240 BUSINESS OPPORTUNITIES

BE FIRST WITH
A
B
C
A. BERNARD & CO. LTD.
Fort and Broad 384-9335
SMALL SUPERMARKET
(APPROXIMATELY 3500 SQ. FT.)
Terrific potential for expansion and located in one of Victoria's most popular districts. All grocery equipment plus large walk-in coolers and butcher's supplies included. Exclusively listed, excluding stock, at
$17,000
Mr. Belcher 384-9335

VALUABLE OAK BAY COMMERcial property, consisting of excellent 2-bedroom living accommodation. Small grocery store and coin laundry. Full price, $55,000. Call TED WILLS 386-1361.

Thinking of expanding your present building, cabinet or furniture-making business? Over $25,000 of tools and equipment for $15,000. Call TED WILLS 386-1361.

Small investment of hard work will put you into profitable car laundry business on either full ownership or partnership basis.
Call TED WILLS 386-1361.
CANADA PERMANENT TRUST CO.

WELL ESTABLISHED
Ladies Ready to Wear
In expanding Shopping Centre for sale by owners. Greater Victoria area
1970 gross approx. $55,000 Reasonable selling price. Stock plus fixtures.
Phone 479-1104 or 382-8317 after 6 p.m. or all day Sunday.

BAKERY
Modern, high-class business located in small shopping centre. This thriving business is showing excellent returns. Financial statment available. Down pymt. $10,000, balance to owner at 8 per cent. Price $25,000.
C. H. HOLLAND REAL ESTATE
620 VIEW 385-0824 or 592-0619

EXCLUSIVE TERRITORY, HOT Drinks and Snack Vendors. Applicants must be reliable and have car. Excellent income for 8 to 15 hrs. per week. Locations furnished. Investment $1,500 to $5,000. For personal interview send details on self to P.O. Box 1653, Victoria, or leave message at 386-7032. Hein Vending Co. Ltd.

TWO MOBILE HOME PARKS
$75,000—A-1—16 spaces and extra land. Half cash
also
$97,000—A-1—20 UNITS PLUS; $50,000 down or duplex or older large home as part payment.
Marconi Realty 386-3941

1 CHAIR BARBER SHOP. FOR further information call 477-4080 after 6:30.

WORKING PARTNER IN rapidly expanding local furniture business. Victoria Press, Box 264.

240 BUSINESS OPPORTUNITIES

VANCOUVER ISLAND LICENSED CAFE
Seating 60 — Premises and equipment in spotless condition. Central location in prosperous, growing, seaside town. Modern building, equipment and stock for $35,000 with $12,000 down.

VANCOUVER ISLAND LAKE FRONT RESORT
Five rental cabins, owners cottage, floats, moorage, gas sales. Over three acres with 350 feet of excellent beach on large lake with fine fishing. Full price $56,000 with $22,000 down.

VANCOUVER ISLAND HOME AND BUSINESS
Grocery store and gas pumps with three-bedroom apartment above. Highway location. Present turnover about $5,000 per month, good profits. Price of $44,500 includes real estate, equipment, business and $5,000 stock at invoice. Terms $25,000 down and very low interest on balance.
Full particulars on above by writing FRED WESTNEDGE, c/o Nanaimo Realty Co. Ltd., 17 Church St., Nanaimo, B.C. (P.O. Box 518), or phone 754-2811, eves. 754-7670.

WORLD FAMOUS FISHING
626 ft. on ocean and same frontage on Hwy. 19, just out of Campbell River. 6 acres approx. 4-unit motel. 51 trailer pads plus modern 4-room home. 5 boats and motors, boat house, track and equipment for launching boats. 100x500 foreshore rights. Financial statement and maps at listing broker. All this on good terms at only $198,000.

14-UNIT MOTEL
11 cooking and 3 sleeping units. Stucco and siding. Duroid roofs. Large laundry room, commercial equipment for washing and drying. 90x200 app. Room for expansion. Statement and pictures at listing broker. Full price $120,000 — good terms.

RETIREMENT SPECIAL
4 bungalows, 2 yrs. old, 3 used as motel units, one for owner, on 1½ acres of land just off Hwy. 19 near Campbell River. Lots of room for expansion.
For more information on above listings, call FRED BERGMAN, 386-2955, Mayfair Realty Ltd.

EXCLUSIVE LISTINGS WITH IRA FREEDMAN OF MAYFAIR REALTY, FOR A CONFIDENTIAL INTERVIEW TO DISCUSS THESE CHOICE PROPERTIES, CALL ME AT 592-0511 OR 386-2955.
1—52-UNIT MOTEL ON THE GORGE ROAD WITH 4.86 ACRES OF LAND PLUS ALL THE AMENITIES.
2—16 UNITS ON THE ISLAND HIGHWAY WITH OVER 3 ACRES OF LAND.
3—9-UNIT WATERFRONT MOTEL WITH 132 FEET OF OCEAN FRONTAGE AND 2.465 ACRES OF LAND.
4—GORGE ROAD MOTEL ZONED PROPERTY OF 1.549 ACRES — FLEXIBLE TERMS.
5—APARTMENT HOTEL, GOOD DOWNTOWN LOCATION.
6—11 UNITS, ALL WITH KITCHENS, 3-BEDROOMS OWNER SUITE. ALMOST 2 ACRES.
"YOU NEVER KNOW UNTIL YOU ASK"

REDUCED TO $9,900
DISTINCTIVE CENTRE
PUT THE WIFE TO WORK!
Ideal for a growing family. This business is sound, in friendly neighborhood shopping centre. Close to Park, Beach and UVic. Gross profit is over $10,000 yearly. If your wife is business minded, likes meeting the public, this is ideal. A good training ground for teenage children to learn the retail trade. It would cost at least $11,000 to set this back up. No charge for goodwill. Call: WILLS OF WHITTOME'S, 388-4271, J. H. Whittome & Co. Ltd.

GROCERY STORE
Established Business located just 7 miles from Victoria serving an area that will assure future growth and expansion. Family accommodation on the premises consisting of 3 bdrms., lovely liv. rm. with fireplace, spacious electric kitchen. This is an ideal family-type operation offering independence and increased future potential. Terms, etc. available. View by appointment — phone 479-1667 or Res. 479-6648.
BILL ANDERSON
J. H. Whittome & Co. Ltd.

FAMILY BUSINESS
Varied catering, baking and import food knowledge essential. Fast growing area. First quality equipment.
$10,750 PLUS STOCK
Victoria Press Box 252

GROCERY
Strategic corner store doing approximately $250,000 yearly. $25,000 plus stock at invoice.
COMMERCIAL BUILDINGS
Four stores, 3 apartments, always rented. Will show approximately 10% on full price of $85,000.
Phone Phil Simpson, 386-7521
Boorman Investment Co. Ltd.
1111 Government Street

PARTY SUPPLY RENTAL AND BAR SERVICE
Well established rental business continually expanding. Delivery van included. $17,500.00. Good future bookings.
BUSTER EALES 388-4294
ANYTIME
D. F. Hanley Agencies Ltd.
(Oakland Branch)

20 SUITES
BEACON HILL PARK
Attractive de luxe apartment block close to the Park; exceptionally good revenue and low overhead. DUPLEX OR OTHER SMALL REVENUE PROPERTY TAKEN IN TRADE AT FULL MARKET VALUE. List price $235,000. Open to an offer of course. Contact Mr. Shaver, 385-8794 (anytime). Clarke & Wallace Realty Ltd.

GROCERY STORE LIVING QUARTERS
Over $100,000 turnover per year making this a most ideal family business. 3 bedrooms, dining room, living room, full price $45,000 plus stock. Phone Victor Wong, 385-2458 anytime. Byron Price & Associates Ltd.

KAMLOOPS BEAUTY PARLORS
2 well-established businesses showing good returns. For full information please call Bob Chalmers, Fowlie-Nicholson Realty Ltd., 402 Victoria Street, Kamloops. phone 372-2505 or 376-9868.

COFFEE SHOP CITY CENTRE
Available immediately, on lease. Excellent growth potential. Business and equipment. Asking $4,500. JOHN LUKAZ 385-9741, 592-1908. J. A. Henderson Realty Ltd.

IF YOU HAVE $70,000 TO $100,000 cash, this 3-year-old, 20-unit, Vancouver Island motel could be yours for a most attractive price. Whatever else you look at, don't miss this. Victoria Press, Box 151.

FISH AND CHIP RESTAURANT
Immaculate condition, $15,000. Vendor may consider trade for property or revenue.
JOE MANTON 388-4271
J. H. Whittome & Co. Ltd.

BEAUTY SALON. Neat and compact. Ideal for owner-operator. Low rent. Asking including stock ONLY $1,675. Good reason for selling. Information McCandless Realty, 383-6111 or eves, 592-1981 or 384-5656.

STORE IN PRIME TOURIST LOCATION
Store and stock selling at a reasonable price. For more information please call 477-3844, or 386-0514. No agents.

COMPLETE BARBER SHOP, 2 chairs, ideal city location, reasonable rent, $100. Outlay will handle. Available March 1. Victoria Press Box 293.

MOTEL
Only $28,500 down payment, puts you in a motel business. Call 385-5131.

ARE YOU INTERESTED IN AN exclusive franchise for towns north of Victoria. Write for personal interview. Victoria Press, Box 266.

240 BUSINESS OPPORTUNITIES

BE YOUR OWN MAN!
OWN YOUR OWN BUSINESS!
UP-ISLAND
POT OF GOLD!
Thriving restaurant on the ma street in one of the largest u Island communities. Long esta lished business, offering gua anteed revenue. Easy term Illness forces sale.
JACKIE WALDRON
388-4401
Shirley Philps' Homefinders Ltd.

TAXI SHARE, ESTABLISHED years, same owner. Terms or trad 383-1584.

BUSY ONE-CHAIR BARBER SHO $2,000. Duncan. 746-6665.

NIGHT CLUB
Would you believe $1995. 592-03

241 BUSINESS OPPORTUNITIES WANTED

BUSINESS WANTED
Victoria man, 38, with capit wants to purchase local busine Consider active or silent partn ship or buy outright. Confidenti replies to Victoria Press Box 279.

PLUMBING, HEATING AN ventilation contractor from Alber wishes to buy established firm Victoria. Victoria Press, Box 263.

I HAVE A GENUINE CLIEN for a going photography busine Call Dave Taylor 382-4251.
RITHET AGENCIES LIMITED

REALTOR WANTS TO BUY IN Real Estate office. All replies strict confidence. Victoria Pre Box 284.

INTERESTED IN PURCHASING rooming or boarding house. Mu be in operation. 478-5204.

PROVEN VICTORIA BUSINE wanted. Will also buy store stoc anywhere. M. Hooge, 477-1276.

ESTABLISHED BUSINESS OPE ated from home, with or witho living quarters. 479-5206.

SMALL STORE, APPROXIMATEL 400 sq. ft., in good location. Victo Press, Box 276.

SHOE REPAIR BUSINESS. STAT full particulars. Victoria Press, B 272.

244 REVENUE PROPERT

"REST HOME"
Requires nurse or someone speci izing in mental health. This is opportunity to operate an eas operated home. Ideal for man a wife. COMPLETELY SEPARA THREE, COULD BE SIX. BE ROOM DE LUXE HOME F LARGE FAMILY. (NEW) H INTERCOM SYSTEM TO MO MODERN, UP TO DATE RE HOME. For particulars, call
HARRY COOK
Off. 388-5451 Res. 598-37
NATIONAL TRUST

GLEAMING WHITE
S.S. DUPLEX
FAIRFIELD
Nice area. Two bedrooms, c floors, fireplace. New conditi Warm and SOUNDPROOF. Ba ments and garages. FULL PRIC $38,500. 8½ PER CENT FINA ING.
HARRY COOK
Off. 388-5451 Res. 598-37
NATIONAL TRUST

5 SUITES
NADEN AREA
THIS IS NOT A SECON RATE PROPERTY. THER ARE FOUR 2-BEDROO SUITES AND ONE 1-BE ROOM SUITE. EACH TE ANT HAS AN OIL FU NACE AND BASEMENT.
ASKING $59,500
OPEN TO OFFERS
SEE THIS
BEFORE YOU DECIDE
GEORGE RANDALL,
477-4280
SWINERTON,
STEWART CLARK LTD.
385-2481

LGE. HOME AND INCOM
DOUBLE LOT, (TREED
The owners of this lovely la home on the Oak Bay border n Shops, Hospital and transportat have a SPACIOUS 4-bedrm. A with TWO bathrooms and RUMP ROOM. BIG living room and Diningroom. Family room kitchen. LAUNDRY and WO SHOP. THREE small suites ALL OVERHEAD, taxes, Heat etc. Income could easily be creased. Owners have purcha and will with substantial do payment carry a balance. Ask $42,500.
JOHN BISHOP—479-1667
Res. 656-2308
J. H. Whittome & Co. Ltd.

APARTMENT BLOCK
9 MONTHS OLD
Offering this lovely 5-suite ap ment block for sale and for first time truly de luxe in ev way — beautiful appointme ranges, fridges, wall-to-wall car ing throughout, individually trolled hot water heating, an storage, lockers and full parking.
Full Price $74,800
With Very Good Terms
To view or for further informa phone:
RON SEDGER
382-8117 or Eves. 479-367
Newstead Realty Limite

SIDNEY $41,900
1-YR. OLD DUPLEX
Down payment is only $4,600 less. One of the best duplexe Sidney. Over 1,400 sq. ft. of li area each side. Automatic oil h Large sundeck, 3-bedrooms Good living and dining ro large family kitchen. For m info. or to view.
BEN GREIG — 388-6231
or 477-8241 After 5 p.m.
and weekends
Island Pacific Realty

FOR SALE BY OWNER
lovely Maplewood district. Side side duplex plus bachelor suit basement, 1 year old.
Duplex units are wall-to-wall ca throughout, large fireplace, mo kitchen with fridge and stov bedrooms, oil-o-matic heat. B ment and laundry facilities.
Basement suite: wall-to-wall ca private entrance, private fridge and stove.
Property revenue $475 per m Priced for fast sale, $39,900. take house in trade. 386-1612, 8 5 p.m.

PRIME LOCATION!
CORNER PROPERTY
$39,900
An amazing opportunity to almost 8,000 sq. ft. of p property with access from main streets plus 4-suite s building, showing excellent ret Please call 384-8001.
GLADYCE McLURE
Broadview Properties Ltd.

7 SUITES
Downtown. 1st class condition. suites have sep. entrances. A is all furnished. Stoves and fr for all suites. Oil hot water Beautiful spacious living rooms. Really this is a lovely older Tudor-style Apt. Open to o $82,000. Call Doris Adams, 385 Res. 598-2248. Byron Price Associates Ltd.

LUXURIOUS DUPLEX
CONVENIENT LOCATI
EXCELLENT FINANCI
The living room is over 25 feet with a feature fireplace. Sep dining room, 4 bedrooms, 2 rooms on each side. Bea landscaping. Offer any combi of trades on $63,000. Please call or Marg MacClement 477 BLOCK BROS REALTY.

240 BUSINESS OPPORTUNITIES

BE YOUR OWN MAN! OWN YOUR OWN BUSINESS! UP-ISLAND POT OF GOLD!
Thriving restaurant on the main street in one of the largest up-Island communities. Long established business, offering guaranteed revenue. Easy terms. Illness forces sale.
JACKIE WALDRON
388-4401
Shirley Philps' Homefinders Ltd.

TAXI SHARE, ESTABLISHED 30 years, same owner. Terms or trade. 383-1584.

BUSY ONE-CHAIR BARBER SHOP. $2,000. Duncan, 746-6665.

NIGHT CLUB
Would you believe $1995. 592-0384.

241 BUSINESS OPPORTUNITIES WANTED

BUSINESS WANTED
Victoria man, 38, with capital, wants to purchase local business. Consider active or silent partnership or buy outright. Confidential replies to Victoria Press Box 279.

PLUMBING, HEATING AND ventilation contractor from Alberta wishes to buy established firm in Victoria. Victoria Press, Box 263.

I HAVE A GENUINE CLIENT for a going photography business. Call Dave Taylor 382-4251.
RITHET AGENCIES LIMITED

REALTOR WANTS TO BUY INTO Real Estate office. All replies in strict confidence. Victoria Press, Box 284.

INTERESTED IN PURCHASING A rooming or boarding house. Must be in operation. 478-5204.

PROVEN VICTORIA BUSINESS wanted. Will also buy store stocks anywhere. M. Hooge, 477-1276.

ESTABLISHED BUSINESS OPERated from home, with or without living quarters. 479-5206.

SMALL STORE, APPROXIMATELY 400 sq. ft., in good location. Victoria Press, Box 276.

SHOE REPAIR BUSINESS. STATE full particulars. Victoria Press, Box 272.

244 REVENUE PROPERTY

"REST HOME"
Requires nurse or someone specializing in mental health. This is an opportunity to operate an easily operated home. Ideal for man and wife. COMPLETELY SEPARATE THREE, COULD BE SIX. BEDROOM DE LUXE HOME FOR LARGE FAMILY. (NEW) HAS INTERCOM SYSTEM TO MOST MODERN, UP TO DATE REST HOME. For particulars, call
HARRY COOK
Off. 388-5451 Res. 598-3761
NATIONAL TRUST

GLEAMING WHITE
S.S. DUPLEX
FAIRFIELD
Nice area. Two bedrooms, oak floors, fireplace. New condition. Warm and SOUNDPROOF. Basements and garages. FULL PRICE, $38,500. 8½ PER CENT FINANCING.
HARRY COOK
Off. 388-5451 Res. 598-3761
NATIONAL TRUST

5 SUITES
NADEN AREA
THIS IS NOT A SECOND RATE PROPERTY. THERE ARE FOUR 2-BEDROOM SUITES AND ONE 1-BEDROOM SUITE. EACH TENANT HAS AN OIL FURNACE AND BASEMENT.
ASKING $59,500
OPEN TO OFFERS
SEE THIS BEFORE YOU DECIDE
GEORGE RANDALL, 477-4280
SWINERTON, STEWART CLARK LTD., 385-2481

LGE. HOME AND INCOME DOUBLE LOT. (TREED)
The owners of this lovely large home on the Oak Bay border near Shops, Hospital and transportation have a SPACIOUS 4-bedrm Apt. with TWO bathrooms and RUMPUS ROOM. BIG living room and sep. Diningroom. Family room off kitchen. LAUNDRY and WORKSHOP. THREE small suites pay ALL OVERHEAD, taxes, Heating, etc. Income could easily be increased. Owners have purchased and will with substantial downpayment carry a balance. Asking $42,500.
JOHN BISHOP—479-1667
Res. 656-2308
J. H. Whittome & Co. Ltd.

APARTMENT BLOCK
9 MONTHS OLD
Offering this lovely 5-suite apartment block for sale and for the first time truly de luxe in every way — beautiful appointments, ranges, fridges, wall-to-wall carpeting throughout, individually controlled hot water heating, ample storage, lockers and full parking.
Full Price $74,800
With Very Good Terms
To view or for further information phone:
RON SEDGER
382-8117 or Eves. 479-3673
Newstead Realty Limited

SIDNEY $41,900
1-YR. OLD DUPLEX
Down payment is only $4,600 or less. One of the best duplexes in Sidney. Over 1,400 sq. ft. of living area each side. Automatic oil heat. Large sundeck, 3-bedrooms Ea. Good living and dining rooms, large family kitchen. For more info. or to view.
BEN GREIG — 388-6231
or 477-8241 After 5 p.m. and weekends
Island Pacific Realty

FOR SALE BY OWNER IN lovely Maplewood district. Side by side duplex plus bachelor suite in basement, 1 year old.
Duplex units are wall-to-wall carpets throughout, large fireplace, modern kitchen with fridge and stove, 2 bedrooms, oil-o-matic heat. Basement and laundry facilities.
Basement suite: wall-to-wall carpet, private entrance, private bath, fridge and stove.
Property revenue $475 per month. Priced for fast sale, $59,900. Will take house in trade. 386-1612, 8 a.m.-5 p.m.

PRIME LOCATION!
CORNER PROPERTY!
$39,900
An amazing opportunity to own almost 8,000 sq. ft. of prime property with access from two main streets plus 4-suite stucco building, showing excellent returns. Please call 384-8001.
GLADYCE McLURE
Broadview Properties Ltd.

7 SUITES
Downtown. 1st class condition. All suites have sep. entrances. Annex is all furnished. Stoves and fridges for all suites. Oil hot water heat. Beautiful spacious living rooms, etc. Really this is a lovely older stucco Tudor-style Apt. Open to offers. $82,000. Call Doris Adams, 385-2458. Res. 598-2248. Byron Price & Associates Ltd.

LUXURIOUS DUPLEX
CONVENIENT LOCATION
EXCELLENT FINANCING
The living room is over 25 feet long with a feature fireplace. Separate dining room, 4 bedrooms, 2 bathrooms on each side. Beautiful landscaping. Offer any combination of trades on $63,000. Please call Don or Marg MacClement 477-1841. BLOCK BROS REALTY.

244 REVENUE PROPERTY

BE FIRST WITH
A B C
A. BERNARD & CO. LTD.
Fort and Broad 384-9335

SOUND INVESTMENTS APARTMENTS

11 SUITES
Modern — Excellent location — large suites — Hot water, oil heat, 7 per cent Mortgage available.
$134,000

20 SUITES
Walking distance to town — approx. 3 years old — wall-to-wall carpet — elevator — 8¼ per cent mortgage available.
$185,000

COMMERCIAL
Downtown — Block of 4 stores, well rented, very low overhead.
$69,000

EXCLUSIVE AGENTS

PARKLANDS
MODERN DUPLEX
Located on a large high park-like lot at the end of a quiet cul-de-sac among modern homes, yet offering seclusion and gracious living. Full 3 bedroom owner's suite with LR and FP. Dining room, big kitchen, den AND rumpus room with FP. Second self-contained 1-bedroom suite brings good revenue for new owner. Lots of parking for owner and tenants. Asking $37,950 with excellent terms. Call:
385-7721 HAROLD WARE 598-4358
385-7721 MAURICE BARLTROP 384-4554.
GARDNER REALTY LTD.

CITY UP-DOWN DUPLEX
HAULTAIN AREA
Very flexible financing with low down payment if required. Well maintained, two bedrooms each, modern kitchens and more rooms in basement.
$25,500
CONCORD REALTY LTD.
388-5471
BRENT EWING 386-1097

WATERFRONT MOTEL
20 Units, some with kitchens, separate bedroom and living room. Year round business appealing to tourists, fishing parties and monthly tenants in off-season. Only two years old — 2.7 acres of lovely view property. Purchaser will have attractive three bedroom home located on highest part of property. Lots of room for expansion of motel, small marina, charter boats etc. MR. BAXTER 385-2471. Johnston & Co. Ltd.

FAIRFIELD TRIPLEX
$32,500
Large spacious suites, 2 and 3 bedrooms, attractively landscaped, large lot, double garage, one suite furnished. $7,000 will handle with vendor to carry balance.
CONCORD REALTY LTD.
388-5471
BRENT EWING 386-1097

5-SUITE APARTMENT BLOCK
OAK BAY AVE.
Large suites, extremely high land value due to key location $80,000.
NEAR SEA AND PARK
5-SUITE CONVERSION
Furnished suites in excellent area, steady money maker, no mortgage to arrange, owner will carry. Asking price $42,500.
Mrs. O. Zachary 592-2265
P. G. Jackson Ltd. 388-6658

UP AND DOWN DUPLEX
If you are looking for a duplex with privacy, you should see this 7-year-old duplex with 1,600 sq. ft., 3-bedroom with den and 2-bedroom with 1,200 sq. ft., separate entrances, double garage, all fenced and built by master craftsman for owner. Full price $42,000, owner will carry balance to good covenant. Call H. Blake, 386-1361 or 478-6816.
CANADA PERMANENT TRUST

NEED EXTRA INCOME
Plus large family home. Then let me show you this lovely 5-bedroom home with a cozy in-law suite. Remodelling done by master craftsman. Expansive view of Gorge waters.
Price $37,800
Phone Mrs. Wallace, 385-8794 anytime, Clarke and Wallace Realty Ltd.

21 SUITES
Just 6 years of age, this one-owner apartment is fully rented. Good sized 7 per cent mortgage. If you are looking for a tax shelter, maybe this is it. Priced to sell at the price of $198,000. For further information call 386-2955, ask for JOHN MOLYARD. Mayfair Realty Ltd.

SXS DUPLEX
In good rental area. Two bedrooms each side; always rented. This 12-yr.-old duplex can be yours for $2,000 down payment. Bal. of $23,500 to vendor by A-S at 9½%, $235 PI per month — 10-yr. term. Asking price: $25,500. Excellent terms. Call for appt. J. L. (JOHN) Giffon, 382-1553. Town and Country Realty Ltd., 382-7276.

12 SUITES
Sound Tudor mansion converted into 12 comfortable self-contained suites. Hot water heat. Easily maintained. 7½% mortgage can be assumed.
$95,000 on good terms
Call Mrs. Hartt, 385-3435 anytime
P. R. Brown and Sons Ltd.

BEACON HILL PARK
Is just around the corner from this 20 suite apartment block. Built nine months showing excellent return on investment. Interested? Call MR. GREENE, 385-0795 for full information.
PEMBERTON, HOLMES LTD., 384-8126

FANTASTIC REVENUE—MONTHLY INCOME $340
ONLY $23,750
Revenue producing duplex, close to all facilities. Vendor would consider all trades. Call Annemarie Bolender, 382-4955. BLOCK BROS. 477-1841.

DUPLEX
3-bedroom each side. Close to Naden. 2 years old. Includes dining room and hardwood floors throughout. An outstanding opportunity with rentals at $180 each. F.P. $37,500. ETHEL HARVEY 386-3231, 386-6472, BLOCK BROS. REALTY.

FORT AND OAK BAY
4-SUITE APARTMENT. ALL SELF-CONTAINED. ASKING ONLY $42,000. CALL 388-6231.
LARRY QUAGLIOTTI
Island Pacific Realty

REVENUE PROPERTY
Situated on a strategic lot in South James Bay. Call KLAUS OELKER, 385-6771 (anytime). BROWN BROS. ON BLANSHARD.

FAIRFIELD SIDE BY SIDE MODERN DUPLEX
Live in one side, rent the other. 3 bedrooms each side, full basement. 548 Linden Ave. $37,500. Owner, 388-4088.

BY OWNER, QUALITY SIDE BY side duplex on valuable downtown lot, 2 bedrooms, 3rd in daylight basement, modern kitchen, vanity bath, good financing. $31,900. 386-0381.

New 4-suite apartment, centrally located in Sidney.
$44,500
Owner, 656-4161

APARTMENT SITE, INCLUDES 2 houses steadily rented. Esquimalt location, sea view, $35,000. Call Archie Greene, 385-0795. Pemberton Holmes Ltd., 384-8126.

3-BEDROOM SIDE BY SIDE DUplex, 1½ years old, basements sundecks, etc. Must be seen to be appreciated. Call owner at 386-1091.

OAK BAY 10 SUITES
Try $118,000. Excellent Terms. BILL KNOWLES 385-7761 (24

245 REVENUE PROPERTIES WANTED

SINCERE
Client desires commercial block, showing reasonable percentage return. Ph. H. Bitterman, 385-3411. Ker & Stephenson Ltd., 680 Broughton St.

APARTMENT BLOCK WANTED, not over 20 suites, no agents. 658-5447.

STEVE ROPER

FRED BASSET

TUMBLE WEED

247 COMMERCIAL OR INDUSTRIAL PROPERTIES

CENTRALLY LOCATED—DOWNTOWN Victoria—two excellent lots with large brick building on one lot suitable for redevelopment. This property is suitably located for business, professional or commercial development.

COMMERCIAL BUILDING—located in good traffic area. With 7,200 sq. ft., one level. Can be purchased with existing business or adapted to other use.

WAREHOUSE BUILDING — over 25,000 sq. ft. freight elevator, strategically located in downtown Victoria. Good building and valuable holding property.

COMMERCIAL SITE ON DOUGLAS —approximately 15,000 sq. ft., suitably located for commercial development near major shopping area.
K. E. DICKSON 386-1361.
CANADA PERMANENT TRUST

COMMERCIAL BUILDINGS
Situated on 44,000 sq. ft. of land. Lots of roomy parking. Ph. H. Bitterman, 385-3411.
Ker & Stephenson Ltd., 680 Broughton St.

CREATIVE DEVELOPERS, GET your thinking caps on and turn this older commercial bldg into a real money-maker. Large lot, sound structure, strategic important new area. L.D.P. Full price $48,000. Call Dar Garside 385-2458. Byron Price and Associates Ltd.

COLWOOD COMMERCIAL
.76 acre. Comfortable 3-bedroom home on the property, situated well back on the lot. Close to Colwood business centre. $28,500. To view please call 386-1361, MARY WOOD, 592-2647, CANADA PERMANENT TRUST.

COMMERCIAL PROPERTY WANTED
In or near Oak Bay area suitable for 5,000-sq.-ft. building plus parking for 30-40 cars. Please call K. E. DICKSON 386-1361.
CANADA PERMANENT TRUST

FOR SALE BY OWNER, $45,000. 21,600 sq. ft., heavy industry, John Street. Will consider leasing back or exchange warehouse property. Jim Reid, 388-6541 anytime.

SOUTH OAK BAY LOT — ZONED light industry; may be suitable for store or office. $16,600.
E. WILKINSON, 382-4251.
RITHET AGENCIES LIMITED.

$21,500 2 COMMERCIAL LOTS IN Sidney 120'x50' each. 1 lot contains an old 2 bedroom house. Other empty. 656-2768.

LIGHT COMMERCIAL PROPERTY 75x190, level, all services, $11,500. 382-9436.

250 HOUSES FOR SALE

JOHNSTON AND CO. LTD.
1306 BROAD STREET

NEW —VACANT
VIEW OF SWAN LAKE
$26,900
NHA mortgage with easy terms. 3 bedrooms — sundeck with view over carport. Spacious living room — family room adjoins kitchen. Beautifully finished home with lots of space for development in full basement.
To view call MR. BAXTER, 385-2471.

SIDE BY SIDE DUPLEX
Bright appealing exterior. Drive-in garages on the level. Terraced lawn and treed area. Each side comprises two bedrooms and in-line living and dining rooms. Oak floors. Automatic oil heat, insulated and all easily maintained. Located in the city. Terms if needed. $32,900. Call Simon Flett, 385-2471.

HEY — LOOK ME OVER
As well as spacious rancher appeal you can expect value and quality. Bright living and diningrooms. Three bedrooms, two bathrooms. Extra large rec. room with bar and sink. Excellent basement. Very slightly elevated lot with room for trailer and boat storage. Wherever you work you are just minutes away when you live the quiet life in the established Richmond-Rockland area. Good shopping centres, schools and convenient bus service. First time offered. $35,500. Terms will be considered by the owner. Clear title. Call Simon Flett anytime, 385-2471.

— CERTIFIED APPRAISALS —
Whatever your real estate purposes: Taxation, Purchase, or Sale, call
F N CABELDU T D
1212 Broad Street, 383-7174 anytime

HOT WATER
for the whole family here. Well built family home with 4 bedrooms and stucco finish. Handy Town and Country location. Auto oil heat and hot water. Must be sold so call now, C. C. Eshom — 479-5534 or 383-7174.

$1300 DOWN
$216.75 MONTHLY P.I.
7 months old, 3 bedrooms, kitchen, dining-room, living room, double garage, in Marigold. Net taxes approximately $150. Broadloom, no basement. 479-6637.

250 HOUSES FOR SALE

PEMBERTON HOLMES
1002 GOV'T
384-8126
"SINCE 1887"

1541 MORRISON ST.
will be
OPEN FOR INSPECTION
on
MON. 15 FEB. 2-4:30 P.M.
For the convenience of those seeking a home within walking distance of downtown, Victoria. 2 large bedrooms on the main and 1 down. Excellent terms offered at—
$22,500
For prior showing just call—
384-8126 MR. GREENE 385-0795

GOLFER'S PARADISE
PLEASE NOTE:
Phone number for LARRY M. BROOKS should read 383-6113.

SPECIAL BUYS
$19,500 — 3-bedroom bungalow, high Douglas, terms arranged.
$22,900 — 3-yr.-old, 2-bedroom, Marigold area, early possession.
$34,500 — 1-yr.-old, 5-bedroom, Cordova beauty, real value.
$36,500 — 3 acre hobby farm, home, stalled barn, Metchosin, valuable land.
384-8126 GORDON D. PAGE 477-8058

WATERFRONT RETIREMENT SPECIAL
JUST ON THE MARKET
In a sheltered bay on the Gorge waterway on a quiet street, this attractive home nestles on a well treed and landscaped lot. Living room with hardwood floor and heatilator fireplace, spacious bay window overlooking the water. Open dinette space and a kitchen of many cupboards, wired for electric range. One large and one small bedroom. Three-piece bathroom (pedestal basin). Part basement, electric domestic hot water. Electric heat. Spacious attached garage. Stucco exterior. Truly an ideal spot for a retired couple in a peaceful setting.
GOOD TERMS ARRANGED
FULL PRICE $28,000
384-8126 W. WOODLEY 384-3916

TRADITION BY THE SEA
From the living room and master bedroom you will be treated to a VERY GOOD VIEW of bobbing boats and a sweeping outlook of the ever changing sea. Steeped in another world the house is a delight to the historian. Built in 1890 with many unique features, this two-storey three-bedroom awaits your inspection.
To view call—
J. G. McNAUGHT, 382-8943

2.06 ACRES
BEAUTIFUL WATERFRONT
3-Bedroom Colonial Home
$55,000
To view this quality property Call
JOHN F. COLWELL
384-8126 598-2325

D.F.H.
D. F. HANLEY AGENCIES
Oakland Branch
3021 Shakespeare
385-7761

OAK BAY URGENT
Requirement for bungalow comprising sitting room, dining room, 2 good bedrooms and basement. Genuine client, who is retired, will pay cash and would be prepared to purchase home requiring some modernizing.
Call DIBDIN RIVIERE, the D.F.H. Oak Bay Specialist
388-4294 598-4463

—D.F.H.—
(Oakland)

$16,900 — TATTERSAL DR.
SUPER 2-BR. HOUSE
NOTHING TO DO
Move in and enjoy the new WW and matching drapes in sunny LR — fresh paint in kitchen (fridge and stove included). Smashing bathroom decor — long master bedroom — carpeted 2nd bedroom or den. All on a long secluded lot surrounded by fruit trees. Give a call. Phil Warren 388-4294 (24 hours. 384-2239 res.)

—D.F.H.—
(Oakland)

GORGE, VERSATILE MAIN home, 8 rooms, 1964 sq. ft., upstairs, self-contained: second home 4 rooms, 895 sq. ft. $32,500. Desire land. 386-0566.

THIS IS A GOOD BUY, TWO NICE sized bedrooms, living room 19' long, fireplace, full basement, garage and carport, $16,500. 479-5924.

250 HOUSES FOR SALE

N P O R R I Y & C B E
NORTHWEST PRICE
ASSOCIATES LTD.
1314 Quadra St. 385-2458

ROCKHEIGHTS
ONE OWNER HOME
Just Listed
Immaculate home of 1360 sq. ft. on the main floor comprising lge living room with gleaming raised hearth fireplace; entertainment size dining room; modern electric kitchen with lots of cupboards; lge vanity bathroom; 3 lge bedrooms. Superior construction throughout. The beautiful lot 80x110 ft. is terraced in the front with a fully landscaped backyard that offers privacy and patio. If you're interested in locating in this area don't delay inspecting this property. Asking $29,900. Appts. to view anytime.
Mrs. Connie Reynolds
385-2458 or 592-3006

RETIREMENT BUNGALOW
WHAT A BEAUTY
A perfect retirement home on a quiet street near transportation, and shopping. Easy-care landscaping, drive-in garage, two bedrooms, spic and span throughout. Let me show you this exclusive listing priced for quick sale at $22,900. Call Glen McGregor 385-2458, Res. 477-3675.

RENT FOR 4 MONTHS WITH OPTION TO BUY
I know you'll love this spacious four-bedroom, executive home on a secluded "easy-care" landscaped lot in beautiful Broadmead. Carefully planned to provide excellent accommodation and built to exacting standards by one of Victoria's leading contractors. You'll be hard pressed to find anything you don't like about this home. I'd love to show it to you so you can see why I am so enthusiastic about it. Priced at $46,000 it is the best buy in Victoria. Call Glen McGregor 385-2458, Res. 477-3675.

SEE FOREVER FROM YOUR EASY CHAIR
Three walls of windows in the living room to give you a panoramic view of Haro Strait with Mt. Baker in the background. This delightful executive home, perched on the ridge high above Cordova Bay has to be seen to be appreciated. Planned and built to offer the utmost in gracious living. Self-contained in-law suite in the lower level. Call Glen McGregor 385-2458, Res. 477-3675 for full particulars.

4 BEDROOMS
NHA — LOW DOWN PAYMENT
This Gordon Head four-bedroom home is under construction and will be ready for occupancy within 30 days. It is similar to 1808 Laval (off Blair). It has 1 full bathroom and 2 2-pce bathrms. Basement, carport, living room and dining room. Architecturally it is most attractive. Very easily financed. NHA mortgage of $25,250 at 9¼%. Full price $31,000. B. Price, 385-2458.

WHERE IS THIS
Pretty white bungalow on the secluded ½ acre not too far from the University? Some of the trees were large before Vancouver Isle was discovered. 4 bedrms, double plumbing, rumpus, sep. utility, double carport. The workshop will get the old man off his back and the wife's, too. About $25,000. Dar Garside, 385-2458.

HOME AND REVENUE
7 rooms, 2 bathrooms, full basement, new wiring, new furnace. Upstairs rented. Drive by 855 Cormorant. Full price $16,900. Then call Ted Chartres to view, 385-2458.

GORDON HEAD SECLUSION
Walking distance to U-Vic, new on market this lovely homey home, with 3-bedrm, one extra in bsmt, with large rumpus r'm. Spacious gracious LR with raised brick hearth fireplace. Dining room with sliding glass doors onto secluded sundeck. Dining area in elec. kit., with oodles of cupboards. Clear title. Full price just $28,000. Call Doris Adams, 385-2458, Res. 598-2248.

RETIRED COUPLES SPECIAL
OAK BAY BORDER
Just what the doctor ordered—no steps—no work. An attractive little 18-year-old, two-bedroom home. Stucco exterior. Clean as a whistle. Clear title. Owner will carry substantial balance on open agreement of sale, on approved credit. Good value here at only $16,900. Don Bacon, 385-2458.

W. J. LINDSAY LTD.
Royal Oak Shopping Centre
479-7111 658-5040

ONLY $18,900
2 ACRE FARM
3,000 sq. ft. well-built Barn. Small 2-bedroom home. Some seaview. Rocky Point Road. Good terms.
"UNBELIEVABLE BUT TRUE"
CALL NORA LINDSAY

250 HOUSES FOR SALE

J. A. HENDERSON REALTY LTD.
385-9741 ANYTIME
WE BUY, SELL AND TRADE

GORGE - BURNSIDE
Ideal starter. 3 bedroom, full basement home. Panelled living room, huge kitchen. Recently decorated throughout. Early possession with good terms. Priced for immediate sale. For prior appointment call now.
WILLIAM ROGERS
385-9741 652-1891

DONCASTER
$19,000
Modern quality no-step home, ideal for the starter or retired couple — 2 BR's, living and dining rooms, fireplace, kitchen, utility. OOM heat and carport. Easy financing available.
STAN TRONT
385-9741 477-2829

UPLANDS — BY GOLF COURSE
Spacious executive home, fully landscaped 8-10 acre, 4 bedrooms and den, 3 baths, recreation room, 2 fireplaces. $65,000. Financing available, 385-9741 Gladys Miller, 384-3533.

MAYFAIR
$15,000
3 bedroom, full basement home. New oil furnace. Offers invited.
WILLIAM ROGERS
385-9741 652-1891

HIGH QUADRA — VLA
Long, low rancher that features the utmost in gracous living. 3 bedrooms, lge. DR, LR with walnut feature wall with lots of room for casual entertaining, lge. kitchen and cozy den. All this on a beautifully landscaped, treed, high lot. This is a must see home. Asking $43,000.
KEN HENDERSON
385-9741 382-6794

WHY NOT BUILD?
If you're tired of renting and are having trouble finding just the right home let us custom build to your taste. 8 treed lots available to choose from on Rodolph Rd. only 12 minutes from town. Finished homes from $27,500. Low down payment possible.
KEN HENDERSON
385-9741 382-6794

VLA
Swartz Bay — 1 mile from ferry — 12 yr. old home on 2.6 acres of nicely cleared land. 2 bedrooms on main and 2 in full high cement basement, 18x12 living room with fireplace, 10x10 dining room, kitchen cabinet electric. Good garden with adjacent tool and workshop. Bus goes by door, also school bus. Realistically priced at $31,500. Call anytime.
BOB GIBSON
385-9741 658-5153

FAMILY HOME IN FAIRFIELD
Handy to schools, bus, shopping — older home completely renovated — re-wired, new plumbing throughout. Living room 12x33 with lovely stone fireplace, separate dining room large, bright cabinet electric kitchen with eating area, four bedrooms upstairs. Basement completely finished with 4 bedrooms, and 3-pce bath. Double garage, backyard landscaped. House is insulated and has a new oilomatic furnace. Really a delightful house in every respect. Priced to sell at $29,900. Terms can be arranged. Call anytime.
BOB GIBSON
385-9741 658-5153

OAK BAY
3 BEDROOM FAMILY HOME
17x13 living room with fireplace, 12x12 separate dining room, cabinet electric kitchen with eating area, utility off kitchen, full high cement basement with extra bedroom and 2-pce bathroom, 27x12 recreation room, garage with entrance into basement. Lot 72x126 — with fruit trees. Handy to Oak Bay beach, one block to shopping, bus, 2 blks. to Willows school Priced to sell at $31,900. Don't miss seeing this one Call anytime.
BOB GIBSON
385-9741 658-5153

OPEN HOUSE
Sun. 1-4 p.m.
Feb. 14
6438 Anndon — Central Saanich
Turn right on Rodolph off Tanner Rd. and left on to Anndon. Full price $28,400. Includes many extras and a home you must see.
Seaboard Construction Ltd.
652-2578

EXCELLENT VALUE
$32,700 — Attractive, modern, six rooms, full basement, double drive-in garage, double plumbing, two fireplaces; utility off kitchen, real handy. Wide lot, odd native trees. A beautiful family home, reasonable taxes, choice area, call:
MARCONI REALTY 386-3941

250 HOUSES FOR SALE

EST. 1933
BOORMAN
INVESTMENT CO. LTD.

WEEKEND RETREAT
Shawnigan Lake
Cute, modern, one-room cottage. Near the lake for $5,500 full price. Has electricity.
IAN A. BOORMAN, 386-7521 anytime

NEW EXCLUSIVE LISTING
Immaculate 2 bedroom, no basement home in the Marigold district. A good starter home or retirement gem. Priced to sell at just
$17,900
NOREEN CUTHBERT, 386-7521

BEAT INFLATION!
New 3-bedroom home in Sidney, wall-to-wall, fireplace, full cabinet kitchen, plumbed utility. Adjacent to schools and shopping. A don't miss buy at:
$19,950
NOREEN CUTHBERT, 386-7521

GLANFORD AREA
$21,900
3-bedroom, 14-year-od, no basement home in good condition. Nice size living room, separate dining area. Carport. Lot size 63x120.
386-7521 RON S. SPRAGG 479-5111

OLDER CHARMS
BRAND NEW CONDITION
$23,300
An absolutely immaculate chacter home offering: easy-to-care-for garden, stucco exterior, LR with deep shag wall-to-wall, fireplace and bay window, large separate DR, de luxe colonial kitchen with built-in appliances, three bedrooms and two extra in the attic, full basement. To view, call IAN A. BOORMAN at 386-7521 anytime.

LEGAL DUPLEX
OR LARGE
FAMILY RESIDENCE
Near Jubilee hospital. Good financing available.
$26,950
Call MR. DEL HOEGI, 386-7521.

FAIRFIELD REVENUE
Excellent location on the bus route and close to shops. Two bedrooms, extra large living room and family size kitchen, plus revenue from three light housekeeping rooms upstairs. Full basement. Building is in fine shape throughout.
$29,500
ROBERT J. MIKITKA, 386-7521 or 477-5373

SEAFRONT RESIDENCE
Plus Guest Cottage
See my ad under "Seafront Properties," Col. 256.
WM. SAVALE, 386-7521 (24 Hrs.)

GORGE PARK AREA
A very neat, clean, two-bedroom bungalow with wide through hall, dining room, full basement with garage.
Asking Price — $20,750
For full particulars, please call: STAN CORNISH, 386-7521 anytime, or res. 592-6079.

1111 Government St.

ESTATE SALE
1028 REDFERN ST.
The above property is hereby put up for sale by tender to be submitted on or before the close of business on the 19th day of Feb., 1971 to the solicitors for the estate. The property will be open for inspection between the hours of 3 and 5 in the afternoon on the 15th day of Feb., 1971. This sale is subject to a reserved price.
CAMERON & CAMERON,
Solicitors for the Estate of Percy Morley, deceased
311-612 View Street.

BRAND NEW
IMMEDIATE POSSESSION
¾ ACRE
Attractive, 3-bedrm. home, over 1,200 sq. ft. sunshine in every rm. Full high bsmt. $5,000 down and owner will carry the balance at $180 mth. at 7% interest. View location near Helmcken Rd. Low taxes. Price $27,850. Phone
C. H. HOLLAND REAL ESTATE
620 View St., 385-0824 or 592-0619

TUFFREY and MILLS LTD.
Real Estate and Insurance
1119 Blanshard St.
386-7737

! ! BUILD ! !
For safe, DEPENDABLE, trouble-free building see VICTORIA CONSTRUCTION. We design and arrange financing ... on your lot or ours. MANY YEARS OF PROVEN EXPERIENCE. Trades and owner participation considered. Call us and discuss your needs — no obligation. Phone 388-6601. 477-5262.

GOLFERS
Close to the Colwood course, 2 and 3-bedroom homes. Full basements, fireplaces, carports, wall-to-wall carpets.
$23,900 and up
9½ per cent financing
Ridley Bros. Development Co. Ltd.
478-2856 478-2944

250 HOUSES FOR SALE

2 VICTORIA OFFICES
BLOCK BROS. REALTORS
WE TRADE HOMES
BLOCK BROS. REALTORS
1800 BLANSHARD, 386-3231
OPEN TO 9—SAT. TO 5

ESQUIMALT RED HOT
$13,800
2-bdrm. full bsmt. home, wall-to-wall in living room with fireplace, sunporch. Rewired, new plumbing, new roof. Extra large corner lot. Separate garage. Today's best buy, and won't last. FREDDY STARKE, 384-9633, 386-3231.

CADBORO BAY
$35,500
Lovely 4-bedroom home in prestige area close to the park and beach. Fenced lot, 6 years old. This house really should be seen. It has many extras including ensuite plumbing, electrically operated garage doors. Appointments only to view. LEIGHTON NOBLE 386-3231, 477-2537.

4 BEDROOMS
CONTEMPORARY DESIGN
Here is an opportunity to escape from the box-like home style yet still enjoy functional spaciousness. The district is quiet and well kept. Such additional features as wall to wall carpet, dining room, rec. room, double carport and large lot make this home well worth seeing. Price $27,750. FRANK NEILL 386-3231 or 479-3946.

OAK BAY SOUTH
JUST LISTED
Charming and in a quiet beautiful quiet setting. A home to delight in. Tenderly cared for and dearly loved. Entrance and through hall to beautiful large living room with open hearth. Pretty dining room overlooks garden. 2 spacious bedrooms and modern vanity bath room. Sunny kitchen with breakfast area. Full high has professionally finished den complete with bar cabinet and sink, also large panelled rec room. Both rooms are carpeted. Extra 3-piece washroom, utility room, workshop area, and still room for further development. The garden is delightful and has privacy and a multitude of fruits. Garage, plus a carport and a lovely large sundeck with view of Olympics. F.P. $28,900. EILEEN PEARSON 477-5210, 386-3231.

NEED SPACE?
This modern home offers 3 bedrooms on ground floor with 2 more in bsmt., plus rumpus room. Living room, dining room and kitchen complete this well-planned home on quiet street near schools and shopping. F.P. $29,500 J. COCKRILL 386-3231, 385-4230.

ROCKLAND SEAVIEW
Lovely 3-bedroom contemporary home with lge. living room and dining room. 3 sets of plumbing, plus full high bsmt with playroom and utility room. Double drive-in garage. Fully landscaped, historic stone gates, original hitching post. RUSS McDOWELL 386-3231, 382-7930.

NEWLYWEDS DELIGHT
Painted blue this very pretty 2-bedroom cottage with drive-in garage will delight the bride and groom. Spotless, 10 years young, lovely large master bedroom. Attractive living room and kitchen, easily maintained and on a big third of an acre treed lot, near Glen Lake. Only $18,900. JEFF CHALK 477-8274 or 386-3231.

LAKEHILL BEAUTY
Hottest listing in town. 3-bedrooms full high cement basement, large living room, all electric kitchen with adjacent eating area. Long driveway provides extra parking. Close to all facilities. Open to offers. F.P. $18,500. MARY NOBLE 386-3231, 477-2537.

OAK BAY CHARMER
$17,900
Lovely white stucco bungalow. Completely redecorated thru. 2 bedrooms, living-dining room with fireplace. Good sized lot. FREDDY STARKE 386-3231, 384-9633.

FAIRFIELD RETIREMENT
NO STAIRS, ELEVATOR
A nicely located home at ground level with an elevator to a full bsmt. Has new roof, new furnace, only 20 years old. F.P. $24,300. FRANK NEILL 386-3231, 479-3946.

IMPOSSIBLE YOU SAY?
A ten-year-old quality three-bedroom home, fireplace, drive-in garage, fourth bedroom in basement in Mount Doug area for $20,900. Phone me and see CLIFF TOWNSEND 386-3231.

EXOTIC LIVING, $38,800
Never has so much home value been offered at such a low price. 1800 sq. ft. 2 year new, family room off kitchen, recreation room, wall to wall carpeting. Bedroom en suite and many other extras. Located on beautiful treed lot in an environment of new homes. ALBAN BOWES 479-5693 or 386-3231.

TEN MILE POINT
FINE FAMILY HOME
Only on the market since the owner is transferred this eleven room, nine-year-old home with triple plumbing is located on a quiet street. Seven per cent financing is available and the large lot provides nice seclusion. This is a fine modern two storey home. Call Mr. HAMILTON 598-1481. Block Bros., 386-3231.

BRENTWOOD AREA, $23,900
This 6-year-new home is priced far below market price for homes of this stature. Cathedral entrance, 3 bedroom on upper level, rumpus room and extra bedroom plus utility on lower level. Newly redecorated interior. Sundeck, driveway with carport and beautiful landscaped grounds complete the picture of comfort living. ALBAN BOWES 479-5693 or 386-3231.

ESQUIMALT SPECIAL
$14,900
Why pay rent when you can live in a comfortable 2-bedroom home for such a low price. Copper plumbing 100 amp. wiring, new oil furnace, drive-in garage, full basement with utility room and close to shops, transportation and schools. ALBAN BOWES 479-5693 or 386-3231.

TOWN & COUNTRY
Care-free home for large family. 3-bedrooms with room for 2 more up. About 1300 sq. ft. of floor area. Extensive renovating has been done. Full basement, oil hot water heat. $23,500. $165 monthly with $5,000 down. Try your offer. JAY ROGERS 386-3231.

SIDE BY SIDE DUPLEX
3 bedrooms each side plus sun decks, basement and all electric heating — room for suite in each basement — rents are $190 each — at $44,000 along with easy financing this is an excellent duplex investment. J. J. WILLIAMS 386-3231 or 382-9761.

OVER 3-ACRE SPREAD
Welcomes children, horses, pets, unbelievable value when you see the exquisite landscaping, the many incomparable extras that go with this 3-bedroom plus, full-basement home. Full price $25,000. Trade your present home. TONI CANNON, 598-4631.

YOU CAN'T KNOW I'M DIFFERENT
till you come and look me over! Fairfield location, 3 bdrms, full basement, spacious living room, family kitchen with garburator, plus a couple of mighty fine surprises. Close to all amenities. Asking $24,300. MELODY VILLENEUVE, 598-3518.

SEA VIEW, QUIET
GORDON HEAD
Owner transfer opens door to a beautiful modern 4-bedroom home in the most desirable residential area. Built-in range, recently tastefully decorated, first class condition throughout. The sundeck with southern exposure is a wonderful place. Asking price $36,750. J. H. FORD 386-3231, 598-5361.

250 HOUSES FOR SALE

2 VICTORIA OFFICES
BLOCK BROS. REALTORS
WE TRADE HOMES
BLOCK BROS. REALTORS
1800 BLANSHARD, 386-3231
OPEN TO 9 — SAT TO 5

PROSPECT LAKE WATERFRONT
Lovely executive home situated on 1½ waterfront lot. Large living room, dining room with floor to ceiling fireplace. 3 large bedrooms. Wall-to-wall thru, full bsmt with lots of room for development. Double carport and garage attached. Vendor will take revenue property in trade. FREDDY STARKE, 386-3231, 384-9633.

RUSTIC BEAUTY
Over 6 acres of seclusion plus an architect designed 4-bedroom home complete with built in vacuum system and intercom. This 3 year old home contains 3100 sq. ft. of luxury living in some special features such as a 32x22 living room with fabulous rock fireplace with 6' opening, beautiful built in mosaic tile 4x7 bath, separate built in bakery plus many other assets. RUSS McDOWELL. F.P. $65,000. 386-3231, 382-7930.

MT. DOUGLAS BEAUTY, $27,750
Set in a lovely area of new homes, this immaculate split-level is today's best buy. 1,280 sq. ft. of luxury, expensive carpet over oak floors. Double carport. Large lot, $10,000 existing mortgage at 6% per cent. DON LAYMAN, 386-3231, 385-0297.

KER & STEPHENSON LIMITED
680 Broughton Street
Across from Eaton's Carpark
385-3411 DAY or NIGHT

SEA VIEWS
ONE ACRE
METCHOSIN
A lovely cottage situated on a secluded lot to give you peace and quiet. Living room is 23x14 with a brick fireplace. Circular driveway, well treed, both carport and garage. An exclusive listing priced to sell at only $21,700 with taxes of only $155 per year gross.
385-3411 JIM WEST 592-3703

TRI-PLEX
Low down payment possible. One house . . . one duplex, $25,000. Ph. H. Bitterman, 385-3411.

LOW DOWN PAYMENT
2 Bedrooms, full basement, OOM heat, completely redecorated, new wall-to-wall carpet in living room. With only a low down payment, this could be yours. $16,300.
H. BITTERMAN, 385-3411

ESTATE SALE
4-ROOM BUNGALOW
$14,750 EXCLUSIVE
This cosy home comprises good size living room with fireplace, kitchen with oil range, two nice bedrooms and bathroom. Full basement, oil furnace, copper pipe. Within city limits and close to bus. Quick possession.
G. H. WILLISCROFT
E. J. FATT
385-3411

UPLANDS SPECIAL
6-ROOM BUNGALOW
EXCLUSIVE $69,000
Built with the best materials. Comprises large living room and dining room with covered patio off, panelled den with fireplace, two large bedrooms, 4-pce. ceramic tiled bathroom and a 2-pce. Dream kitchen with lots of cupboards, garburator, snack bar and utility room. Approx. 2,000 sq. ft. floor area. Oil hot water baseboard heating. Double garage. Over ½ acre of beautiful lawns, flowering shrubs and a complete sprinkler system. A lovely home in immaculate condition inside and out.
MR. FATT — 385-3411

LOW DOWN PAYMENT
1330 SQ. FEET
CLOVERDALE DISTRICT
A three-bedroom family home with basement. Large living and dining room has wall-to-wall shag carpet. Renovated inside. Kitchen has eating nook, built-in eating nook. A good buy for this comfortable home with low down payment on asking price of $16,900.
JIM WEST
385-3411 592-3703

VACANT
LOW DOWN PAYMENT
Excellent buy, 2 bedrooms, full basement. Only $16,350. H. Bitterman, 385-3411.

APARTMENT SITE?
43,000 sq. ft. available at $2 per sq. ft. Phone H. Bitterman, 385-3411.

COMMERCIAL BLOCK
on 44,000 sq. ft. of property. Lots of parking. Terms at $125,000. H. Bitterman, 385-3411.

LOOK—VERY UNUSUAL
One house complete, and one side-by-side duplex, all for $25,000, terms. Phone H. Bitterman.

WANTED
My client wants nice up and down duplex. Phone H. Bitterman, 385-3411.

WALK TO TOWN ! !
SCHOOLS—SHOPPING
DON'T MISS SEEING THIS SURPRISING HOME. COMBINES THE COMFORTS AND ADVANTAGES OF A TWO-BEDROOM APARTMENT WITH THOSE OF A FULL-BASEMENT HOME AT LESS COST. IN ONE OF THE MOST DESIRABLE RESIDENTIAL AREAS. ALL NEW UTILITIES. FRIDGE AND STOVE INCLUDED. LOW TAXES. OPEN TO ALL OFFERS ON ASKING PRICE OF $23,900.
TO VIEW PHONE
G. H. WILLISCROFT
385-3411 24-HR. SERVICE

IMMEDIATE POSSESSION
NEAR UNIVERSITY
Situated on a quiet, no-traffic street. Lovely well-built two-bedroom home available for immediate occupancy. All rooms are a good size. W-W carpets. Fridge and stove included. Full basement. Drive-in garage. Room for third bedroom. Good level backyard. Open to offers. Asking $24,900.
G. H. WILLISCROFT
385-3411 24-HR. SERVICE

WATERFRONT HOME, PRIVATE sale, Cordova Bay. 388-3071 or 477-3552.

250 HOUSES FOR SALE

2 VICTORIA OFFICES

BB

WE TRADE HOMES

BLOCK BROS. REALTORS

OPEN 9 - 9 AND ALL DAY SATURDAY

477-1841

3636 SHELBOURNE

GORGE AREA

2-B.R., full basement makes this one of the nicest starter or retired homes. Very clean, excellent easy-care lot, plus brand new oil furnace. See this and make your offer. Asking $16,500. BILL NEAL, 592-6452.

SPACE!!

1750 sq. ft., brand new, 3-B.R., 3 baths, 22x28' L.R., Rec. Rm. with F.P., 2 carports, excitingly different design. Asking $39,900. Call MRS. FRASER, 477-1841 or 477-1411.

HIGH QUADRA

1150' of main floor accomodation consists of large L.R. with floor to ceiling F.P., large dining room and kitchen, beautiful W-W, 2 bedrooms plus well appointed 1-B.R. suite in lower level, featuring professionally panelled interior complete with Roman tile F.P. Asking $34,900. BILL NEAL, eves. 592-6452.

SATURDAY DRIVE BYS

may find you a home. Take in the following: 2-B.R. home with full basement, on attractive fenced lot — $21,900.
2-B.R. no basement, no steps, starter or retirement, close to shopping centre — $17,900.
3-B.R. family home on large duplex zoned lot — $13,500.
2-B.R. home and cottage on acreage — $29,900.
ANNE LAWLEY — 477-1841

HAPPINESS IS

When you see this beautifully-kept home, consisting of 2 bdrms. L-shaped L.R. and D.R., lovely fireplace. Den off kitchen with built-in bar and stools, sliding glass doors to a nice sundeck. Let me show you the rest. LOUISE WILTERMUTH, 477-6307.

EUREKA!!

I have it! 4 bdrms. plus nursery and a full basement located in Fairfield, 1 blk. from the beach for only $20,900 at $166 per month with only $3,400 down. RAY TILLYER, 477-1841, 477-8484.

OCEAN VIEW EXTRA LOT FERNDALE ROAD

Beautifully redecorated 3-B.R. on .73 acre — landscaped with 9 fruit trees and gardeners hobby area. Phone MERVE COULTER, 477-1841 Block Bros. or res. 478-3795.

OAK BAY-WILLOWS

Here's a spotless 3-Bdrm. home for starter or retirement, near Willows school. An ideal Oak Bay family home fresh on the market at $19,200, but won't last long! R. G. ESTLIN, 477-1841 — 388-6117.

GORDON HEAD V.L.A.'s

Torquay Drive —2 plus 2 B.R., large living room and dining room, 2 bathrooms, excellent area. $37,000. Ash Rd. — 1 plus 2 B.R., dining room could be B.R. as kitchen large. Near Mount Douglas Park. $24,900. Possible subdivision? CY MOREHEN, 477-1841, 477-3383.

PSYCHEDELIC TAKE A TRIP

With me through this newly decorated 3-B.R. bung. Located near T & C Plaza. Relax and unwind in your tri-colored sitting rm. Seeing is believing, only $21,900. Call MRS. J. COWAN, 477-1841, res. 479-6792.

VLA — $36,000

7-room bsmt. home and outbuildings. On city water. Good garden and pasture. Close to riding trails. 2.66 acres, some trees. Inquire about interest free money or our trade plan. JERRY JUBERT, 384-2740 or 477-1841.

WEEKEND SPECIALS

1. HAULTAIN AREA — two split level 3-B.R. homes in good area. Close to everything. Asking $23,900 each.
2. UVIC AREA — Immaculate 2-B.R. no-stepper. Lovely garden. A gem. Asking $20,900.
3. HIGH QUADRA — 3-B.R. — Six-year-old with in-law suite in basement. Asking $26,500.
4. MT. DOUGLAS — 3-B.R. plus 1 in basement. Nice accommodation. Asking $20,900.

BUZZ MAINPRIZE — 477-1841 (off) or 658-8268 (res.).

NEW, 3 BEDROOMS

Within 5 mile circle. Presently under construction. Full basement with R.I. plumbing. Choose your own colours for inside. We will take your house on trade. F.P. $24,500. Good financing available. B. SIMONS, 477-1841.

COZY COUNTRY

3-B.R., 2 bath home in Glanford area needs owner. Asking $19,200. Try an offer. JAMIE MACGREGOR, 477-8165, BLOCK BROTHERS, 477-1841.

1. CLOVERDALE — 2-B.R. home, close to everything — $11,900 (reduced $2,000). Trade your boat, trailer, car etc. — Beat depreciation!
2. MAYFAIR — 2-B.R. older home in spotless condition, full bsmt, neat yard, light industry zoned. — $16,550.
3. HI RICHMOND — 2-B.R., part bsmt. (storage), sundeck, lovely view, easy-care yard — $20,900.

J. M. GIBAULT — 477-1841.

C. G. HEISTERMAN & CO. LTD.
1121 Blanshard St. 383-4161

BEAUTIFUL BRENTWOOD MODERN FAMILY HOME DOUBLE PLUMBING

No air pollution here for the growing family. This 6-year-old bungalow stands on a large high 75'x200' lot, a short stroll down to the water. The house consists of 15'x18' LR with FP, DR 11'x9', 3 BRs, 4-pce. vanity bath. Bright charming kitchen. Enclosed sundeck for summer living. Full high basement, full panelled recreation room. Attached garage. Immaculate inside and out. Full price $24,950. Stuart Crickmay, 383-4161, res. 385-3170.

HIGH ON A HILL 4 BEDROOMS $30,900

Lovely 11-yr.-old family home on a quiet street. 4 bedrooms and 2 bathrooms. Through hall, living room and dining room have wall-to-wall carpet. A large recreation room with FP and bar. Close to schools, shops and transportation. To view this exclusive listing call Mrs. Edith Britt, 383-4161, res. 592-2360.

CLARKE & WALLACE REALTY LTD.
A DIVISION OF THE INVESTORS GROUP
620 BROUGHTON 385-8794
Across from Eaton's Car Park

BIG FAMILY??

Do you need a good big family home close in town? 3 large bedrooms. Living room is spacious, family-size kitchen, lots of cupboards, 220 wiring. Full high basement. OOM heat. Asking $19,500. Mrs. Johnston, 385-8794.

$16,200

Three-bedroom bungalow completely and expertly renovated. Convenient location. This has be be one of the best buys on today's market! For viewing, phone Mrs. Wallace, 385-8794 — 477-8403 anytime.

A AND J ESTATES LTD. $23,700, Colwood area. 9½ per cent financing. New quality 3-bedroom house, on well-treed lot. Large kitchen with eating area. Sundeck and carport. Full basement, roughed for other rooms. Low down payment if eligible for Government $5,000 second mortgage. 478-2537.

ESQUIMALT, 2-BEDROOM, NO-basement home, with attached garage. Large lot. $18,000. 382-3574.

250 HOUSES FOR SALE

TLC

TOWN & COUNTRY REALTY LTD.

Town and Country Shopping Centre
3617 Douglas St.
382-7276 — 24 Hrs.

TOWN? or COUNTRY?

If you want ACREAGE — A HOUSE — or A BUSINESS. If I haven't got it I'll find it for you. Call STAN CRAIG at 382-7276 or Res: 652-3063.

BUYS! "BUY" CANNON

EXCITING NEW LISTING

A— CORDOVA BAY — SEAVIEW — Under construction (completed end of month), this quality built well-designed home on large lot across from beach is situated on a quiet cul-de-sac in exclusive residential area among comparable larger homes. Buy now! and select "your" colours, fixtures, etc. SP $38,500 Only!

B— QUEENSWOOD — SECLUSION! Professor or executive gentleman's rés. A 2-year-old "quality tri-level" with over 2,000 sq. ft. fully developed. Spacious entrance hall, sundeck, over double carport, plus all modern conveniences; eg: 2 full bathrooms, plus en-suite $43,900.

C—BRAND NEW SEAVIEW — Almost 3,000 sq. ft. of elegant living on spacious site. Panoramic sea views! Quality plus. Mt. Douglas Park area. $47,500.

D— BEACH DR. — UPLANDS — On corner 4-10ths acre (in lawn). This "ultimate in prestige homes" (3800 sq. ft. of developed luxury living), is brand new and "reduced" to $84,500 for fast sale.

CONSULT: RONALY Y. CANNON (SQDRN-LDR) AT RES: 658-5500 or 382-7276 (24 hrs.)

A FARM, YET IN THE CITY?

Lots of land — more than 3 acres (2 lots). Close to town and a nice clean 3-bedroom house as well. If you want country living but still close to stores and schools, see this one. Sundeck, patio, small shelter for animals. Just off Interurban Rd., call now — Tomorrow may be too late! STAN CRAIG Off: 382-7276 Res: 652-3063 Town and Country Realty Ltd.

1724 MORTIMER

This quality Gordon Head home of 2-bedrooms and sep. dining rm. is available for immediate occupancy. Very large and spotless. Full basement $3,000 down payment. Call A. KLENMAN 592-1121.

VALUE

Country home on direct route to city on 3½ acres. This is a larger rancher. 4-bedrooms and den. VIEW. Modern greenhouse. Property is TENTATIVELY APPROVED FOR SUBDIVISION. Financing is all arranged. Call A. KLENMAN 592-1121.

FAIRFIELD NO-STEP

Close to the water and everything else. This immaculate 3-bedroom bungalow offers 1250 sq. ft. of gracious living. "L" shaped living and dining room, delightful patio off the kitchen, 3-pce. bathroom, large utility room, extra storage space. Greenhouse. Carport. 75x120 treed lot. All this and more for the asking price of $24,900. Existing 8 per cent financing. To view call J. L. (JOHN) GIFFON 382-1553 or 382-7276.

CLOSE IN CITY

SPOTLESS 3-BEDROOM SEMI-BUNGALOW. NEW PANELLED WALLS. ALUMINUM WINDOWS. NEW KITCHEN CABINETS. ELECTRIC RANGE. HEAVY DUTY WIRING. ELECTRIC HEATING. FULLY INSULATED. PLUMBED FOR WASHER AND DRYER. LANDSCAPED 50 x120 LOT WITH FRUIT TREES, FISH POND, ETC. FOR EASY FINANCING DETAILS CALL 382-7276 BILL LUDLOW ANYTIME. SP $18,975.

GORGE AREA

2-bedroom bungalow, living room, dining room, full cement basement, new oil furnace, 2-car garage. This is a bargain at the asking price of $16,350. Quick possession, to view call BERT RALPH 382-7276 anytime.

BETTER HOMES

1—OUTSTANDING WATERFRONT PROPERTY — $79,000. Offering seclusion and the best in graceful living. All rooms are large with every room offering superb water views save the den or third bedroom. Charm and character throughout. Close in Victoria. Call J. B. Young, 658-8594.

2—FRENCH PROVINCIAL EXECUTIVE HOME — $49,000. Beautiful grounds — several patios — 3 bedrooms — large living room — lovely kitchen — nice family room — room for further expansion up if desired. Call J. B. Young, 658-8594.

3—ROCKLAND — $33,000. Spacious bungalow with lovely views of the straits and Olympics — two bedrooms — large entertainment rooms. Call J. B. Young, 658-8594.

4—BROADMEAD PARK AREA — $39,000. Beautiful parklike grounds — fully developed with unobstructed views of Olympics, Sooke Hills and city. A little park across the way and beautifully developed treed grounds behind this property. This home has everything — 4 bedrooms, study, hobby-family room, 2½ baths (master BR. en suite), view living room, large sundeck, etc. Call J. B. Young, 658-8594 or 383-4124 anytime.

5—For these and other BETTER HOMES and choice WATERFRONT PROPERTY call J. B. Young — 658-8594 or 383-4124 anytime.

Park Pacific Investments Ltd.
1008 Blanshard Street
Victoria, B.C.

ARE YOU LOOKING FOR THE BEST? AROUND $23,000? TOP-TOP COLONIAL. KITCHEN, BUILT-IN RANGE, DINING ROOM CHANDELIER. 3 OR MORE BEDROOMS? DO YOURSELF A FAVOR, CALL LYNETTE DELAHUNT
598-4565
MARLIN AGENCIES LTD.
1964 OAK BAY AVE.

SEABOARD CONSTRUCTION LTD.
Spec and Contract Home Builders
Call 652-2578, 478-5458

BY OWNER, $24,600. IMMACULATE home. 1416 Fairfield Rd., 384-7703.

250 HOUSES FOR SALE

OAK BAY SPECIALS

1—UNIQUE, HISTORIC, ARTISTS COTTAGE. South Oak Bay near Beach Drive, Sea, Park, etc. A small charming home in a special setting ideal for a single artistic person or a couple who appreciate something cosy with character. Lovely little garden — with additional land in lawn — 2 small bedrooms, bright kitchen, lovely living — dining room with fireplace, large 4-piece bath. Offered for sale for the first time in 22 years — with historical significance at the firm price of $21,200. — View only by appointment to bona fide buyers — No tours. Call J. B. Young, 658-8594.

2—WILLOWS-ESTEVAN — 2 bedroom beauty, immaculate, large L.R. — Lovely dining room — bright kitchen, dry basement, garage and rear lane. Small garden. $24,900. Call J. B. Young, 658-8594

3—SOUTH OAK BAY — Desirable area — excellent construction. 3-4 Bedrooms, 1½ baths — family room. A best buy at under $24,000. Call J. B. Young, 658-8594.

4—WILLOWS — Lowstep lovely little stucco beauty. Two bedrooms — bright electric kitchen — nice living room with F.P. — Dining Room — Good size grounds — separate garage. Under $26,000. Call J. B. Young, 658-8594.

To view these and other nice Oak Bay homes call J. B. Young, 658-8594 or 383-4124 anytime.

Park Pacific Investments Ltd.

X BOULTBEE X
X SWEET X
X Realty X
X Ltd. X

YORKSHIRE TRUST AFFILIATE

OPEN HOUSE 2-4 P.M.
Saturday and Sunday
OAK BAY-WILLOWS
2033 CARRICK STREET

Newly decorated, 2 bedrooms and den, large kitchen with eating area, extra large separate garage. Lovely garden, large mortgage. Price $20,900. For prior viewing call WALLY MICHAELS 388-5561 anytime.

IN A HURRY?

Early possession can be arranged. Within easy walking distance to new shopping centre, only 1 year old, 3 bedrooms, panelled feature wall in living room, full basement with extra bath and designed for future bedroom, den and rec room. Close to new Saanich recreation complex. Large 9½% mortgage. To view call WALLY MICHAELS 388-5561 anytime.

EMERGENCY MUST SELL ANY OFFERS CONSIDERED

—4 bedrooms
—Living room with fireplace
—Cabinet electric kitchen with eating area
—Separate garage
—Asking $19,400
—Easy terms

For further information please contact JON DAVIS or BUD O'CONNOR 388-5561 anytime.

OPEN HOUSE
UPLANDS
3125 NORFOLK RD.
SUN, FEB. 14
1 p.m. — 4 p.m.
4-bedroom home $69,500
By OWNER
PHONE 592-4229

CONTRACTORS PLEASE READ TREMENDOUS OPPORTUNITY HANDYMAN'S SPECIAL

Just 7 minutes from downtown Victoria. Lovely location. LOT SIZE APPROX. 137'x160'. Sewers going in shortly. On one side of this double lot stands an older 2-bedroom no steps bungalow. The lot is beautifully treed, has many shrubs and a very large lawn. The bungalow also sports a large bright kitchen, Pembroke bathroom and medium sized living room on cablevision. Lots of renovating done, lots more can be done. Appealing view all round. THE FULL PRICE IS $14,950. Please call Bayshore Realty Ltd. at 382-1911 anytime. Priced for immediate sale.

SOUTH OAK BAY

New listing, 1151 sq. ft. stucco home. Living dining rooms with charm. Large family room. One bedroom on main floor, and 2 up, one ensuite. Electric cabinet kitchen. Full basement with one finished room. Large 20-year-mortgage, payments $139.24 PIT. Full price $23,500.

CALL MRS. PIPES
592-7895
Dickie Agencies Ltd. 382-4312.

CENTRALLY LOCATED

On quiet street 3-Bdr. family home. Basement, O-O-Matic heat, clear title, easy terms could be arranged to right party on low asking price $17,200.
MRS. O. ZACHARY 592-2285
P. G. JACKSON LTD. 388-6658

PRIVATE SALE. BEAUTIFUL 3-bedroom home, professionally finished in-law suite. Located in Gordon Head. Features include double carport, large 7¼ per cent NHA mortgage. Quiet street, close to bus, shops and community centre. Open House weekends. View by appointment. $31,900. 1897 San Pedro. 477-5301.

250 HOUSES FOR SALE

BROADVIEW PROPERTIES
1039 Johnson St.
384-8001

HANDYMAN SPECIAL

Located in Esquimalt with water view — 2 bedrooms — new OOM furnace — new wiring — needs some TLC. Asking $14,600. For further information call 384-8001

PAULINE BROOKES or JESSIE McGRATH

1440 DALLAS RD. SEA VIEW, 2-BEDRM., FULL BASEMENT, STUCCO HOME, DINING RM. STAN SAGE, 384-8001.

ESQUIMALT SEA VIEW

3 bedrooms (master en suite), spacious, L-shape living room with full feature Rock Wall fireplace. Sundeck off dining room, bright kitchen with eating area. Full 8' high basement, 1-bedroom finished, 2nd R.I., Rec. room R.I., extra plumbing R.I. Asking $34,900. Call 384-8001.

BRUCE McILROY

DISPLAY HOME A REAL DREAM

$23,000 — 2 yrs. old. In excellent condition. LR with F.P., W.W., 3 bedrooms have large closets. 4-pce. vanity. Lovely kitchen with oodles of cupboards. Sep. double garage to store your boat. Close to trans. and schools. Phone 384-8001

JESSIE McGRATH or PAULINE BROOKES

2768 WINSTER $15,900
2-bedrm no basement stucco home located close to shops, schools, etc. Garage, driveway, garden (M.L.S.) STAN SAGE, 384-8001.

A TRULY GOOD BUY

This very well built home in good area close to schools, bus and shopping. Two bedrooms up and one down. Also a completely self-contained suite with private entrance. A very clean home owned by a tradesman in the construction industry. Separate garage. All this for only $24,500. Call 384-8001.

BILL JENSEN or TOM DUNCAN

LUXURIOUS HOME

A lovely 3-bedroom ultra modern home with cathedral entrance, 2 raised hearth fireplaces, a large living room — guest size dining room — MAMMOTH SUNDECK — 2 bathrooms — large PANELLED REC ROOM plus a HUGE GAMES ROOM — attractive landscaped lot with room for a SWIMMING POOL. All this — with easy financing at the fast selling price of $30,900. Please phone 384-8001 anytime and ask for.

GLADYCE McLURE

BEST VALUE

Situated in the Lansdowne area. 3 bedrooms on the main, 2 in the full high basement. Living room with fireplace and dining room Cabinet electric kitchen with eating area. Excellent location. Asking $23,900. Call 384-8001.

BRUCE McILROY

CHARMAN PACIFIC REALTY LTD.
608 Broughton St.
385-9765

CHARACTER GALORE

In this two bedroom home in South Oak Bay. Lovely living room with fireplace. Separate dining room. Family kitchen. Full high basement and secluded lot. Asking $24,750. Excellent financing. Phyllis Wheldon, Office — 385-9765, Residence — 386-2308.

FOR THE INVESTORS 2 HOMES PLUS DUPLEX

Situated in a nice area, 10 minutes from town is this ideal property. An ideal situation to live for nothing and just pick up the rent. Try $20,000 down and vendor will carry balance or try your trade in the University area if you have a home with basement and rec room. Asking $57,000. Call Frank Carr, 385-9765.

CAPITAL HEIGHTS DELUXE FAMILY HOME

Cathedral entrance, 3 bedrooms, living room with fireplace, dining room, large and spacious cab. elec. kitchen, 4-pce. bath make up the main floor. Basement houses another bedroom, finished rumpus room. Wired for automatic washer and dryer. Back yard fully fenced has built-in brick barbecue and pad. $10,000 will handle. Balance at $235 per month includes taxes. Asking price $31,500. Offers requested. Owner leaving for Europe. Call Len LeDoux or Larry Marshall, 385-9765 Anytime.

IMMACULATE SHOWCASE HOME ONLY $22,900

And excellent terms can be arranged on this spotless 11-yrs. young home, situated close to the new R.C. church and school on W. Burnside. On a well landscaped lot, this house is a pleasure to show and contains 17x13 living room with corner fireplace, dining room and smart elec. cab. kitchen with eating area. Lovely 4-pce. vanity bathroom and 2 bedrooms complete the main floor. The full basement has 3rd completed bedroom and room for further development. Level drive-in garage — Moderate taxes. All reasonable offers considered. Phone L. Marshall, 385-9765 Anytime.

COUNTRY LIVING 3½ MILE CIRCLE ASKING $18,900

For this Grange Rd. home which has a delightfully modernized interior containing 18x13 living room, very smart and spacious 17x13 combination kitchen and dining room and 4-pce. vanity bath, plus 2 bedrooms on main and 1 huge bedroom up. Full basement, OOM heat, carport. Large 75x140 ft. lot on dead end St. Taxes just $255 gross. Ideal home for CMHC. Call L. Marshall, 385-9765 Anytime.

GORDON HEAD—$31,900 THREE BEDROOMS FAMILY ORIENTATED

New listing in this popular area. FOR MOTHER — a long kitchen with TWICE as many cabinets as most homes, a built-in dishwasher and dual oven, slide out element Tappan range with hood; separate utility room in basement. FOR CHILDREN — schools nearby sundeck, post and beam recreation room with fireplace. FOR DAD — minimal ground maintenance, two separated garages, storage room and washroom in lower level (basement fully developed); well maintained home and quality constructed; with FLEXIBLE FINANCING to suit. Three blocks from Shelbourne.

CONCORD REALTY LTD.
388-5471
BRENT EWING—386-1097

BUILDER'S SPECIAL OFFER

Lowest down payment. 9% interest. NHA. Ready for occupancy, non-replaceable homes in Gordon Head and in the city. 3 bedrooms, 1½ baths, carport, sundeck, high basement with R-I plumbing, fireplace, rumpus room, bedrooms, etc. NHBA house warranty. Full price $27,900 up. D.P. $1,400 up. M.P. $198 up, plus taxes.

Kasapi Construction Co. Ltd.
538 Dupplin Rd.
Phone 386-6191 anytime

FAIRFIELD — $23,900. Just on the market — spacious 4-bedroom family home, close to schools, shops and park. Beautiful living room, open fireplace, large dining room, new kitchen. This home has been redecorated and sparkling.
D. BECKNER
386-2111 598-1391
MONTREAL TRUST
1057 Fort St.

LOW DOWN PAYMENT ON NEW 4-bedroom house, unique design. University area. Owner. 384-9627.

250 HOUSES FOR SALE

H

"HOMEFINDERS"
3085 SHELBOURNE ST.

YES! WE TRADE HOMES! CROSS-CANADA REALTIES SERVICE

$23,900

—Beautiful low rancher in choice district.
—Luxuriously decorated.
—Has all the features of an expensive home.
—3-bedrooms plus den.
—Charming living room with fireplace.
—Patio off dining room.
—Step saving kitchen.
—Large utility room.
—All on one floor! !
—Good financing.

IRENE VAN
388-4401 ANYTIME

$21,900

Good 3-bedroom family home with ¾ basement on Quadra, ½ block from shops, school, transportation. Present CMHC mtge could probably be increased to maximum. Nice lot with fruit trees.

AINA MELDERIS
388-4401, 384-6661

A REAL BEAUTY

This delightful 3-bedroom, no basement home has a beautiful large living room with feature wall and built-in bookcase, separate dining room — bright electric cabinet kitchen — 4-pce vanity bath — large attached garage — utility room plumbed for washer and dryer. This is a really lovely home for only $24,500.

VI McDONALD
388-4401, 479-1931

JUBILEE 4 BEDROOMS $18,900

Spotless NEW LISTING close to everything — tastefully decorated throughout. Good living and in-line dining room with sliding glass doors leading to sundeck, plus real family kitchen on main floor. Full cement basement. Lots of living for a little price.

HAZEL RAVENHILL
388-4401, 598-1381

AUTHENTIC TUDOR ONLY 1 YEAR OLD TREED SETTING

2700 sq. ft. of gracious living in an old world atmosphere. Beautifully constructed, this home is regal — yet a real family home. Spacious entrance, 4 bedrooms, pretty den with open F.P. Beamed family room. 18-ft. living room, sep. dining room, gorgeous kitchen. 3 bathrooms. What a setting for antique furniture! Please don't miss this if you appreciate quality and grandeur. $65,000.
MARIAN PRICE 388-4401.

GORGE—$17,900

Cosy 2-bedroom home close to bus, shopping or a stroll by the water. Bright living room with F.P. Extra bedroom in full basement. Dr.-in garage plus extra parking for boat. Low taxes.
ADELINE NICHOL, 388-4401
Close to water.

$21,900

Close to Woolco.
4 large bedrooms
—Living room with brick fireplace.
—Spacious cabinet, elect. kitchen.
—4-piece bath.
—Full basement.
—Furnace — almost new.
—Good financing.

IRENE VAN
388-4401, 592-6051

MEARS WHYTE GOWER
2188 OAK BAY AVE.
OAK BAY VILLAGE
598-3321

OAK BAY
WINDSOR RD.
Exceptionally neat small family home of 3 full bedrooms, separate dining room and living room with fireplace. This very charming and completely immaculate home has wall-to-wall carpets throughout the main floor which contains the master bedroom and the two other bedrooms are upstairs away from the main living area. There is a full basement with nicely finished recreation room, laundry room and drive-in garage. All this so handy to Windsor Park for only $27,500. JACK MEARS, 598-3321.

$34,500
OAK BAY NORTH
This attractive home situated within walking distance of the University has a pleasant entrance hall to living room with fireplace and built-in bookshelves. The dining room has glass doors leading out to sundeck. The kitchen is outfitted with many cupboards, built-in range and oven and a neat breakfast area overlooking the back garden. We have THREE GOOD SIZE BEDROOMS and 4-pce. bathroom with coloured fixtures. In the basement ample storage room and a second bathroom (not quiete completed) is provided. This is a good family home and priced at below replacement cost. For further details and appointment to view, call S. W. SPAVEN 598-3321.

$24,900
OAK BAY
CLOSE TO VILLAGE
Older but neat and modernized 3-BR bungalow on valuable corner lot just a few steps off the Avenue. Large living room with fireplace. Separate dining room. Modernized kitchen, bathroom and package oil hot-air heating. Basement. Excellent terms at $24,900. Call J. MEARS, at 598-3321.

$23,900
140 HOMER RD.
Try your terms on this attractive lowset 3-BEDROOM bungalow on a high lot with nice view. Lovely shrubs give partial seclusion. Close to transportation, shopping and schools. IMMEDIATE POSSESSION. For further information and appointment to view, please call C. E. BROCK, 598-3321.

C. J. McLEOD REALTY LTD.
2230 OAK BAY AVENUE
598-4567

GORDON HEAD—$29,900

Do you need: To be close to schools, University and Racquet Club? Four bedrooms or three plus den? Quiet treed Cul-de-sac of fine houses? A price below replacement cost? Then call Mrs. Watson, 598-4567.

STRAWBERRY VALE $24,900

A place in the country yet close to town. Would you like: Your children to grow in a healthy rural setting? A modern three-bedroom basement home? A lovely large garden for the children to romp in? To be close to school? Space for your trailer boat? Then you are the special people for this very special home. See it with Mrs. Hart — 598-4567.

OPEN HOUSE
OAK BAY
WINDSOR PARK

2450 Windsor Rd. $44,750. Fri., Sat., and Sun., 1:30 - 4 p.m. Strictly by appointment only. No sightseers. Phone owner at 598-1223.

ROSE HILL AGENCIES LTD.
Real Estate and Insurance
908 Hillside Ave. 388-6522

250 HOUSES FOR SALE

TRUST CANADA PERMANENT TRUST
CANADA PERMANENT
"WE TRADE HOMES"

ROLSTON CRESCENT DISTRICT
673 LAMBIE DRIVE
A very large, extremely well-built 2-bedroom home, ideal for a young family or those wishing to retire. This home has 1,071 sq. ft. of living space and room for further development on the ground level. It is close to Catholic and separate schools, shops, and transportation. For further information and viewing contact P. J. SNOW, 386-1361 or 592-3931.

BEACON HILL
Gracious home overlooking Beacon Hill Park and close to sea. There are 4 bedrooms, living room, dining room and den. This solid brick home presently shows a revenue of $185. per month from rental of 3 rooms. Would also make ideal small nursing home. Priced at $34,000 with 8% financing. For viewing call WM. SANDERS at 386-1361 or 477-6802.

$22,500 FULL PRICE
3 bedrooms, full bsmt, large kitchen. This is an ideal home for family or retirement, almost 1200 sq. ft. Good existing first mortgage with 7¼% interest. Priced to sell quickly. GRAY LAITE, 592-3524 or 386-1361.

ENJOY THE SPACE AGE
4 good-sized bedrooms for your family, on main, 3 up. Full basement. Gracious dining and living rooms run the length of the house. Excellent location near Selkirk and the Gorge. Priced under $25,000. GRAY LAITE, 592-3524 or 386-1361

HOME WITH SEPARATE STUDIO OR WORKSHOP
1,365 sq. ft., 3 bedrooms, 5-yr.-old, no-step long, low rancher completely fenced for privacy, situated on beautiful treed lot, parking for 2 or 3 cars, very little upkeep to grounds, home consists of 3 bedrooms, good sized living room with floor-to-ceiling fireplace, separate dining room with sliding glass door to outside cement patio with barbecue, kitchen with eating area, utility room plumbed for automatic washer and dryer, all this for the full price of $28,500. Good mortgage available, exclusive. H. BLACK, 478-6816 or 386-1361.

$28,500 — NEW LISTING!
4-bedroom, rec. room, sundeck, separate dining room. 100x128 well-kept garden lot. Spotless. Near everything. Haultain Heights.
386-1361 DICK BATEY 592-4607

$14,950 — IDEAL RETIRER!
2-bedroom, cosy, sound. Large garden lot. High Gorge.
386-1361 DICK BATEY 592-4607

$97,500 — WATERFRONT DREAM!
Absolutely unique, as new. Vast, luxury, space and accoutrements. One acre Landsend view property.
386-1361 DICK BATEY 592-4607

$44,950 — SEAVIEW RURAL!
Could be best buy in Victoria! Almost 2,000 sq. ft. open Danish luxury. Half acre show garden.
386-1361 DICK BATEY 592-4607

$58,500 UPLANDS' BARGAIN!
4 bedrooms, vast rec. room, spacious main floor (1,850 sq. ft.), circular driveway. Very large lot near golf and sea!
386-1361 DICK BATEY 592-4607

$64,000 — UPLANDS CHARM!
10 flexible — use rooms. Modern open beamer. Family capacity in prestige location. Fireplaced den. 7% financing.
386-1361 DICK BATEY 592-4607

OAK BAY
Brand new 4-bedroom. Convenient layout. Excellent workmanship, large rooms, en suite plumbing balcony, with sea, mountain view. Large property with fruit orchard offers you privacy. Cement patio. Separate garage. Many more features. Price only $34,900. Trade of your present home welcome.
EMIL IZIK 592-1775 or 386-1361

JUBILEE — OAK BAY
Area close to schools, bus, shopping. At $17,900 you can't go wrong. 3 bedrooms, full basement. Clean, older, well maintained. Call MARY WOOD, 386-1361 or 592-2647.

ESQUIMALT
5-roomed bungalow with extra development down, can be bedrooms, or in-law suite. Two lots nicely landscaped with several fruit trees. This home is well located with potential. Owners have purchased and early possession is possible. Reduced to $21,900. Call FRED BEAVER-JONES or KELLY DICKSON, 386-1361.

RETIREMENT OR STARTER
4-roomed bungalow with room for development down, on transportation, close to park, excellent large lot with fruit trees, space for boat or trailer. New range and good refrigerator. Good value at $21,500. Call KELLY DICKSON or FRED BEAVER-JONES at 386-1361.

SOMETHING DIFFERENT!
Sunken living room in split-level post and beam home offers homeseekers an attractive and unusual arrangement. Situated in a quiet cul-de-sac in the Royal Oak district, this home has 3 bedrooms, 3 carports and a developed basement. Not a drive-by. Let me show you all of this interesting home. Offers to $33,500. DICK ACHURCH, 386-1361 or 384-9436.

WESTERN HOMES LTD.
817 FORT ST.

200' WATERFRONT
FAIRY TALE HOME
ARDMORE DRIVE
It's unique and excitingly different, located on beautiful Ardmore Drive and offers complete seclusion and terrific water views from every room. Architect designed, custom built, 2 brs plus den — 2 bathrooms. Radiant heat. Sep. guest bungalow. Swim at the front door of your own "Shangri La". Many more details gladly given, $85,000, Mr. J. James, 382-2157, eves. 598-3204.

ESQUIMALT-PARKLANDS
Long, low Rancher — secluded behind mature ornamental trees on a good sized lot. Four bedrooms, 18-ft. LR with FP and oak floor, 4-pce. Pem. bath. Real spacious all elec. cab. kitchen with bar and large dining area. Owner leaving town. Not many like this around at $22,900. 382-2157, eves. 598-3204, John James.

SOUTH OAK BAY
FALKLAND AREA
SECLUDED LOCATION
MODERN HOME
100 PER CENT WALL-TO-WALL
3 BEDROOMS
1,320 square feet of gracious living, situated on a medium-sized secluded lot with fruit trees, shrubs, rockeries. Easily-kept garden. Two blocks from the sea in exclusive area. Large living room, small den, 2 large twin-sized bedrooms. Full dining room. Beautiful kitchen with over-size dining area. Sundeck off rear. Every room wall-to-wall carpeted. Full high basement with extra bedroom. Utility room wired for washer and dryer. Oil-O-matic heat. Garage for 2 cars. Patio. Excellent condition inside and out. Some financing can be arranged at the full price of $29,900. Call John James, 382-2157; eves. 598-3204.

ESQUIMALT SOUTH
Immaculate 2-bedroom stucco bungalow with full basement, OOM heat and extra bedroom. Main floor has spacious LR with FP, 4-pce. Pem. tiled bathroom and a large bright kitchen. Try your down payment. A real buy (on terms) at $17,900. Mr. Frank Fantillo, 382-2157, res. 382-5811.

OPEN HOUSE
910 Claremont Dr.
FRI., SAT., AND SUN.
2-5 P.M.
High Cordova Bay — a sweeping view of Cordova Bay and Gulf Islands.
This home is on a large lot, fully landscaped, (golfer's dream). Has a very large living room with fireplace, dining room 13x14, fully modern kitchen with dinette (range and fridge included), 3 large bedrooms (2 up, 1 down), rumpus room and drive-under garage.
OWNER WILL BE IN ATTENDANCE AND ANY OFFER OR TRADE WILL BE CONSIDERED. FULL PRICE $38,000. (IMMEDIATE POSSESSION.)
FOR PRIOR VIEWING PHONE 479-4105

250 HOUSES FOR SALE

D.F.H.
D. F. HANLEY AGENCIES
3293 Douglas St.
385-7761

GORDON HEAD QUIET CUL-DE-SAC UNIQUE DESIGN

Here's your chance to buy one of the nicest homes in one of the nicest areas of Gordon Head. The exterior is pleasantly different with double carport. The interior comprises of 3 large bedrooms, master bedrm with en suite plumbing. Comfortable living room with Rock Fireplace. Entertainment sized dining room. Family kitchen. Full high cement basement with loads of development potential.
All this and more for only $31,900. Low interest first Mortgage. Phone now and ask for:
CHUCK ANDREWS or BEV HIGHTON
385-7761

—D.F.H.—

140' WATERFRONT
140' WATERFRONT
140' WATERFRONT

They're not making anymore like this — so here is the opportunity of a lifetime. A combination of lovely home and gorgeous property. Spacious living and dining room areas, with expansive Seaviews. 2 comfortable bedrooms on the main floor — 2 more in the full high basement. 4-pce. Vanity bath. Spacious kitchen. Lots of cabinets. All this and more situated on a landscaped dream-like property!
ASKING $45,900
PHONE NOW!
BEV HIGHTON ANYTIME
385-7761

—D.F.H.—

VACANT CADBORO BAY HOME NEEDS NEW FAMILY

And it's a fine, attractive home too just redecorated and its hardwood resanded. The spacious arrangement offers 3 bedrooms, large living room, dining room and kitchen. In the full high basement there is a rec. room, extra ½ bath, a den and drive-in garage. The location is excellent, set on beautifully landscaped grounds at the end of a quiet cul-de-sac, walking distance to UVic, and the beach. Offered at $33,900 with excellent financing and quick possession.
STEVE MOONEY
385-7761 — 24 HRS.

—D.F.H.—

5 BEDROOMS!! TWEED CURTAIN!! TEA AND CRUMPET SPECIAL!

You and the children will walk to Willows Beach from here, schools, shops — all within easy walking distance, bus at door. It's a friendly home ideal for your family. Main floor comprises of utility off convenient kitchen, bright formal dining room, spacious 14x15 living room with fireplace, three bedrooms on main and two more upstairs, basement big enough for indoor hockey games. Detailed information on this $36,750 home available from:
BILL KNOWLES
385-7761 — 24 HRS.

—D.F.H.—

ARDMORE GOLF COURSE $24,950 — .8 ACRE SECLUSION IN WOODS

Nestled amongst trees, a charming cottage type home with casement windows, beamed ceilings, gracious living room, fireplace, smart galley kitchen, bedrom on main floor and sky lighted artists' studio or bedroom on 2nd floor, with balcony. Heavy shake roof, easily maintained home in delightful surroundisgs.
W. A. (BILL) BATES
385-7761 or 479-6983

—D.F.H.—

GORDON HEAD LARGE FAMILY HOME

This 4-bedroom, 12-year-old home contains over 1,600 sq. ft. of living area on one floor. Living room with raised hearth fireplace — Family dining room. Recreation room. Separate laundry room off large cabinet kitchen. A quiet area safe for children. Priced at $22,900. To view call:
BILL HORAN — 477-1287
BILL BATES — 479-6983
OR 385-7761 ANYTIME

—D.F.H.—

OWNER LEAVING COUNTRY MUST SELL

A very clean, airy solid 3-bedroom home. Large 13x30 living room with Fireplace and view. Family Kitchen. Full basement. Carport. THIS HOME MUST BE SOLD. Reasonably priced at $18,900 — but try your offer. For more information call:
BILL HORAN
385-7761 or 477-1287

—D.F.H.—

CLEAN — CUTE CLOSE IN — $19,000

Two bedrooms, no bsmt., repainted — remodelled. Living room with fireplace, Bright kitchen with eating area. Separate garage. Excellent terms made to suit your down payment. To view phone:
JOHN BARTON or BILL KNOWLES
385-7761

—D.F.H.—

CREDIT UNION MEMBERS

Here's your opportunity to buy a compact one-bedroom home on ½ acre lot in restful ROYAL OAK. Asking $13,900 with terms to suit your down payment, only 18 years old and in tremendous condition. Call: BILL KNOWLES, 385-7761.

—D.F.H.—

NEW LISTING
PRIME OF GORDON HEAD
3 BEDROOMS — 1340 SQ. FT.
FULL HIGH BASEMENT
$32,900 — TERMS
This beautiful home is located on a 75'x142' landscaped lot (with fruit trees) on a fully improved prestige crescent, close to all schools and handy to the University. The 21'x16' living room features a friendly floor-to-ceiling fireplace and has sliding doors to enclosed patio. Separate formal dining room 13'x11'. WALL TO WALL THRU ENTRANCE HALL, L.R. and D.R.. Bright knotty pine cabinet electric kitchen, featuring BUILT-IN TAPPAN RANGE AND OVEN, eating area, and sliding doors to SECOND PATIO. The three bedrooms are all on the main floor (MASTER EN SUITE). Deluxe 4-pce. vanity bathroom. The full high cement basement has a separate ROUGHED-IN RUMPUS ROOM WITH FIREPLACE and space for additional rooms. Wired and plumbed for washer and dryer. Sea glimpses from dining room and kitchen. Cedar shingle roof. Just 8 years old. Existing first mtg. of approx. $12,000, interest at 6½ per cent, with payments of $95.79 P.I. or approx. $141 P.I.T. 1970 taxes $597.30. RARE VALUE HERE AT $32,900. For appointment to view call ROBERT YOUNG, 383-4124 anytime. Park Pacific Investments Ltd.

ECONOMY HOUSE
3167 IRMA ST.
REDUCED TO $10,500
A LOW DOWN PAYMENT and SOME FIXING could start you on the way to A HOME OF YOUR OWN. Comprises entry hall, 15'x12' LR with FP, 2-bedrooms, large oil kitchen with pantry, utility-storage room, 3-pce bath, new wiring. Tidy lot with separate garage. Net taxes just $1 per year. TRY YOUR OFFER ON DOWN PAYMENT — MOVE IN IMMEDIATELY!
NEW PRICE $10,500
ED JUPP 385-2481
Swinerton, Stewart Clark Ltd.

1221 PEARCE — OPEN HOUSE. MOVING MONDAY, MUST SELL. 3-BEDROOM MODERN STUCCO, BASEMENT, $21,900. YOUR TERMS. 477-3124.

250 HOUSES FOR SALE

MAYFAIR REALTY LTD.
WOODWARD'S MAYFAIR CENTRE
3153 Douglas St. 386-2955

OAK BAY - WILLOWS
LARGE LOW INTEREST MORTGAGE

A most desirable roomy stucco bungalow boasting TEN LARGE ROOMS, 1762 sq. ft. on main, as much again finished down. TWO FULL BATHROOMS, 6 BEDROOMS or 5 and a den. Modern kitchen and dining room. Built-in dishwasher. Plumbed for washer and dryer on main floor. Large rec. room with wall-to-wall rock fireplace. Secluded patio with fireplace. Asking only $36,900 full price. Call LOU BLOOMFIELD, 386-2955 or 592-6418 for appointment to view.

NEW — N.H.A. LOW DOWN PAYMENT

Quality constructed home to NHA specifications. Spacious, 3-bedroom home with aluminum siding guaranteed for 20 years. Rich shag carpeting in LR, DR and halls. Floor-to-ceiling FP, antique maple feature wall. Open carpeted stairway to high, ready-to-be-developed basement. Low DP to large NHA mortgage. Full price only $26,900. Exclusive with STAN HAMES, 386-2955 or res. 592-3740.

SPLIT LEVEL $25,900

Ready about May 1st. Within 6½ mile circle, 1231 sq. ft. Three bedrooms. Floor to ceiling fireplace separating living room from kitchen and dining room. 16-ft. carport and driveway. Please call GEORGE WALL, 386-2955 or 478-5681.

NEW! OPEN BEAM CEILING OVER 1200 SQ. FT.

About to begin construction in Colwood-Metchosin area. Unique design. Three large bedrooms, two complete baths, living room, dining room, and family-size kitchen on main floor. Indirect lighting in living room and kitchen. A pre-planned basement with roughed-in L-shaped rumpus room with bar-sink connection. $500 allowance for doing your own painting. $25,400 — excellent terms. Trades accepted. Please call GEORGE WALL, 386-2955, or res. 478-5681.

SHELBOURNE— McKENZIE

Modern 3-BR home convenient to UVic, Racquet Club, schools, shopping, etc. Only 8 years old on a nicely landscaped corner lot with fenced backyard. Only $24,900 with good terms. This is real value, so don't delay calling STAN JAMES, 386-2955 or res. 592-3740.

CALL ME NOW!!

I will build a 3-bedroom, full basement home for you. Sewered lots, fireplaces, some with en-suite plumbing. Sewered lots. Prices from $22,900 to $27,900. Call ROMA NICOLL, 386-2955 anytime.

LAST CHANCE!!

Yes, only 1 left again — 3 bedrooms, master en suite, feature wall, carpeted throughout, separate dining room, fireplace, lovely kitchen, full basement, drive-in garage. Must be seen with us to be appreciated! Carol Ann, the nicest new cul de sac in Colwood! Call ROMA NICOLL or JOHN MOLYARD, 386-2955, anytime.

914 SHIRLEY, ESQ.

Retire near GOLF LINKS. 4 cosy rooms and garage. Nice W-W carpet and FP in living room. Drive by then phone me to view inside Wed. or Thurs. around 6 p.m. JOHN RUSSELL, 386-2955 or 592-3248. Price $17,900. (Please do not disturb occupants.)

If you are not in a hurry to move, see this two-bedroom gem in the Langford District. Available for July 1st possession. Price $16,500. Call IRA FREEDMAN, 386-2955 or 592-0511.

LARGE TREED LOT

Excellent small family home. 10 years old. 3 bedrooms, cabinet electric kitchen with eating area. Oak floors, auto. oil heat, $15,950 with terms. Appointments a must. Call FRED BERGMAN, 386-2955.

GARDNER REALTY LTD.
899 FORT STREET
385-7721

ESQUIMALT 2 BEDROOMS BSMT. WITH BDRM. $17,900

Clean and neat white stucco home with 20 ft. living room and fireplace. Spacious kitchen, 4-pce. tiled bathroom, 2 bedrooms plus third in high basement.
MAURICE BARLTROP
385-7721 384-4554
385-7721 CLIFF SALMOND 477-3626

TWO STEPS OAK BAY BORDER $19,900

Are steps a problem to you? This cute and clean 2-bedroom white bungalow with green shutters could be the answer. Indirect vallance lighting in living room with fireplace gives a homey effect. Double S-S sinks in bright kitchen with dining area. Separate garage with large workshop, stone patio, dozens of roses and shrubs are yours in this select neighborhood.
385-7721 CLIFF SALMOND 477-3626

GORGE 3132 DONALD STREET

Real dandy, neat and clean. Consists of 4 rooms — living room with oak floors and fireplace, two bedrooms, modern kitchen and a 4-pce. Pembroke vanity bathroom. Full basement, oil heat and stucco exterior. Drive by but do not disturb the owner. Full price $20,500.
385-7721 HAROLD WARE 598-4358

MONTCLAIRE PARK

Here is a real beauty — first time on the market. Consists of 6 rooms, all in immaculate condition, with oak floors throughout. Living room 14'x22' with open firplace, separate dining room 9'6"x10', modern kitchen, three bright bedrooms, master bedroom with extra sink and toilet. Split level, only 8½ years old. On sewer. Family room in basement, oil heating and carport. Lots of fruit trees and the grounds are in beautiful condition. Low 6½ per cent mortgage with payments of only $127.77 including principal, interest and taxes. Full price $28,900. Call:
385-7721 HAROLD WARE 598-4358

FAIRFIELD CLOSE TO THE SEA

Beautiful 2-bedroom full basement stucco bungalow. Large living room with fireplace and feature wall, big dining room. Light and roomy kitchen with lots of working space. 4-pce. bath. Extra room in basement can be third bedroom or den. Drive-in garage. This lovely spacious home has a new furnace, updated wiring and all copper plumbing. Attractively priced at $22,900 with good financing. For appointment to view call:
MAURICE BARLTROP
385-7721 384-4554

LANGFORD AREA
LOW DOWN PAYMENT
BRAND NEW
3 bedrooms, trade-ins considered, full basement, immediate possession.
also
Only 1- year old, can be bought like rent. Langford area. August Construction. 384-1711 or 478-1983.

FOR REMOVAL
TWO HOUSES
417 and 419 Linden Ave. Available March 1st. To be removed by March 15.
Send bids to:
Reeson and Pinch Homes Ltd., 3617 Shelbourne St. 477-6666. Builders and Developers.

250 HOUSES FOR SALE

NATIONAL TRUST CO. LTD.

2 LOCATIONS TO SERVE YOU

HILLSIDE SHOPPING CENTRE

RETIREMENT SPECIAL!! PRIVACY—$15,900

Esquimalt—Just a few steps from shopping and bus, on lovely treed lot. 2 bedrooms, full basement. Drive by 1258 Park Terrace and call:
RUDY ROST
off: 386-2961 Res: 658-5490

IMMEDIATE POSSESSION A MANY SPLENDOURED HOME ARCHITECT - DESIGNED

To PROVIDE every imaginable CONVENIENCE. The owner spent a GREAT deal of time in making this home a PARADISE for every member of the FAMILY. The kitchen with BUILT-IN APPLIANCES and SPECIAL cabinets is the ANSWER to a woman's dream. NEXT to the kitchen is a good size very pleasant FAMILY ROOM with FIREPLACE and sliding doors leading to the GARDEN. At last a dining room LARGE ENOUGH TO ACCOMMODATE your beautiful DINING ROOM SET and with a MIRRORED WALL plus the view of the garden provides an IDEAL SETTING for ENTERTAINING. The SPACIOUS living room is very well suited for MODERN or ANTIQUE furniture, has a beautiful finished FIREPLACE, large windows and HIGH CEILINGS creating an atmosphere that RADIATES hospitality. Lavishly TILED bath and powder ROOMS have beautiful MIRRORS, medicine CABINETS, excellent QUALITY colored fixtures, VINYL wall papering, and exquisite floor covering. The master bedroom has SPACE to SPARE and GRACE to MATCH with a SPACIOUS 4-pce. bathroom EN SUITE. The other bedrooms also have CUSTOM BUILT closets and some with wall-to-wall CARPETING. Well located UTILITY ROOM with large BASIN, CUPBOARDS and SHELVES. Lovely CARPETED staircase with ATTRACTIVE fixtures. Completely SECLUDED SUNDECK WITH ALL THE PRIVACY you desire. TWO-CAR garage and ADDITIONAL parking space. The exterior is stately English TUDOR design, shows CARE and GOOD TASTE. JUST A GLANCE AND YOU KNOW IT'S A COMMUNITY WHERE PEOPLE CARE.
$56,500
(GOOD TERMS)
W. G. MOORE
658-8681 386-2961

TERMS $18,900 TERMS!
(FINANCING ARRANGED)

2 Bedroom — wall to wall carpet — full basement — handy to school and bus in Glanford Area.
TED BOWDEN
Off.: 386-2961, Res.: 477-3124

GRAB THIS FAST IT WON'T LAST

Have you been looking for a place that is in darn good condition and selling for only
$18,950
You gotta see this nifty, 2-bedroom home, large attractive living room, "eat in" kitchen. Utility room on same floor. It has a basement, too. Excellent CMHC. Call:
SYL SHUMKA
386-2961 Anytime

DOWNTOWN
1280 Douglas

GORDON HEAD PANORAMIC SEA VIEW

This home has all the plus features you could wish for. Large foyer, formal living room with rock fireplace. Large dining room, cosy den with fireplace, luxury kitchen. Three bedrooms, master bedroom with en suite plumbing that has a sunken bath, 3-pce. bathroom with shower. Double garage with electronically operated door. Large sundeck PRICE $58,000.
PLEASE CONTACT
HARRY COOK
OFF: 388-5451 RES. 598-3761

COLWOOD THREE BEDROOM CHARMER

Large sunken living room with fireplace, feature wall, master bedroom ensuite plumbing. Cabinet kitchen, laundry room, carport with large storage area.
PRICE $24,900
TO VIEW
PHONE HARRY COOK
OFF. 388-5451 RES. 598-3761

CENTRAL SAANICH PANORAMIC VIEW 1.63 ACRES

ONE YEAR OLD, bright, spacious quality built home. Large living room and L-shaped dining room with de luxe wall-to-wall carpet. Modern kitchen with more than ample cabinets. THREE LARGE BEDROOMS — full high basement with 2-piece bathroom and roughed-in for additional rooms. Sundeck off dining room. Carport — Beautifully landscaped and there are some outbuildings. ONLY 15 MINUTES FROM DOWNTOWN. PRICE $34,200. Please contact
T. A. HARVEY
Off.: 388-5451 (24 hrs.)
Res.: 477-2883

SIDNEY
DIRECT FROM BUILDER
OPEN HOUSE
SAT. and SUN., 1-4:30

10305 Menagh Place (off Ardwell Ave.), a choice, brand new, 3-bedroom bungalow on sewer with a full high basement with second half bath R.I. You will find this excellent value at only $22,300. (From Victoria turn right off Pat Bay Highway at McDonald Park Road and right on Ardwell).
If you would like a 3-bedroom, split-level with a basement and large family room R-I on ground level. We have on on this same cul-de-sac nearing completion at the attractive price of $23,200.
We are also starting to build on an adjacent cul-de-sac. Choose one of our 2 or 3-bedroom homes to be built on a lot of your choice.
CHARLES MORRIS in attendance. Call me anytime. 384-4224. REESON and PINCH HOMES, Builders and Developers.

DIRECT FROM BUILDER
New, 2-storey, 4-bedroom French Provincial with basement. Fully developed lot on sewer. An elegant home in 10-Mile Point area. Trades accepted. 592-0862.

1½ YEARS OLD, 3-BEDROOM home, Melville Park, Sidney area. Full basement, 2 fireplaces, 1½ baths. Large lot. $27,900. 656-3250.

250 HOUSES FOR SALE

ISLAND PACIFIC REALTY LTD., 388-6231, 3200 QUADRA ST.

ATTENTION "PROFS" UNIVERSITY AREA

Tenure is welcome in this lovely, five-bedroom, Mansard style home on treed, well-landscaped lot within walking distance of campus. Electric heat, sunken living room, sunny, private patios, these are just a few of the features. Asking $62,000. For details or viewing, call 388-6231 anytime.
ANNE DUGGAN
PETER BARDON

UNIVERSITY 6¼% MORTGAGE $31,900

Take a look at this new exclusive listing. Three bedrooms on main floor plus two large bedrooms and a recreation room down. 4-pce. bath on main and 3-pce. with shower down. Licensed for 4 Boarders or make ideal In-law suite. Oak floors throughout. Lovely Large Sundeck. Many extras. For more information or to view call
BEN GREIG—388-..231
or 477-8242 AFTER 5 P.M.

ALMOST NEW

Occupied by builder for less than a year, this gleaming 1200 sq. ft. home has large living room with fireplace, dining room opening to sundeck with a view, 2 bedrooms, one en-suite. Full basement roughed in for extra rooms and another bathroom. Close to everything, and only $27,500. Phone 388-6231.
MRS. RESTALL

LOW DOWN PAYMENT TOWN AND COUNTRY

Neat and tidy cedar siding 3-bedroom, full basement home on quiet, pleasant street near shops and transportation. Quick possession, low taxes, well-kept lot. A good home for young family. Asking $21,500 good terms. To view, please call 388-6231 anytime.
ANNE DUGGAN
PETER BARDON

NEW LISTING 4-MILE CIRCLE 2.8 ACRES

Cosy, three bedroom, no-basement home, up-dated wiring and plumbing, country atmosphere. Acreage is attractive, good soil, year-round pond, fruit trees, berry crop, gently sloping cultivated land. Near schools and bus. Asking $34,850. Call 388-6231 anytime.
PETER BARDON
ANNE DUGGAN

COUNTRY LIVING

Lands End area. 1½ acres of cleared level land and a 2-BR home with a lovely large living room and family kitchen. Just reduced from $26,000 to $23,000 for quick sale. Call 388-6231.
G. LANGSTON

NEW AT COLWOOD

No step, 3-BR home. LR, dining area. Cab. Elec. kitchen. 4-Pce. bath. Utility room, large treed lot for the low price of only $19,500. Call:
MRS. McKEAGE 479-5868

JUST GREAT

For a family home. 3 bedrooms, large cheery kitchen (knotty pine) and charming living room. A beautiful back garden, large lot. Asking $19,900. Call 388-6231
LIZA CHESSHIRE

SIMPSONS-SEARS 3 BEDROOMS

Asking $16,900 with reasonable down payment. Ideal for elderly couple or the small family. Walking distance to the shopping centre. No basement. Completely decorated inside and outside, new sundeck, paved driveway, new automatic oil furnace. Small easy care lot. New on the Market.
BEN GREIG—388-6231
or 477-8241 after 5 p.m.

JUBILEE $15,950

Large older well built home with 4 bedrooms space for a fifth. Large separate bright dining room. Full basement. Drive-in Garage. To view this home please call
MR. BAVINGTON
388-6231, Res. 598-3929

METCHOSIN

4-br. home that has been rebuilt needs some finishing, on level half acre. This spacious house, all on 1 floor, has large living room with new FP. Large elec. kitchen with dining area. New bath, utility plumbed, W-D. Double garage with large storage room. $14,900.
MRS. McKEAGE, 479-5868

JUBILEE AREA

Come and see this spotless 2-bedroom home with me. It's a great little starter or retirement gem with everything you could possibly want. Asking $18,950. Call 388-6231.
LIZA CHESSHIRE

RETIREMENT HOME

Low tax Sidney and a home with a peek at the water, 2 bedrooms, nice size living room modern kitchen and bath. Heavy insulation and clean electric heat. Has a separate garage off the back lane. Asking $14,950 with only $4,100 down.
G. LANSTON 386-8596
G. MCWILLIAM 652-2467

NEWSTEAD REALTY LTD.
JUNCTION CENTRE
1637 FORT STREET 382-81

SECLUSION IDEAL RETIREMENT

18 years old stucco no-step home on dead end street. Wall to wall carpet in living room. Two bedrooms. OOM heat, attached garage — close to transportation and shopping. Asking $20,900.
MARY JAMES
382-8117 or 477-5618

NEWSTEAD REALTY LTD.

METCHOSIN OVER ONE ACRE

Newly listed and offering for the first time this beautiful piece of property that is fenced, on city water and power and within the mile circle. Lovely and spotless bedroom home has shuttered windows, large living room, Roman tile fireplace, huge kitchen with separate dining area, mahogany cupboards — washer dryer hook-up, automatic oil furnace — separate garage. Full price $20,800 terms may be arranged. To view or for further information on this lovely home (perfect for VLA) please call
RON SEDGER
382-8117 or 479-3673

NEWSTEAD REALTY LTD.

ROYAL TRUST
REAL ESTATE SALES DEPT.

FAIRFIELD

Old in years yet young with charm this lovely home is established in the South Fairfield district close to Beacon Hill Park, and was built in the era when homes were built to last. Recently reconditioned and redecorated at a cost of $5,000 by the present owners. This lovely family home consists of a H... Living room and dining room with beamed ceiling and open fireplace, large breakfast room, modern kitchen, 1 bedroom, den and 4-pce. bathroom on the main floor. Three bright bedrooms up. Two-car separate garage. Full basement. Heat.
Price $31.

A. E. COLES, 388-4311
Evenings 592-3311

ROYAL TRUST CO.
Corner Government and View Str...
Member Victoria Real Estate Bo...

BY OWNER, UNIVERSITY AR... 5 bedrooms, 3 years old. ... information call 477-5033.

HOUSES FOR SALE

N A T I O N A L
TRUST CO. LTD.

LOCATIONS TO SERVE YOU

HILLSIDE SHOPPING CENTRE

REMENT SPECIAL!!
ACY—$15,900

quimalt—Just a few steps n shopping and bus, on ly treed lot. 2 bedrooms, basement. Drive by 1258 k Terrace and call:
Y ROST
86-2961 Res: 658-5490

EDIATE POSSESSION
ANY SPLENDOURED HOME
HITECT - DESIGNED

ROVIDE every imaginable ENIENCE. The owner spent a deal of time in making this a PARADISE for every of the FAMILY. The with BUILT-IN APPLI- and SPECIAL cabinets is SWER to a woman's dream. to the kitchen is a good size leasant FAMILY ROOM with LACE and sliding doors to the GARDEN. At last a room LARGE ENOUGH TO MODATE your beautiful G ROOM SET and with a RED WALL plus the view of arden provides an IDEAL NG for ENTERTAINING. The OUS living room is very well for MODERN or ANTIQUE re, has a beautiful finished LACE, large windows and CEILINGS creating an atmo- that RADIATES hospitality. ly TILED bath and powder s have beautiful MIRRORS, cine CABINETS, excellent TY colored fixtures, VINYL apering, and exquisite floor g. The master bedroom has to SPARE and GRACE to H with a SPACIOUS 4-pce. m EN SUITE. The other ms also have CUSTOM closets and some with wall- CARPETING. Well located TY ROOM with large BASIN, OARDS and SHELVES. Lovely ETED staircase with AT- TIVE fixtures. Completely UDED SUNDECK WITH ALL PRIVACY you desire. TWO- garage and ADDITIONAL space. The exterior is English TUDOR design, CARE and GOOD TASTE. A GLANCE AND YOU KNOW A COMMUNITY WHERE LE CARE.

$56,500
(GOOD TERMS)

W. G. MOORE
381 386-2961

MS $18,900 TERMS!
NCING ARRANGED)
Bedroom — wall to wall rpet — full basement — ndy to school and bus in anford Area.
BOWDEN
386-2961, Res.: 477-3124

B THIS FAST
ON'T LAST
ve you been looking for a ace that is in darn good ndition and selling for only
$18,950
u gotta see this nifty, 3-drpom home, large attractive ing room, "eat in" kitchen. ility room on same floor. It s a basement, too. Excellent MHC. Call:
SHUMKA
961 Anytime

DOWNTOWN
1280 Douglas

GORDON HEAD
NORAMIC SEA VIEW
ome has all the plus features ould wish for. Large foyer, living room with rock ace. Large dining room, cosy with fireplace, luxury kitchen. bedrooms, master bedroom en suite plumbing that has a n bath, 3-pce. bathroom with r. Double garage with elec- ally operated door. Large sun- PRICE $58,000.
PLEASE CONTACT
HARRY COOK
: 388-5451 RES. 598-3761

COLWOOD
THREE BEDROOM
CHARMER
sunken living room with ace, feature wall, master om ensuite plumbing. Cabinet n, laundry room, carport with storage area.
PRICE $24,900
TO VIEW
HONE HARRY COOK
. 388-5451 RES. 598-3761

CENTRAL SAANICH
PANORAMIC VIEW
1.63 ACRES
YEAR OLD, bright, spacious y built home. Large living and L-shaped dining room de luxe wall-to-wall carpet. n kitchen with more than cabinets. THREE LARGE ROOMS — full high basement 2-piece bathroom and roughed- additional rooms. Sundeck off room. Carport — Beautifully caped and there are some ildings. ONLY 15 MINUTES DOWNTOWN. PRICE $34,200. e contact
T. A. HARVEY
Off.: 388-5451 (24 hrs.)
Res.: 477-2883

SIDNEY
RECT FROM BUILDER
O
P
E
N
HOUSE
SAT. and SUN., 1-4:30
Menagh Place (off Ardwell , a choice, brand new, 3- oom bungalow on sewer with ll high basement with second bath R.I. You will find this lent value at only $22,300. m Victoria turn right off Pat Highway at McDonald Park and right on Ardwell). u would like a 3-bedroom, split- with a basement and large ly room R-I on ground level. ave on on this same cul-de-sac ing completion at the attractive of $23,200. are also starting to build on an cent cul-de-sac. Choose one of 2 or 3-bedroom homes to be on a lot of your choice. RLES MORRIS in attendance. me anytime. 384-4224. REESON PINCH HOMES, Builders and elopers.

DIRECT FROM BUILDER
, 2-storey, 4-bedroom French incial with basement. Fully loped lot on sewer. An elegant e in 10-Mile Point area. Trades pted. 592-0662.

YEARS OLD, 3-BEDROOM ., Melville Park, Sidney area. basement, 2 fireplaces, 1½ s. Large lot. $27,900. 656-3250.

250 HOUSES FOR SALE

ISLAND PACIFIC REALTY LTD., 388-6231, 3200 QUADRA ST.

ATTENTION "PROFS"
UNIVERSITY AREA
Tenure is welcome in this lovely, five-bedroom, Mansard style home on treed, well-landscaped lot within walking distance of campus. Electric heat, sunken living room, sunny, private patios, these are just a few of the features. Asking $62,000. For details or viewing, call 388-6231 anytime.
ANNE DUGGAN
PETER BARDON

UNIVERSITY
6¼% MORTGAGE
$31,900
Take a look at this new exclusive listing. Three bedrooms on main floor plus two large bedrooms and a recreation room down. 4-pce. bath on main and 3-pce with shower down. Licensed for 4 Boarders or make ideal In-law suite. Oak floors throughout. Lovely Large Sundeck. Many extras. For more information or to view call
BEN GREIG—388-.231
or 477-8242 AFTER 5 P.M.

ALMOST NEW
Occupied by builder for less than a year, this gleaming 1200 sq. ft. home has large living room with fireplace, dining room opening to sundeck with a view, 2 bedrooms one en-suite. Full basement roughed-in for extra rooms and another bathroom. Close to everything, and only $27,500. Phone 388-6231.
MRS. RESTALL

LOW DOWN PAYMENT
TOWN AND COUNTRY
Neat and tidy cedar siding 3-bedroom, full basement home on quiet, pleasant street near shops and transportation. Quick possession, low taxes, well-kept lot. A good home for young family. Asking $21,500 good terms. To view, please call 388-6231 anytime.
ANNE DUGGAN
PETER BARDON

NEW LISTING
4-MILE CIRCLE
2.8 ACRES
Cosy, three bedroom, no-basement home, up-dated wiring and plumbing, country atmosphere. Acreage is attractive, good soil, year-round pond, fruit trees, berry crop, gently sloping cultivated land. Near schools and bus. Asking $34,850. Call 388-6231 anytime.
PETER BARDON
ANNE DUGGAN

COUNTRY LIVING
Lands End area. 1½ acres of cleared level land and a 2-BR. home with a lovely large living room and family kitchen. Just reduced from $26,000 to $23,000 for quick sale. Call 388-6231.
G. LANGSTON

NEW AT COLWOOD
No step, 3-BR home. LR, dining area. Cab. Elec. kitchen. 4-Pce. bath. Utility room, large treed lot for the low price of only $19,500. Call:
MRS. McKEAGE 479-5868

JUST GREAT
For a family home. 3 bedrooms, large cheery kitchen (knotty pine), and charming living room. A beautiful back garden, large lot. Asking $19,900. Call 388-6231
LIZA CHESSHIRE

SIMPSONS-SEARS
3 BEDROOMS
Asking $16,900 with reasonable down payment. Ideal for elderly couple or the small family. Walking distance to the shopping centre. No basement. Completely decorated inside and outside, new sundeck, paved driveway, new automatic oil furnace. Small easy care lot. New on the Market.
BEN GREIG—388-6231
or 477-8241 after 5 p.m.

JUBILEE
$15,950
Large older well built home with 4-bedrooms space for a fifth. Large separate bright dining room. Full basement. Drive-in Garage. To view this home please call
MR. BAVINGTON
388-6231, Res. 598-3929

METCHOSIN
4-br. home that has been rebuilt; needs some finishing, on level half-acre. This spacious house, all one floor, has large living room with new FP. Large elec. kitchen with dining area. New bath, utility plumbed. W-D. Double garage with large storage room. $14,900.
MRS. McKEAGE, 479-5868

JUBILEE AREA
Come and see this spotless 3-bedroom home with me. It's a great little starter or retirement gem with everything you could possibly want. Asking $18,950. Call 388-6231.
LIZA CHESSHIRE

RETIREMENT HOME
Low tax Sidney and a home with a peek at the water, 2 bedrooms, nice size living room modern kitchen and bath. Heavy insulation and clean electric heat. Has a separate garage off the back lane. Asking $14,950 with only $4,100 down.
G. LANSTON 386-8596
G. MCWILLIAM 652-2467

NEWSTEAD REALTY LTD.
JUNCTION CENTRE
1637 FORT STREET 382-8117

SECLUSION
IDEAL RETIREMENT
18 years old stucco no-step home on dead end street. Wall to wall carpet in living room. Two bedrooms. OOM heat, attached garage — close to transportation and shopping. Asking $20,900.
MARY JAMES
382-8117 or 477-5618
NEWSTEAD REALTY LTD.

METCHOSIN
OVER ONE ACRE
Newly listed and offering for the first time this beautiful piece of property that is fenced, on city water and power and within the 10-mile circle. Lovely and spotless 2-bedroom home has shuttered windows, large living room, Roman tile fireplace, huge kitchen with separate dining area, mahogany cupboards — washer dryer hook-up — automatic oil furnace — separate garage. Full price $20,800 terms may be arranged. To view or for further information on this lovely home (perfect for VLA) please call
RON SEDGER
382-8117 or 479-3673
NEWSTEAD REALTY LTD.

ROYAL TRUST
REAL ESTATE SALES DEPT.

FAIRFIELD
Old in years yet young with charm this lovely home is established in the South Fairfield district close to Beacon Hill Park, and was built in the era when homes were built to last. Recently reconditioned and redecorated at a cost of $5,000 to the present owners. This lovely family home consists of a Hall, Living room and Dining room with beamed ceiling and open fireplace, large breakfast room, modernized kitchen, 1 bedroom, den and 4-pce. bathroom on the main floor. Three bright bedrooms up. Two-car separate garage. Full basement. Oil Heat.
Price $31,500
A. E. COLES, 388-4311
Evenings 592-3311
ROYAL TRUST CO.
Corner Government and View Street
Member Victoria Real Estate Board

BY OWNER, UNIVERSITY AREA, 5 bedrooms, 3 years old. For information call 477-5033.

250 HOUSES FOR SALE

Island Homes Ltd.
2504 Douglas St. 386-7545

NEW HOUSE
2 new NHA, basement homes available soon. Choose your colors now. Drive Glanford to Judah off new part of Raymond on a brand new street, Dunbar Crescent. These homes can be handled by a low down payment, spacious, with new 1½ baths. Beautiful basement. Compare this at only $27,900. Call Mr. MacFarlane, 386-7545, Res. 384-7677.

COLWOOD
4 BEDRMS AND DEN
PLUS SEWING RM.
CONSIDER TRADE
Deluxe 3-yr-old home of nearly 2000 sq. ft. in lovely area of new homes. Delightful liv. rm. with feature fireplace extending full width of rm, formal dining rm. with dble. sliding glass doors to patio, 4-star kitchen with lots of cabinets and counter space, sep. utility plbd. for W. and D., 4 choice bedrms plus sewing rm. up all with WW carpet and 5-pce. bath with dble. basins. Cement pad for boat or trailer and close to schools. Absolute steal at $32,500 with 8 per cent mtge. Ph. Morris Lund, 386-7545 anytime.

COLWOOD
EXECUTIVE HOME
PLUS DE LUXE SUITE
Only 2 years old and situated on beautifully treed lot. Liv. rm. has stunning white rock fireplace with richly panelled feature wall running thru to din. rm., both with W-W carpet. Spacious bright kitchen with built-in range and oven, master bedrm. is 14x16 with own 2-pce bath. Down is a terrific suite with sep. entrance of approx. 1000 sq. ft. consisting of built-in range and oven and 2 bedrms. Would easily rent $175-195 per mo. Ph. Morris Lund, 386-7545.

COME NOW
SEE THIS ONE
Located in Sidney — reasonably priced with a $19,000 mtge. and only 8% per cent Int. Pmts. at $184 per mo. including taxes. Just 1 year old in a quiet area. Very attractive design with a beautiful panelled F.P. W.W. carpet throughout. OOM heat. Sundeck — Family kitchen. Rec. room area with F.P. Many other nice features. Couldn't replace it at the price asking. Call Ken Jensen, 386-7545, Res. 592-9079.

ONE SOLD—ONE LEFT
BE SECOND TO PROFIT
One of 2 — NOW ONE — New homes in SKYLINE PARK ESTATES. Central SAANICH. Could be your best buy in Real Estate. Couldn't be replaced for the ASKING PRICE — which is away UNDER MARKET. They are real attractive, 3-bedroom homes with full basement. Lge. rooms throughout and have a LOVELY VIEW. $1,000 could buy it. Call Ken Jensen, 386-7545, Res. 592-9079.

BE MY NEW FAMILY
I know you'll love my 3-bedroom custom built home with DELIGHTFUL view. Many exciting features too numerous to mention here. QUALIFIES FOR V.L.A. ASKING $47,500. Call DAVE GIBSON at 388-5647 or 386-7545 and be his guest for viewing.

FINE EXECUTIVE HOME
Deluxe quality 3-bedroom home in PRESTIGE AREA of upper Lansdowne. EXTRA LARGE living and dining room. Master bedroom has ENSUITE. Fully developed bsmt with 3-pce. bath. Dble carport. A real buy at $45,000. For viewing this EXCLUSIVE LISTING call DAVE GIBSON at 388-5647 or 386-7545.

GLANFORD AREA
3 BEDROOM
RUMPUS ROOM
DOUBLE PLUMBING
DE LUXE SAUNA
$23,950
EXCELLENT VALUE, dandy 3-bedroom full basement stucco home, with many added features. Good sized living, dining room, fireplace, gleaming OAK FLOORS, 4-pce. bathroom basement area comprises "BIG BAD JOHN'S" style rumpus room, bar etc. Professional $2500 SAUNA ROOM cedar lined deluxe tiled shower and extra roughed in 2 pce. bathroom. Located in immediate NEW SEWER AREA AMONG good homes. Excellent terms available on full price of only $23,950. Call Don Munro 386-7545 or 477-1705.

LOW DOWN PAYMENT
GORGE AREA
Immaculate Home
F.P. $20,750
Call me right now before you miss your opportunity to purchase this one. 2 lge bedrooms, good living room, French doors to dining room. F.C. basement. Grant MacFarlane 386-7545 anytime or 386-8093.

LOW DOWN PAYMENT
NEW N.H.A.
Try your down payment. Buy one of these beautiful, 3-bedroom basement homes with view on DUNBAR CRESCENT off Judah at Raymond. Will be ready soon. 1½ baths. High daylight basement. Terrific rumpus area. Call Mr. K. MacFarlane. 386-7545 res. 384-7677.

COLWOOD
4 BEDRMS — 2 BATHS
AUTO DISHWASHER
A real beauty in a treed setting and only 5 mos. old. Contemporary pillared entrance to enchanting living room with stunning white fireplace set off against Rosewood panelling running thru to "L" dining rm. THE kitchen is a housewives dream of beauty and convenience. Master bedroom en-suite. Lower level completely planned for rec. room den and 3rd bath. In top area, close to schools and only $28,900. Ph. Morris Lund 386-7545 anytime.

MMMMMMMMMMMMMMMMMMMM
METROPOLITAN REALTY
MMMMMMMMMMMMMMMMMMMM

RETIREMENT RANCHER
$17,900
Just listed, this ten-year-old bungalow with no basement has to be a terrific buy. Oak floors, separate utility. Large (12x20) workshop as well as a carport. 2 bedrooms, low taxes. Jim Ranson, 386-3585.

TREED ¾ ACRE
THREE BEDROOMS
At $21,900 you must see it. 2 bathrooms, wall-to-wall carpet, utility close to modern kitchen, 2-car garage, it even has a small chicken house set back off road for seclusion. Owner says he will take $5,000 down. Try trading your small home. Exclusive with Jim Ranson, 386-3585.

CLOSE IN
This is the handiest possible location, 1 block to bus. Living room has open fireplace, pleasant outlook. Bright kitchen and 2 bedrooms. Priced to sell at $15,600. C. A. (Chuck) James, 386-3585. Res. 592-0773.

GORDON HEAD
NEW 3 BEDROOMS
$27,900
This ATTRACTIVE WHITE STUCCO home is nearing completion. Situated at the end of a QUIET CUL-DE-SAC within walking distance to the new GORDON HEAD RECREATIONAL CENTRE. Cathedral entrance. BUILT IN CABINETS AND SHELVES adjoin a DRAMATIC ROCK fireplace. SLIDING GLASS DOORS from dining room leads to a PRIVATE SUNDECK. Cabinet kitchen has a SPACIOUS EATING area. WALL TO WALL CARPETING cover the hall, stairs, living room, dining room and bedrooms. High basement has ROUGHED IN PLUMBING and lends perfectly for FURTHER DEVELOPMENT.
For further details call
DON TREGEAR — 383-4141
City Savings & Trust Co.

NEW LISTING
V.L.A.
2 or 3 br., elec. heat, stucco with hand-cut cedar shingle roof. Lge. living room with fireplace. Family room, lge. laundry and sewing room, huge garage with storage. Situated on quiet street in Colwood. Only $23,500. Eileen Barlow or Ursula E. S. LaLonde of Rex Hughes Agencies 478-2312, 384-6758 or 478-1729.

OAK BAY SOUTH. ALL OFFERS and trades considered on this beautifully finished plastered 3-bedroom home. 1½ years old, just off Beach Drive. 598-4684.

250 HOUSES FOR SALE

S.S.C.
SWINERTON, STEWART CLARK, LTD.
1318 Blanshard Street
385-2481

BEAUTIFUL
TEN MILE POINT
½ ACRE
4 BEDROOMS
3 BATHROOMS
SEMI-SECLUSION
Attention Executives . . . Fresh on the market, over 2200 sq. ft. of modern luxury completely enclosed by a brick wall and wrought iron gates . . . This lovely residence features . . . charming entrance foyer . . . Spacious living rm. with expensive wall-to-wall carpet and ornamental brick fireplace . . . "L" Dining room to seat 12-16 with wall-to-wall carpet . . . The kitchen is a housewife's dream with all modern features and vaulted panelled ceiling with adjoining step saver laundry . . . 17x14 Family rm. with beam ceiling and floor to ceiling brick fireplace . . . Knotty cedar Den with brick fireplace . . . Teak panelled entertainment room with Bar . . . Double garage . . . Auto Oil Heat . . . plus many, many more extras at a
Full Price of $89,000
DICK JAMES 385-2481

GORDON HEAD-UVIC
3-4 BEDROOMS
MINT CONDITION
JUST $27,800
Fresh on the market, spotless residence located on a quiet street . . . Cosy living rm. with fireplace and adjoining dining rm. . . . Sparkling electric kitchen with breakfast area . . . Lovely 4-pce tiled vanity bathroom . . . The fully finished, full basement features 26x14 rec room with bar and electric fireplace, 2-pce washroom . . . bedroom and laundry . . . oil heat . . . drive-in garage . . . 6 fruit trees and secluded rear patio.
DICK JAMES 385-2481

1.6 ACRES
CENTRAL SAANICH
GOOD TERMS
Bright, spacious, 6-room stucco bungalow with full basement. Land is level and mostly cleared. Nice views. Some outbuildings, fruit trees. Close to schools and shopping. Sensible monthly payments. Only $27,500.
KEN WALTERS — 385-7820 Eves.

FAMILY HOME
VERY CONVENIENT
VERY GOOD TERMS
Tired of little people underfoot? Here is a well-designed 8-room semi-bungalow with full high basement, close to schools, bus and shops. Extensively modernized. Low monthly payments. Esquimalt way. Only $18,900.
DIRK OKKER — 478-4501 Eves.

OAK BAY
1-yr.-old, 3-BR., full basement. Drive by 1675 Yale St. just off the avenue. Asking $34,500.
BERT NEEDS 385-2481

OAK BAY SOUTH
IMMEDIATE POSSESSION
A no basement spacious CHARACTER home, seven rooms, new automatic heat, separate garage and secluded small garden. Please phone Miss Courtnall at 385-2481 or 598-3964.

3147 SOMERSET
FULL PRICE $18,900
Neat, modern 2-bedroom home. Full basement, automatic heat. Handy location, drive-in garage. Stove and fridge included. Drive by and call Mr. Ainscough, 385-2270.

IDEAL FAMILY HOME
City, good area, near schools, stores, bus, etc. 4 bedrms, double plumbing. A-1 condition. App. 1800 sq. ft., 7 ft. basement, plumbed W-D. Rec. rm. unfinished. Large elec. kitchen, copper piping. L and D rooms app. 33 ft. (sliding doors). F.P. See this! $21,900. Terms.
R. Cox — 385-2481

CRAIGDARROCH
SOMETHING SPECIAL
A most attractive executive-type, 2-level home, built for present owner 2 years ago, offering apartment convenience in a courtyard setting, ideal for entertaining with open planning, large living and dining room with feature fireplace wall, den with fireplace, 2 spacious bedrooms, 2 full vanity bathrooms. A most efficiently planned electric kitchen, utility, small garden with a measure of privacy. $18,000, 7 per cent mortgage available. Asking $39,700. Please call Mr. Custance, 385-2481.

BBBBBBBBBBBBBBBBBBBBBBBB
BROWN BROS. ON BLANSHARD
385-8771 ANYTIME
BBBBBBBBBBBBBBBBBBBBBBBB

SPACIOUS FAMILY
HOME
5 BEDROOMS
A dandy modelled home. New cab. elec. kitchen, living room and dining area, plus den or family room with fireplace, plus rumpus room — new OOM heat. Close to schools and bus. Priced to sell at $22,000. Call CEC PEARCE, 385-8771 (anytime).

REDUCED $1,000
3516 HAPPY VALLEY RD.
Sparkling, little, no-basement home — cozy living room — cab. elec. kitchen. 3 bedrooms — 4-pce. bath plus utility — wall-to-wall throughout. Low taxes. OWNER LEAVING TOWN. Reduced to $18,500.
CEC PEARCE, 385-8771 (anytime).

B.C. LAND
& INSURANCE AGENCY
LTD.
"Serving B.C. Since 1863"
922 Government St. 388-5555

JAMES BAY
Close to the beach on San Jose. This completely redecorated 3-bedroom home with full basement and drive-in garage is ideally suited to the growing family There's nearly 1,300 sq. ft. on the one floor, has H.W. floors, fireplace, stove, fridge, drapes and carpet like new. Compare anywhere, PRICE only $21,400. Call WALLY HELLIESEN at 388-5555 to view.

TO CLOSE AN ESTATE
JAMES BAY, $15,000
Older 3-bdrm. non-basement house, LR and DR, 3-year-old OOM furnace, zoned apt. lot, 60x120. 338 St. James St.
384-4962 D. L. Macdonell 385-5595

PHONE PHIL!
This new, nearly finished 3-bedroom, 3-bathroom home is outstanding value! A shake roof, stone and stucco exterior, oyster vanities, swag lamps, feature wall, stone raised hearth fireplace, deck and carport! Over 1200 sq. ft. close to bus, schools and stores, among new Colwood low taxes homes!
Only $24,750
PHONE PHIL NOW!
Boorman Investment Co. Ltd.
1111 Government St.

PRIVATE SALE
SOUTH OAK BAY
Move in and start living. Close to schools, shopping and bus. Drive-in garage and paved driveway to backyard. Large living room, family dining, vanity bath, 3 bedrooms. Also 1 basement room. OOM heating. Fireplace. Easy to heat. Completely fenced, easy to care for lot and garden. $28,900 includes fridge, stove and other furnishings. 598-1448.

PRIVATE—STUCCO, 2-BEDROOM house, with third in full basement. Cook and Hillside area. Considering offers. 382-3951.

OLDER HOUSE
New inside, 3 bedrooms, wall-wall. 3 blocks to school. 382-0438.

250 HOUSES FOR SALE

P.
R.
B.
P. R. BROWN & SONS LTD.
The PEOPLE to SEE are P.R.B.
762 Fort St. 385-3435 (24 hrs.)

UPLANDS RANCHER
A very spacious charming home, 3 bedrooms, 3 baths with immediate occupancy. Beautiful setting on ½ acre treed lot backing onto park offering seclusion. Full basement. Clear title but owner will carry at 8%. Asking $63,400.
C. WARREN 385-3435
—P.R.B.—

WANT 4 BEDROOMS
3 EXCELLENT BUYS
1—Mount Doug. $27,750. Excellent value, rec room treed area. Unbeatable value.
2—Quadra area, $27,500, 4th bedroom part of good in-law suite, rec room.
3—Oak Bay, $34,900. Brand new, spacious, well built. Sundeck.
C. WARREN, 385-3435
—P.R.B.—

VIEW ROYAL
3 BEDROOMS
Situated on a large, well landscaped lot, on a quiet street just two blocks from the sea. Has large kitchen with eating area, living room with fireplace, separate garage. Full basement, new heating and wiring. Price $21,900. Call F. Marshall, 385-3435.
—P.R.B.—

ONLY $17,500
3121 YEW STREET
Where else can you purchase a solid, full basement home close to the Mayfair Shopping Centre at such a low price? The exterior is of brick and cedar siding. There is a living room with fireplace, a large dining room, big electric kitchen, two bedrooms and bathroom on the main floor. The full high basement has an extra bedroom, a drive-in garage, auto oil package furnace and big electric hot water heater. We can arrange a substantial mortgage if necessary.
GEORGE S. LEE
Office: 385-3435
Home: 478-1903
— P.R.B. —

JAMES BAY
EXCLUSIVE
This is a really cozy little home — inside a delight! Redecorated and remodelled — very gay! A gem for only
$13,900
Call me for details
MRS. MUSTERS 385-3435
—P.R.B.—
P. R. Brown and Sons Ltd.
762 Fort Street
385-3435

"Complete Real Estate Service Across Canada"
MONTREAL TRUST
1057 Fort Street 386-2111
Sidney — 656-3924

STOP, LOOK AND LISTEN!
$13,500 FULL PRICE
2-bedroom, modern F-C basement home, built in 1950, oil automatic furnace, heavy wiring, could be 3rd Bdrm. in basement. Large separate garage. $10,000 mortgage to qualified buyer. Drastically reduced to $13,500.
Call Trevor Milsted, 385-1171

DUPLEX SIDE BY SIDE
2 Bdrms. each side. Total rents $255. $18,000 existing mortgage. Full price $26,900.
Call Trevor Milsted, 385-1171

1245 PANDORA
FOUR-PLEX
4 one-bedroom suites. Total rents $460. Existing mortgage $24,300. Asking price $43,000.
Call Trevor Milsted, 385-1171

TOWN AND COUNTRY
AREA — BEAUTY
Don't miss viewing this 3-bedroom full basement home, on double large lot; house and property are immaculate, nice large kitchen as modern as tomorrow. Living room with fireplace, oak floors in L.R. and B.R.s. Double carport. On sewer, one lot can be subdivided off. Situated at 860 Brett, priced right at $27,900 including extra lot.
386-2111 C. M. BUD FORBES 652-2950

OAK BAY — WILLOWS
NEW EXCLUSIVE — $26,200.
This is the BEST BUY I have seen in a long time!! Immaculate in every respect with near new wall-wall in every room. Good L.R. (fireplace) and separate formal dining. 2 Brs. main floor and 3rd Br. and extra plumbing down. Side lane gives rear access for BOAT OR CAMPER PARKING. With its good location close beach and all facilities THIS WON'T LAST!! See it today with:
386-2111 BILL TYSON 477-4437

OAK BAY
OWNER TRANSFERRED
MUST SELL THEIR
BEAUTIFUL HOME, $24,950
Ideal retirement home for the garden enthusiast. Lovely lot beautifully landscaped with small greenhouse. Attractive living room with fireplace, large cabinet electric kitchen. 2 spacious bedrooms.
386-2111 RON MacDONALD 479-4143

RITHET AGENCIES LIMITED
714 FORT ST., VICTORIA
382-4251
LARGE ENOUGH TO COVER THE MARKET
SMALL ENOUGH TO GIVE YOU PERSONAL ATTENTION

NEAR UVIC AND
TWO SHOPPING PLAZAS
Beautifully kept small family or retirement stucco bungalow with no steps. Has a real attractive living room with fireplace and wall-to-wall carpeting. Warm and friendly modern kitchen with large eating space that overlooks a nice rear garden in lawns, fruit trees and tea house. Two bedrooms completes the picture. We think you'll like the quiet cul-de-sac location. Full price only $20,900. Please call Peggy or Fred Campbell, 382-4251 anytime.

UPPER LANSDOWNE
There are nearly 1,600 feet of living space on the main floor of this 3-bedroom beauty close to the University. There is a very large rec room with feature fireplace in the basement as well as a fourth bedroom and third set of plumbing nearly completed. Set on a large lot with circular driveway this home is well worth the asking price of $41,900. For details of the financing and viewing please call:
TED WILKINSON
or DAVE TAYLOR, 382-4251

FERNWOOD
A very pleasant two-bedroom home on a nice street which is close to all services. The price is $17,900 and the terms are good. To view call:
BILL SIDHU or DAVE TAYLOR
382-4251

NEW LISTING
UP TO 4 BEDROOMS
$20,000
LOW DOWN PAYMENT
All hardwood floors freshly done, beautiful living room with fireplace and view of the Olympic Mountains. Full basement, oil hot water heat. Fruit trees galore. Separate garage.
Call Bill Nesbitt or
Mike Ruddy
383-4124
Park Pacific Investments Ltd.

250 HOUSES FOR SALE

WWW WHITTOME'S WWW
"DOWNTOWN BRANCH"
706 FORT ST. 388-4271

UPLANDS
All the amenities of gracious living are to be found in this lovely executive home. The heavy plate picture windows in the beautiful large living room, dining room and king-size master Bedroom, with large windowed walk-in closet, 4-Pc. De luxe Vanity Bath en suite, face the delightful back garden, offering a waterview in winter and complete privacy in summer. 2 additional bedrooms, 4-Pc. Vanity Bath, beautiful Kitchen with separate eating area, adjacent laundry room complete the main floor. The full basement contains a large fireplaced Rec. Room, extra bedroom or den, 3-Pc. Bath, large storage Rooms, plus workshop. Quietly located in an excellent area of the Uplands, nearly ¾ Acre, landscaped with dozens of rare rhododendrons and other flowering shrubs, plus hundreds of spring bulbs. This superbly built one-owner 9-year-old home is absolutely first-class inside and out, and a beautiful buy for $75,500. Exclusive To:
GERRIE HUTTON
388-4271 or 386-3927 (res.)

RETIRING??
Looking for a nice little home? Then call me to inspect this spic 'n span 2-Bedroom home, on nearly ½ acre in the Wilkinson Road area. Fully modern with aluminum siding, full basement, copper plumbing, OOM heat. You can sell an extra lot when sewer comes through, making this an attractive buy for the asking price of $23,500.
GERRIE HUTTON
388-4271 or 386-3927 (Res.)

3 BEDROOMS — $22,900
Close in, conveniently located for bus, schools, shops, this 3-BR. stucco bungalow is good design, well built, and in excellent shape. Electric Rge. and Fridge included. Drive-by 2833 Asquith. Early Occupancy. WILF DAVIS, 388-4271.

MAPLE BEND RANCH
$23,500
Just 100 yds. to walk to Witty's Beach. Over 3 acres with a year round creek. Ideal for horses. Ranch-Style Bungalow. Secret Panel converts Dining Room to 2nd bedroom, cozy fireplace in living room, garburator in kitchen sink. Completely ready for occupancy. Financing Available.
JOE MANTON—388-4271

BUILD YOUR OWN!
A lot in Oak Bay! With Oak Trees, in an Area of fine homes.
Lorraine Ziegler
388-4271 592-1768

IT'S TIME TO GO
SUBURBAN
Here's your chance to own an unusually well planned home — designed and built by the present owners. Located in a beautiful wooded setting high and dry with a wonderful view of the countryside. Large, feature panelled, living room with picture window, wood-burning fireplace, formal dining room, kitchen with built-in stove and oven, 3 roomy bedrooms, one en suite. Full, high basement and double carport — and many many extras too numerous to mention here. Interested? Call me for more information today. (Priced at $36,900). 479-1836 RICK KINNIS 388-4271.

BEAUTIFUL VIEW
This is the most comfortable retirement home in Uplands. Designed to have views of the sea and seclusion for all your entertaining. 2 Bedrms and Den. Wall-to-Wall Carpet, many Extras.
LORRAINE ZIEGLER
592-1768 388-4271

PEACE AND QUIET
SECLUSION AND
GLIMMERING SEA
This cozy yet impressive, architect designed, two-bedroom duplex, nestles on its 1.79 acres, but opens up across its large front terrace to vistas of sweeping lawns, garden, the sea and mountains beyond. Apart from the main house there is a self-contained three-room guest cottage, and large boathouse on the beach. This is one of the most fascinating homes in an area of beautiful properties. Asking $65,000 with excellent terms. Exclusive to:
GARY MENZEL
Off. 388-4271 Res. 384-7650

MILLION DOLLAR VIEW
LOOK OVER THE
TREE-TOPS
Here's the perfect place to welcome spring, full of pleasant living extras for all to enjoy. Luxurious wall-to-wall carpet stamps this home "special". Charming custom-built, split level, en suite plumbing, 3 bathrooms in all, 4 bedrooms. Floor-to-ceiling cut stone fireplace in living room. Large rec room for relaxing and TV watching. Call for a grand inspection tour, 2600 sq. ft.
LORRAINE ZIEGLER
388-4271 or 592-1768

WWWWWWWWWWWW
"ROYAL OAK BRANCH"
4526 West Saanich Rd. 479-1667
WWWWWWWWWWWW

OUR BEST BUY
COUNTRY PROPERTY
Over two acres of parkland. Suit retirees with a hobby farm dream. However, 3-bedroom home is large enough for family. So if you have been thinking of giving the kids a chance at country living call now. You will not find a better bargain at the low price of $28,900.
Art Lawrence 479-2317 Don Anderson 388-5685
Office, 479-1667

DEEP COVE
QUALITY
EXECUTIVE HOME
Choice of materials and expert workmanship set this new home apart. Minimal exterior maintenance on the house and easy-care .9 acre lot are outstanding features. The interior must be seen to be appreciated. Three bedrooms, 2 baths, recreation room, 2 fireplaces of course and many extras. At the full price of $35,000. It would be difficult to duplicate. For exclusive viewing call:
Art Lawrence 479-2317 Don Anderson 388-5685

PRICE $16,500
MUST BE SOLD
1—2 Bedrooms.
2—Living room with hardwood floors and fireplace.
3—Kitchen with separate eating area.
4—Part basement with OOM heating.
5—On sewer, fenced lot, separate garage.
Call: Ernie Lee, Res. 658-5447, Office 479-1667.

SIDNEY, NEW DANDY
ALMOST FINISHED
1325 Sq. Ft. of Living space — TWO bathrooms — THREE good bedrooms — Big Living room with Fireplace — Sundeck, carport, space for Three more rooms and extra Bathroom Roughed In. PICK YOUR COLORS and finishing NOW, Wall-to-Wall carpeting, etc. All this on a Large TREED LOT. On Sewer. Price ONLY $24,500.
JOHN BISHOP—479-1667
Res. 656-2308
J. H. Whittome & Co. Ltd.

250 HOUSES FOR SALE

WWW WHITTOME'S WWW
'ROYAL OAK BRANCH'
4526 West Saanich Rd., 479-1667

RETIREMENT SPECIAL
In the Gorge area, here is a real nice little home with a cozy, wall-to-wall carpeted living room with a lovely fireplace — two bedrooms — A large kitchen with LOTS of eating space. Drive-in garage (Attached) with room for small car and a lovely garden with Fruit trees. Price $18,500. Good terms can be arranged.
JOHN BISHOP 479-1667
RES: 656-2308

COOK-QUADRA AREA
$16,900
On a quiet street behind Oakcrest Market, this modest little home has had LOTS of RENOVATION — NEW furnace — NEW Copper Plumbing — NEW wiring — New glass lined Hot Water Tank — NEW colored bathroom fixtures — New kitchen with Arborite counters and Plenty of eating space — Small living room with attached veranda (can be included to make 17 ft. living room) — FULL basement with 2 rooms roughed in — Laundry area — Large almost new garage and almost 200 ft. lot with Fruit trees. All new drain tile around home.
REAL GOOD VALUE!!
JOHN BISHOP 479-1667
RES: 656-2308

4 or 5 BEDROOMS
$16,900
Central location, on sewer, recently renovated with almost new roof, stucco, wiring, OOM furnace, aluminum windows. Good financing available to a reliable party. 479-1667 or res. 479-6648.
BILL ANDERSON
J. H. Whittome & Co. Ltd.

BE FIRST WITH
A. B. C.
A. BERNARD & CO. LTD.
Fort and Broad 384-9335

WHY PAY HIGH RENT?
COSY 3½-RM COTTAGE
FULL PRICE $11,900
CEDAR HILL-DONCASTER
16' living room with fireplace, large cabinet kitchen with bright eating area (fridge, oil range and oil space heater stay). One spacious bedroom with good closet space, 3-pce bath and storage room. Nicely landscaped, treed and fenced view lot, garage. A low upkeep retirement home (net tax $77.00). To view contact Mr. Seeber, 384-9335, 385-2875 res.

HANDYMAN SPECIAL
With a small down payment the present owner will carry the balance. Small, cosy 3-room cottage close to the Jubilee Hospital. Has terrific potential to enlarge by a handyman. New wiring, plumbing, includes electric stove and fridge, chesterfield and bedroom suite. Excellent big lot with shade trees and some fruit trees. Ron McConnan 384-9335, 383-8526.

FAIRFIELD
3 BEDROOMS PLUS
Attractive stucco bungalow in nice area close to schools, transportation and stores. Living rm., electric kitchen with extra lge. dining area, 3 bedrooms and vanity bathroom on main floor. Full high basement has 2 EXTRA BEDROOMS AND 3-PCE. BATHROOM. Auto oil heat, large carport and plenty of space at rear for nice garden. Exclusive listing at
$26,500
Mr. Belcher, 384-9335, 382-2848 res.

OAK BAY SOUTH
REASONABLY PRICED
AT $23,900
NEAR WINDSOR PARK
COMFORTABLE 5-ROOM STUCCO BUNGALOW featuring through hall, 14x17 living rm., with fireplace, separated dining rm., 2 bright bedrooms, cabinet kitchen, (range and fridge incl.) plus 4-pce. bath. Full high basement contains Garage, auto-oil A.C. furnace, laundry, workshop and storage facilities and space for further development. Attractive garden, peach, cherry, pear and apple trees, lawn, flowers and shrubs. To inspect please contact Mr. Seeber, 384-9335 or 385-2875 res.

WILLOWS-UPLANDS DISTRICT, close to schools, university, beach and shopping centres. Six-room bungalow, two bedrooms, den with fireplace or third bedroom, large reception hall, living room 19x13. Canadian General Electric hot air oil furnace, large front porch patio, new awnings on south and west exposures, full basement with garage-entrance from rear lane. Well-kept garden with grape arbor and cool greenhouse. Lot size 75x134. Clear title, one owner. No agents please. Price $34,500. Phone 592-0963, after 5 p.m.

SOUTH OAK BAY
FOUR BEDROOMS
Plus den, family room. 3 bathrooms, full basement with rumpus room. Double carport with sundeck. New condition. A splendid family home. Asking $46,900. Call Mr. Fortune at REALCARE ESTATES LTD., 1005 COOK ST., TEL. 388-7733 anytime.

COLWOOD—$23,900
3-bedroom rancher, 5 years old. Featuring — sliding glass doors off eating area leading to enclosed patio. Countertop range and wall oven. Fireplace. Hardwood floors throughout and utility room. $3,500 Down. Phone 478-5334 No Agents.

OPEN HOUSE
SAT. and SUN. 1-5 P.M.
2067 CEDAR HILL CROSS RD. Oak Bay. Brand new 4-bdrm., 3 baths fam. room, wall-to-wall carpet. Over 2,000 sq. ft. 592-2744.

REDUCED EXECUTIVE HOME, 10 years, 1,600 sq. ft., 3 bedrooms, wall-to-wall carpet, living room with ceiling-to-floor fireplace, formal dining room, kitchen with large dinette, developed basement with fireplace, lovely view. Lake Hill. Principals only. 385-7600 anytime.

ONE ACRE
3 bedrooms and den. Large living room, sep. dining, convenient kitchen with dinette. Rec. Room. Large storage area. 1½ baths. Immaculate throughout. F.P. $34,900. Terms. No Drive-bys or subs. To inspect please call. Lloyd Ellis, 658-8222, Island Homes Ltd.

OPEN HOUSE
786 RUSSELL OFF CRAIGFLOWER
Sunday, 1-4:30
New, 2 bedrooms, $18,500 full price. $901 down plus $1,000 B.C. grant. Parquet in living and bedrooms also other features. Payments $150 PIT. Full price includes all legal fees. 388-9097 anytime.

OAK BAY OPEN HOUSE
2 or 3-bedroom, no-basement home. Separate dining room, large utility, sundeck. Asking $23,500. Open house Sunday, 1-4:30. 849 Hampshire Road. 598-5369.

FAIRFIELD SIDE BY SIDE
MODERN DUPLEX
Live in one side, rent the other. 3 bedrooms each side, full basement. 548 Linden Ave. $37,500. Owner, 388-4088.

LOW, LOW DOWN PAYMENT — BRAND NEW COUNTRY HOMES — 3 BEDROOMS — FULL BASEMENTS — FULL PRICE $24,850. DICK JAMES — 385-2481 SWINERTON, STEWART CLARK LTD.

ROCKHEIGHTS EXECUTIVE. 3 OR 4 bedroom home, first class condition, terms available. Must sell. Asking $31,900. Offers considered. Worth seeing, drive-by, come in. 820 Elrick Place, 385-1755.

NEW HOME
2073 Cedar Hill X Rd. 1500 sq. ft. 3 bedrooms, 2 finished bathrooms. Wall-to-wall carpeting throughout. Roughed-in basement. Builder, 386-0498.

250 HOUSES FOR SALE

ETTEMA REALTY
ETTEMA REALTY
ETTEMA REALTY
LTD.
1802 Cook St. 383-7115

CITY-SHELBOURNE
$16,500
VERY LOW DOWN PAYMENT
2-bedroom basement home. Living room with fireplace. Separate dining room. Large kitchen with breakfast area. Also 2 small rooms in the basement. A good home with good roof, copper plumbing, good wiring, good oil furnace and package hot water tank. Stove and dryer included. Nice lot with tall trees. Phone PETER TER VEER for the address. 383-7115 or res. 479-1588.

SIMPSONS-SEARS
$16,900
Spotless 2-bedroom home with full basement. Just beautiful. This is a small home for a small family or couple. Ideal retirement home. Phone PETER TER VEER for the address. 383-7115 or Res. 479-1588.

DE LUXE DUPLEX
$48,900
One-year-old side-by-side duplex in the University Village. Each side with living room with fireplace, separate dining room, 2 bedrooms and full basement. Could have 4 bedrooms each side. Balcony off master bedrooms. No buildings across the street. Phone J. ETTEMA for the address. 383-7115.

WALK TO TOWN
$15,900
WITH LARGE MORTGAGE
Older 1-storey home in clean condition. 2 bedrooms, living room, dining room and spacious kitchen. Arborite counter with double stainless sink. Very nicely located on a good lot with a variety of fruit trees. Phone J. ETTEMA for the address, 383-7115.

O
P
E
N
HOUSE
DAILY FROM 2 P.M.
Direct from
Engineered Homes
3 homes on display, fireplaces, paved driveways, carports, full basements, many, many extras, you desire in a home.

Situated in Sidney, 25 mins. drive from Victoria, ½ mile to marina and seaside, close to schools and shopping. Paved street and lighting. Large—storm and domestic sewered lots.

ONE N.H.A.
MORTGAGE ONLY
Starting at
$21,900 FULL PRICE
TURN RIGHT OFF PAT BAY HIGHWAY 1 MILE NORTH OF BEACON AVENUE, SIDNEY. PHONE 385-6211.

PRIVATE SALE. LOVELY 2-bedroom stucco bungalow. With high dry basement. 2 extra sleeping rooms. On 11,000 sq. ft. lot. Will sell for $2,000 down, at $21,500. Drive by 3991 Douglas St. Also 4-bedroom, 2-bathroom, 10 column, colonial stone house. In Sidney on large corner lot. Drive by 10162 Rest Haven, and then phone owner. This is a steal at $21,900. Formerly on market at $25,000. Realtors welcomed. 477-6623.

PANORAMIC VIEW POST AND beam ranch house, 3 carports, .65 of an acre, low taxes, 3-mile circle. Seclusion. Hot water heat, large living room, dining room, kitchen overlooking view. wall-to-wall, floor to ceiling fireplace, 3 bedrooms, patio, private sale. $34,900. 383-5879.

BY BUILDER — 2291 ARBUTUS. Colonial 5-bedroom, 3 full baths, $45,500.
4461 Arsens, off Paul's Terrace, ocean view. French Provincial, 3 bed., 2 baths, full basement, $46,000. 477-3728.

BY OWNER
2 bedrooms, living room, dining room, kitchen, bath. Garage. Wall-to-wall, fireplace. A steal at $17,900. Can arrange financing. Close in. 383-2402.

CUSTOM BUILT
Home on your lot or ours at the most competitive and reasonable prices. Financing available. Trade-ins considered. Phone KASAPI CONSTRUCTION CO. LTD., 386-6191.

MARDON HOMES LTD.
New high-quality homes on your lot or one supplied by us from only $14,900. Please phone Bruce 592-0995.

COLWOOD. 3-ROOM HOUSE, ALSO 3-bedroom mobile double wide home. 24x48 on 1½ acres of beautiful land. 478-2816.

SEA VIEW (1) OFF TANNER RD., new, 1,700 sq. ft. on ½ acre, many extras. (2.) Experimental Farm, 1,450 sq. ft., ¾ acre. 656-2938.

PLAN TO BUILD NOW — YOUR LOT OR OURS. WE WILL HELP YOU PLAN. PINE HOME BUILDERS, 477-3081

FOR SALE BY OWNER, 2-BEDroom basement home. Drive-in garage, rumpus room. Ideal starter or retirement. 479-3526.

253 COUNTRY HOMES and PROPERTIES

INFORMATION AND ASSISTANCE IN THE SELECTION AND PURCHASE OF PROPERTIES IN SIDNEY AND NORTH SAANICH
SPARLING at SIDNEY
REAL ESTATE — INSURANCE
Offices Opposite the Theatre
SPARLING REAL ESTATE
656-1622
658-5813 Evenings 656-2638

3-YR.-OLD BUNGALOW
WITH 5 ACRES
4 Miles south of Duncan in a beautiful park-like setting. Property is fenced, has barn, chicken house and a 1,250 sq. ft. full basement home. Abundant water from drilled well and a year-round stream criss-crosses the property. Magnificent home and property at a very realistic price of $32,300. An additional 17.5 acres available. If desired.
384-8126 TED PARTRIDGE 592-3451

COUNTRY ACRES
East Sooke — 3 acres grass and trees, charming 3-bedroom home in idyllic setting.
$36,500
384-8126 DESMOND HOLMES 478-1227
PEMBERTON, HOLMES LTD.

SOOKE — $19,000
Dandy family home on easy-care view lot. Can be 5 bedrooms with double plumbing or 2 bedrooms retirement with revenue. To view please call
386-1361 MARY WOOD 592-2647

BRENTWOOD
Cosy, clean and well-maintained 3-bedroom home located on block from Brentwood Bay. Large corner lot will accommodate boat and trailer. Ideally located to excellent fishing area. Wonderful retirement home. Priced at only $18,500.
386-1361 MARY WOOD 592-2647
CANADA PERMANENT TRUST

3.35 ACRES. LAKEVIEW PROperty, 2 houses. Vendor will consider trades. $24,900. Shirley Wilde of Rex Hughes Agencies, 478-1729 or res. 478-2459.

1-YEAR-OLD HOME, 1 ACRE, Sidney area, 3 bedrooms, finished basement, 2 fireplaces, wall-to-wall carpet, double carport. Possible VLA. $29,900. 656-3464.

253 COUNTRY HOMES and PROPERTIES

PARKSVILLE

WOODED LOTS
Close to 1 acre, of high ground, located 2 miles from town. No restrictions, for low price of only $2100. MLS12189. Call Mr. Frantsen eves. 248-3952.

VIEW PROPERTY
7.8 acres of level, treed land, overlooking Georgia Straits. This property is on water system, close to school, beach and excellent steelhead river. Full price $11,500 with $3500 down. A-196. Call Mr Clayton eves. 758-9292.

COUNTRY SETTING
On good secondary road, 1 mile from Parksville, close to Englishman River, 3½ acres of treed land. Phone and electricity to property. Price $5,000 — terms. A-197. Call Mr. Frantsen eves. 248-3952.

QUALICUM HOME
Remodelled home on double lot with good view over water. This is a solidly built home on concrete foundations with new oil furnace, part basement and garage. Located within a few minutes walk from shops, no stairs to climb and just $1.00 taxes in 1970. Full price $16,000 cash. H-453. Call Mr. Clayton eves. 758-9292.

R. THWAITES AGENCIES LTD.
Parksville, B.C. Phone 248-3229

PARKSVILLE, B.C.

3.3 ACRES: Located only two miles from Parksville beach. Offers seclusion and trees. Good investment at $3,300 with easy terms.

MODERN, 3-BEDRM.: Situated on paved street with sewer and water. Fully landscaped and fenced. Patio, paved drive and garage. An excellent buy at $18,500.

RETIRE to Sunny Parksville with fine beaches and this 2-bedrm. home, only one year old. Features wall-to-wall carpet, spacious utility, ample cabinets and vanity bath. Full price $15,800 with terms available.

QUALICUM BEACH ACREAGE: Approx. 5 acres in exclusive resort area. Excellent investment. Treed. Only $15,000.

ALMOST TAX FREE: A small country estate only five miles from Parksville; 3½ acres with 3-bedrm. home. Hand-cut stone fireplace in large living room. Picture windows, patio doors off dining room, sunny kitchen. Automatic, oil heating. Just the spot for that pony. You'll love it at $16,800. Terms.

PEARSON REALTY LTD.
Box 399, Parksville, B.C.
248-6127

3 ACRES AND HOME
20 MIN FR. TOWN
An UNUSUALLY fine 4-Yr. young home with HUGE living-dining room, REAL DREAM KITCHEN with built-in RANGE AND DBLE OVEN — THREE bedrooms, the HIGH full basement has another Fireplace, a bathroom roughed-in and drive-in garage for car or boat. There would be room for an entire suite, if needed, (level with the garden. Guest cottage needs some fixing, some land in pasture and potential for much more. VERY SECLUDED and with a FANTASTIC SEAVIEW. A REAL BUY for $45,000.—
JOHN BISHOP—479-1667
Res. 656-2308
J. H. Whittome & Co. Ltd.

TELEGRAPH ROAD
COBBLE HILL
Here is a 33-acre farm, of which 15 is under cultivation, the balance is open bush pasture. This soil is classified as Fairbridge loam, free from stones and rocks. It is fenced and cross fenced. Every square foot of this ground is usable. There is ½ mile of paved road frontage. Barn is new and complete with box stalls, presently used for horse raising. There is also a one-year-old home which features 4 bedrooms, living room with fireplace, dining area, modern kitchen, 1½ bathrooms, living and A.O. heating. The water supply is from a drilled well. For further information contact WALT HEARN at 743-5525 or eves. 743-2479.

MALAHAT REALTY LTD.
MILL BAY, B.C.
(No Sunday calls, please.)

HOVEY RD.
11.86 acres beautiful high and dry, cleared pasture land, fruit trees. 3 bedroom, full basement home. Riding ring, 2 stall stable. Full price $83,000.

HAPPY VALLEY RD.
9.12 acres, 2 bedroom, full basement home; house and property immaculate. Ideal for mini ranch. Full price $59,500.

STELLYS X RD.
19.70 acres with older 4-B.R. house, property mainly in fields, frontage on Stellys, Verdier and Wallace, ideal holding property. Full price $75,000.
For more information on any of the above properties call:
386-2111 C. M. BUD FORBES 652-2950
MONTREAL TRUST
1057 Fort

3 ACRES — 4 BEDROOMS
$37,900 — SEAVIEWS
This well cared for older home has maintained its quality and charm. There are leaded glass windows as well as a big picture window to the sea. It's nearly seafront and there's a boat ramp across the road yet there's genuine seclusion, wooded paths, a pretty stream, dogwoods, maple and cedar, as well as wide lawns, rose beds and shrubs. You could keep a horse, a boat or trailer without disturbing the lovely atmosphere of the residence. Excellent terms are already arranged and for the family man or perhaps a guest home it can't be beat for price, location and terms. Call GRAY LORENZEN 652-1038 anytime for more particulars. Malahat Realty Ltd., 743-5525 Mill Bay, B.C.

SIDNEY SEAVIEW
$31,500
New 2-bedroom split level. Very well appointed. Excellent retirement.
656-4000 K. DROST 656-2427
SAANICH PENINSULA PROPERTIES LTD., SIDNEY

COUNTRY LIVING
2 ACRES, a great spot for a growing family, 4 bedrooms, queen size kit., 18x15 family rm. Full basement, very large chicken house, mostly cleared land with creek. Consider trade for revenue property. 20 minutes from Town. $25,000 with terms. Call Ted Chartres, 385-2458, Res. 385-5508. Byron Price & Associates Ltd.

BRENTWOOD
PROPERTIES
Your Brentwood Bay Realtors for properties and insurance.
652-1141

BUTTERFIELD RD., MILL BAY. Quiet secluded ½ acre. Abundant water supply. 2,100 ft. floor space on 2 levels, 3-bedroom, bathroom and powder room. Large living room with fireplace. Sliding doors to sunroom and den. Large dining room, Crestwood kitchen, cold storage room, automatic oil heat. Price: $26,500. 743-2994.

BRENTWOOD BAY
Well built 2-bedrm. home, corner lot, trees, view. Hardwood floors, large living rm, cabinet kitchen, attached garage, quiet area. $19,900. terms. Call Len Watson, 652-2108 or Jim McKevitt, 652-2078 or Brentwood Properties, 652-1141.

TIRED OF THE STINK OF gasoline? Move to this 1,500 foot 3-bedroom full basement home located on 1.6 acres. An excellent buy at the price of $28,500. Call BILL SIDHU or DAVE TAYLOR to view, 382-4251.
RITHET AGENCIES LIMITED

OPEN HOUSE
11-4 THURS., FEB. 18, '71
8615 East Saanich Rd.
1.23 acres with cottage.
Seaview. $26,000
6156-1154 MRS. F. WEBB 656-4589
GORDON HULME LTD.

RETIREMENT HOME
Located on bus line in Sidney, sweet little cottage in immaculate condition. Neat garden and white picket fence. $14,500. MR. ELWELL, GORDON HULME LTD., 656-1154 or 477-3988.

253 COUNTRY HOMES and PROPERTIES

CENTRAL SAANICH
3.8 ACRES — VLA
Immaculate, 3-bedroom, full basement home, cleared level land, most suitable for horses.
—22'x12' living room, ranch rock fireplace, 12x8½' dining rm., cab. kitchen.
—Full basement with extra bedrm. OOM heat, double carport.
Price $39,500 — Terms

SEAVIEW!!
ARCHITECT DESIGNED!!
Quality materials and workmanship were used when this lovely post-n-beam contemporary home was built. Located at beautiful Brentwood Bay on a large landscaped country lot with views of the mountains and bay.
—Spacious living room. RH. fire place, wall-to-wall carpet.
—Separate dining rm., with sliding doors opening on to sundeck.
—3 bright bedrooms, No. 1 oak floors.
—Compact kitchen with cabinets
—4-Pce. vanity bath, plus 2-Pce. in basement.
—Full basement, 14'x20' finished family rm. with a fireplace, laundry rm. for washer and dryer, workshop, OOM heat.
PRICE $33,500
385-3435 AL VICKERS 652-2266
P. R. BROWN & SONS LTD.

GRACIOUS, SPACIOUS AND VERY MODERN
We are offering for your consideration a large modern home in country about 14 miles out on a most attractive half-acre lot. If you are interested in such a home at a most attractive price of $44,900 then see it before you buy. Quick possession can be arranged.
MR. DOBSON, 658-5676.
CANADA PERMANENT TRUST
386-1361

SAVE $2,000
Beautiful, spacious, 3-bedroom home in Central Saanich on fenced ½ acre, many extras. Unquestionably the best buy in the area at $31,900. Open for viewing Saturday and Sunday, 1-4. 652-1618.

ALL SEA VIEW
Almost 6 acres on Cordova Bay Road, 5½-mile circle, 3-bedroom ranch-type home. Excellent 2-horse barn, fenced. 2 sea-view perc-tested lots included. $85,000. 658-8183.

PRIVATE SALE. BEAUTIFULLY decorated, quiet country home, 2 bedrooms (plus 1 in basement). 1.6 acres. Open House Fri., Sat., Sun., 2-6. 5266 Old West Saanich Rd. Phone 479-3730.

256 WATERFRONT PROPERTIES

Waterfront
OVERLOOKING THE
BLUE PACIFIC
AT POINT NO POINT
OWNER SAYS SELL THIS magnificent view 1.5 acre lot with an exceptionally well built new home. All the amenities of city living, including drapes, rugs, fridge and stove. PRICED ORIGINALLY at $37,500 but owner in Winnipeg says, sell at $26,500. Phone J. T. JIM MILLS 382-7276 (24 Hrs.)

SUNNY BEACH — SAFE MOORAGE
SAANICH PENINSULA
This charming home offers real privacy in an entrancingly lovely setting. There's a year round stream as well as 250 ft. of waterfront. Mature easy care landscaping amid wide lawns and big trees. A gracious entrance foyer opens to a 22 ft. long living room with excellent fireplace and floor-to-ceiling windows that bring the beautiful seaviews to you wherever you choose to sit. There's absolute seclusion on the suncatching deck and access to the garden. A separate dining room, 3 bedrooms, the master with seaviews, privacy and a complete wardrobe wall. A kitchen, pretty enough to entertain in, and a full basement. At ONLY $57,500 you can't beat this for beauty, convenience and charm. Exclusive with GRAY LORENZEN, call 652-1038 anytime. Malahat Realty Ltd., 743-5525 Mill Bay, B.C.

SAFE, CLEAN BEACH
LOVELY RETIREMENT OR
SMALL FAMILY HOME
1 ACRE — $48,900
7% AGREMENT—$99 P.M.
9-YEAR TERM
One of the most idyllic and nicest waterfront settings. Home is in prime condition with den, 2 bedrooms, 16'x22' living room with stone fireplace, dining room and cosy kitchen. All main rooms look over the water to Islands and boat traffic. The master bedroom is 14'x22' with en suite 2-pce vanity bathroom. Lovely wall-to-wall in all rooms except kitchen and mostly as new. Laundry facilities in matching building. Could be guest cottage. 4-bay garage in treed turnaround double carport under shaked roof can be extension of living area. You have to see this to believe it. Owner will accept some trades. Easy financing. WILLS OF WHITTOME'S 388-4271.
J. H. Whittome and Co. Ltd.

CADBORO BAY
SANDY WATERFRONT
¼ acre of scarce waterfront property on unexcelled Cadboro Bay. This 2,400 sq. ft. home requires some work but offers pleasant comfortable waterfront living within close proximity to transportation, shops, UVic and school. There is an adjoining self-contained suite providing extra income. A rare opportunity to own a waterfront home at a most reasonable price of $38,000. For more information please call:
BILL HORAN—477-1287
BILL BATES—479-6983
OR 385-7761 ANYTIME
D. F. Hanley Agencies Ltd.

SEAFRONT LOTS
NEW on the MARKET
AMPLE, CHOICE
Priced from $6,000 to $21,000. Size — 2 to 5 acres. If you are even considering waterfront, you must see these TREMENDOUS VALUES. For more information, call:
R. W. (BOB) GARSIDE, CITY TRUST, 383-4141.

SHAWNIGAN LAKE
One waterfront lot $8900. Two inland lots $4,000 each. Located in a new subdivision on secluded west side of lake. Further information from Mr. Gorely, 385-3411.
Ker & Stephenson Ltd., 680 Broughton St.

WATERFRONT
SUNNY EXPOSURE
Your own private beach with fishing and boating at the door of this lovely newer bungalow. Contains 2 bdrms on main floor, plus one in high bsmt. Stone fireplace in living rm., dining rm. overlooking the water, wall-to-wall rugs throughout. Utility rm. on main floor. Asking $36,900 full price with terms. For further information or to inspect please call Lloyd Ellis, 386-7545, Res. 658-8222.
Island Homes Ltd.

2000 SQ. FT. HOME
1.79 ACRES
This home was built as a duplex with the idea of being used as a single dwelling. Full basement, 2½ baths, separate guest house, double garage. The property faces on a lovely bay with large boat house. Good financing. Asking $65,000. ERNIE LEE, 658-5447 Res., or 479-1667 (24 hrs.) J. H. Whittome & Co. Ltd.

BEST WATERFRONT
OWNER LEAVING
Excellent 5-room Stucco Bungalow. Tastefully decorated throughout with full high basement. Double carport. Unobstructed view of the Sea, Islands and Mountains. Private, sandy beach. This is a good buy. $38,800. RUTH LUKAITIS, 388-4271, 477-5306. J. H. Whittome & Co. Ltd.

DENMAN HORNBY
WATERFRONT
Seaview lots and acreage from $3,000. Modern property development. 813 Fort. 382-7522

256 WATERFRONT PROPERTIES

MODERN SEAFRONT RESIDENCE
Plus Guest Cottage
Offered at
FAR BELOW REPLACEMENT FOR HEALTH REASONS
Located at Willis Point (14 miles from Victoria) this exclusive listing is designed for comfortable year-round living. Large living room, dining room and 2 bedrooms. Quality construction. Heavy shake roof. Thermopane windows. Large sundeck. Full high basement, suitable for additional rooms. 22-ft. boathouse with ramp, railway track and powered winch. Clean guest cottage over boathouse has plumbing.
Approx. 125 ft. of seafront with a secluded fine-gravel beach. Park-like easy-care lot. Priced far below replacement—$55,000.
Mr. Wm. Savale, 386-7521 anytime.
BOORMAN INVESTMENT CO. LTD.
1111 Government Street

SUPERLATIVE BUY GORGE WATERFRONT
Whether it is protected waterfront, beautiful setting, acreage or price you are interested in, this is it. A well-built and planned stucco home on over half acre of landscaped waterfront with 100 ft. of frontage, has three bedrooms and two bathrooms on main floor with two extra rooms downstairs. There is a magnificent living room and dining room with lovely views, fireplace and glass doors. to patio. The electric kitchen is ultra-modern with built-in range. Full hardwood floors throughout with wall-to-wall carpeting in living area. Two garages, full high basement, with private road and lots of seclusion. Full price $44,900 with exceptional terms. Phone GEORGE LEE, P. R. Brown & Sons Ltd., 385-3435 or 478-1903.

PEMBERTON, HOLMES LTD.
384-8126
1—THREE FINE WATERFRONT Lots on West Arm of Shawnigan Lake. Priced at $8,000, $7,750 and $7,500 with half cash.
2—15.75 ACRES Prestige estate property fronting south-west onto Saanich Inlet. Two-bedroom house. Substantial seafrontage with sheltered cove. $90,000.
656-4293 — J. P. BELL
652-2783 — J. H. G. BOVEY

OAK BAY
This exceptional, 3-bedroom character home with over 160' water frontage has 180 degrees of unsurpassed sea and mountain views from every room. Features include: 24'x16' liv. rm. with fireplace, 15'x12' dining-rm. with access to 22'x13' concrete sundeck, two 4-pc. baths, a unique 2-storey entrance hall. Modern kitchen, sep double garage. $73,500. Exclusive. 386-9558 res.
DOUG DICKIE
Dickie Agencies Ltd., 382-4312

BEACHFRONT
(CORDOVA BAY-VIEWS)
A well-built spacious res. with seclusion on Parker Ave. (2nd right past "Fable Cottage"). Sign on property "Asking" $45,500.
RONALD Y. CANNON
Res. 658-5500 or 382-7276 (24 hrs.)
Town & Country Realty Ltd.

SWARTZ BAY ¾ ACRE PRIVATE COVE
A BEAUTIFUL HOME AND THE PERFECT TAKE-OFF POINT FOR ISLAND CRUISING. FULL PRICE ONLY $59,500. CALL ME. YELLS, 388-4271, RES.: 383-5039.
J. H. WHITTOME & CO. LTD.

$4,950 TO $7,950
Lovely waterfront lots just 6 miles from Courtenay. Oysters, clams, crabs and finest of salmon fishing on your doorstep. Lots slope gently to water. Easy terms. These prices just have to go up — act now! Details Herb Hodgson, 384-7128. Res. 382-3835. D. Hawkes Ltd.

WATERFRONT LOTS
Close in — Gordon Head, 1½ ac. each. No busy highways to drive to find privacy and wonderful views. Don't miss this opportunity. Try your trades. Call Mrs. Murphy, Block Bros. Realty, 477-1841 or 592-0731.

256 WATERFRONT PROPERTIES

LAST LOT ON SHORELINE DRIVE Beautifully treed waterfront lot with 82 feet of waterfront facing the evening sun. Full asking price $11,500.
386-2111 C. M. BUD FORBES 652-2950
MONTREAL TRUST, 1057 Fort.

TOWNER PARK
Attractive modern waterfront home on 1.95 acres. Affords 2 bdrms., 2 bathrooms, rec. room, outbuilding, etc. $63,500. MR. ELWELL, GORDON HULME LTD., Sidney. 656-1154.

MURRAY DRIVE
SEE 2886 MURRAY DRIVE
Beautiful. Sloping lawn to water. 3 bedrms, 2 baths, 2 garages. Seclusion. Call Mr. Grant McFarlane 386-7545 or 386-8093 Island Homes Ltd.

HAVE SEVERAL GOOD CLIENTS FOR CABIN AT SHAWNIGAN LAKE FRONT, $16,000 BRACKET. WILL PAY CASH OR TERMS. CALL LEW MOILLIET 386-7545. RES. 658-5275. ISLAND HOMES LTD.

EXCITING! SPECTACULAR! SECLUDED! CONVENIENT!
All these adjectives and more fit this unique, Lands End Headland Waterfront acre. Only $30,000.
386-1361 DICK BATEY 592-4607
CANADA PERMANENT TRUST

DOLPHIN BEACH ESTATES
MAGNIFICENT WATERFRONT AND VIEW LOTS
DOLPHIN AGENCIES LTD.
P.O. BOX 398, PARKSVILLE
PHONE 248-6156

260 CONDOMINIUMS FOR SALE

LAMPSON COURT $500 DOWN
3-bedroom Townhouses. Monthly payments to qualified applicants lower than rent. Phone:
Mr. Waring 382-2159

NOW IS THE TIME
To move into this delightful two-bedroom suite in Oak Bay's finest, best-located condominium building. Truly an outstanding unit that will captivate the most discriminating. Don't be too late. Act now. Offered at $33,000. View at anytime by calling:
J. C. (Cliff) GAY
386-2111 592-4633
Montreal Trust, 1057 Fort

BUY THIS COSY APARTMENT
WINDSOR RD. — MARINA
Quiet, secure and homelike, lovely 2-BR. apartment in impeccable 6-apt. building. Offered at only $21,900 with $51 monthly expenses. Premium location 1 block from seafront. George Blackburn, 598-3126.
MONTREAL TRUST
386-2111

BEACH DRIVE
BACHELOR SUITE
Small sea view suite. Ideal for single person. Across from Marina. Asking $16,500. Act now. KEN HENDERSON, 382-6794 or 385-9741.

NEW LUXURY WATERFRONT homes in Dallas Place. Call Explorer Developments, 382-4218 or 386-0471.

265 HOUSES WANTED TO BUY

I WILL BUY YOUR 2 OR 3 BEDroom home immediately for cash if it's suitable for rental purposes. For fast action call my agent J. ROGERS at BLOCK BROS. REALTY anytime. 386-3231.

SINCERE CLIENT WANTS SXS Duplex in good residential area, call S. W. Anderson.
S. W. ANDERSON LTD.
384-9328 Res. 382-8917

RETIRED COUPLE HAVE ALL cash for 2-bedroom, basement home not over 30 years old. Near bus. 592-2030, anytime. S. Hargrave, Realtor.

HAVE CLIENT FOR ROOMY EXecutive house. Minimum 4 bedrooms, ample grounds. Substantial cash down payment. Contact J. P. Bell, 656-4293.

A LUXURY-TYPE 2 OR 3 BEDroom house or DUPLEX near Oak Bay Village NEEDED FOR CASH CLIENT. ALF PORCHER, 386-2955. Mayfair Realty Ltd.

UPLANDS HOME WANTED TO purchase. Must have extra-large living room. Entertainment-size dining room. Principals only. No agents. Victoria Press, Box 262.

ALL CASH FOR 2-3 BEDROOM house with good view. Older type, with nice garden preferred. S. Hargrave Realtor, 592-2030, anytime.

THE NEW SOFT PRINCESS SHAPE

With this quietly stunning dress in your spring wardrobe, you can go anyplace any hour of the day or evening and be sure of a flattering reception. The lines of Printed Pattern A922 by John Norman are the sleekest — pure princess dramatically etched by bias trim same as dress or contrast around collar, tab and button decorated demi-belt. The Original is an elegant polyester knit with a herringbone-like rib in pure white with black. Make your version in a tender spring pastel double knit wool, tiny checked flannel, tweedy blend or linen.

Printed Pattern A922 is available in new Misses' Sizes 8, 10, 12, 14, 16. Size 12 (bust 34) requires 3⅝ yards 35-inch.

Send one dollar ($1) for Printed Pattern A922 to The Daily Colonist, 60 Front St. West, Toronto, Ont. Pattern Department, Please print plainly your name, address with style number and size.

1971 fashion predictions — lengths looks, drama in new 1971 couture pattern book! Dresses, costumes, separates, pantsuits. Special! How To Fit Pants Professionally. 50c coupon — apply to any $1 pattern in Book. Send 50c.

Instant fashion book! Learn to stretch, accessorize, revitalize your wardrobe. Choose right lines to minimize flaws, avoid mistakes. 128 pages, hundreds of pictures. $1.00.

Instant sewing book helps you to wear tomorrow what you start sewing today. 500 illustrations. Only $1.00.

265 HOUSES WANTED TO BUY

SKOOKUM TUGWELL
7 miles past Sooke on the West Coast Road overlooking the Straits of Juan de Fuca are 6 newly subdivided 2 acre to 5 acre waterfront lots. Cobblestone and sand beach with a beautiful view of the Olympics. All lots are still in their natural state. Priced from $12,000 to $21,000.
Two view lots in the same subdivision over 2 acres $6000 and $10,000.
16 acres on Tugwell Creek, 17,000 feet of river front, some high property and approximately 6 acres at river level $2000 per acre. French Creek between Parksville and Qualicum St. Evars subdivision.
½-acre lot, cleared, water piped to property perc tested ready to build. 1000 feet from beach. $5000. To view contact John Morry 592-9770. Terms available.

BE FIRST WITH
A
B
C
A. BERNARD AND CO. LTD.
Fort and Broad 384-9335

HORSE LOVER'S REQUEST
Minimum of 3 to 5 acres requested by cash client, within 15-mile area of city. Must have 3-bedrooms or potential space for same. Mr. Belcher at 384-9335 or 382-2848 res.

DUPLEX WANTED
My client requires urgently a good, sound up and down duplex. Substantial $ down.
Ph. H. Bitterman, 385-3411
Ker & Stephenson Ltd., 680 Broughton St.

Wanted 4 bedroom home Jubilee area, up to $23,000 Cash. Full basement.
A. E. COLES, 388-4311
Evenings, 592-3311

ROYAL TRUST CO.
Corner Government and View Street
Member Victoria Real Estate Board

JUNE POSSESSION
$35-$40,000 BRACKET
ALL CASH AVAILABLE
A 2 or 3-bedroom sea view home with 2 baths (1 can be 2-Pce. and shower) and extra accommodation (not a full suite) for in-law. High Cordova Bay to Ten Mile Point, Cadboro Bay, etc. Preferred. Replies treated in confidence.
STUART SIMPSON
PEMBERTON, HOLMES LTD.
Off. 384-8126 Res. 598-4056

CORDOVA BAY WANTED
Purchaser with large down payment requires 2-3 bedroom modern home with full basement. Prefer large lot. Cordova Bay elementary school district. Delayed possession possible. For prompt service, call:
DON MESSAGE — 385-7761
D. F. Hanley Agencies Ltd.

FAIRFIELD OR SOUTH OAK BAY
Older 3-bedroom bungalow required for cash buyer. Possession can be arranged to suit you. $20,000 to $23,000. This is an urgent request. Please phone Marian Price. 388-4401.
Shirley Philps' Homefinders Ltd.

CADBORO BAY—GORDON HEAD
I have a client for a 3-bedroom home with utilities on main floor, could have extra room or den on main or down. Preferably no-step to main floor level. Please call K. E. DICKSON 386-1361.
CANADA PERMANENT TRUST

CLOSE TO UNIVERSITY
Discriminating purchaser wants a 3-bedroom, 2-bathroom home within walking distance of the University. About $30,000 cash. Please call MR. DOBSON 658-5676 or 386-1361.
CANADA PERMANENT TRUST

NO RUSH, WILL BUY NOW OR later. Two cash buyers for a nice two-bedroom bungalow with or without basement. Quiet area. Oak Bay or Saanich Panhandle. Please call Mr. Drew, 386-3585 or res. 592-8927. Metropolitan Realty Ltd.

CLIENT REQUIRES A SPACIOUS, gracious, older home in Oak Bay, $55,000-$75,000. This may be your opportunity for a quick, painless sale. Please call Mr. or Mrs. MacClement, 477-1841. Block Bros. Realty.

WANTED
Five-room bungalow with basement. Price to $25,000.
Three-bedroom bungalow up to $35,000 in good district.
We Finance. We Trade Homes. Call MR. L. WRIGHT, 479-2158 or 388-4271.

URGENTLY WANTED
Older 2 or 3-bedroom family home with full basement in Dean Heights area. Please contact Edw. C. Clark for prompt and courteous service —382-4251.
RITHET AGENCIES LIMITED

REALLY WANT TO SELL YOUR HOME? Ask for my list of clients. TALK TO THEM. Then let me give you the same fast efficient service. ALBAN BOWES 479-5693, Block Bros. Realty Ltd.

RETIRED FOLKS ARE MY BUSIness. Buying or selling. I need good homes in Fairfield and Oak Bay. Up to $25,000. Phyllis Wheldon, office 385-9765, residence 386-2308. Charman Pacific Realty Ltd.

2 OR 3 BEDROOM HOUSE WITH basement, in reasonably good district, up to $20,000. 479-2095, after 6.

YOUNG FAMILY WANT TO BUY, lease or rent reasonably priced Shawnigan Lake waterfront cabin. 598-1878.

PLASTERER WANTS ANY HOUSE to repair. Have cash. Phone Phil Strut, 383-0867. Quadra Realty Ltd. 385-1431.

268 LISTINGS WANTED

LISTINGS WANTED
GORDON HEAD OR CADBORO BAY, 3 BEDROOMS, UP TO $30,000, REQUIRED FOR OUT-OF-TOWN BUYER. NEED HOMES IN MOST AREAS. FRANK CARR, CHARMAN PACIFIC REALTY LTD., 385-9765.

LISTINGS WANTED IN
Langford, Colwood, Metchosin Area
REX HUGHES AGENCIES LTD.
478-1729

2 (OR 3) BEDROOM HOMES IN Rockland or Oak Bay. No obligation. Leverton Rlty., 385-8012.

270 EXCHANGE REAL ESTATE

EXCHANGE MY $9,000
equity in 2-bedroom full basement home for (What have you?)
Also my client will trade property in Victoria, valued at $2.00 per sq. ft. for (What have you? revenue, houses, etc. Substantial amount available.
Client will also trade equity in $125,000 commerical block for what have you.
Ph. H. Bitterman, 385-3411
Ker & Stephenson Ltd., 680 Broughton St.

OPPORTUNITY KNOCKS FOR party desiring to switch from single family dwelling to revenue property. High view location. Deluxe owner's 2 B.R. apartment, plus 4 rental units. Stucco exterior. Spotless throughout. Must be seen to be appreciated. Value $47,500. Mr. Bacon, Byron Price and Associates Ltd. 385-2458.

WATER VIEW LOTS ON Gabriola Island for 2-bedroom home or a lot in or near Victoria. 388-9233.

271 LOTS FOR SALE

OAK BAY PRIVACY
Sewer and service drain into building area, down a 19 ft. wide by 120 ft. entrance into this secluded lot with fruit trees. This large lot will take any size home and could be total privacy with planting of hedge shrubs. $9500. 598-4684.

ONE SEAVIEW LOT, 4 LOTS from water, reduced to $3,600. Must sell. 246-9273.

WORTH INQUIRY, 4 FULLY serviced 65'x120' lots in Sidney. 656-1073 or 656-2904.

LOT 150X270 WITH TREES, $7,500. LLOYD ELLIS, 658-8222. ISLAND HOMES LTD.

2 CITY LOTS. AT THE CORNER of Finlayson and Cook. 386-9618.

271 LOTS FOR SALE

NOW SELLING SEAWOOD TERRACE
Off Ferndale at Tyndall
17 BEAUTIFUL LOTS
Seaview
Trees
Seclusion
N.H.A. approved
$9500 — $14,600
plus
¾ acre waterfront
DRIVE OUT AND SEE
For more info.
OLYMPIC HOMES LTD.
Don Butler Peter Margetts
386-8385

BROADMEAD
One of the finest building lots in the district. Excellent views, nicely cleared with trees at rear. The ideal lot for the building of the home of your dreams. Look for my sign on the high side of Kentwood Terrace. Asking $15,000.
385-3411 JIM WEST 592-3703
Ker & Stephenson Ltd., 680 Broughton St.

LOTS of SPRING BARGAINS
1—Campbell River — $2,250.
2—Parksville — $3,950 — WATER ACCESS Lot. $5,750 Dom/W.
3—Shawnigan and Sooke area — Lots and acreage from $3,000.
4—Metchosin — 2 acres — view — water and sewer, $7,900.
5—Saanich — lots and acreage from $4,950.
Many of the above have excellent terms.
BRIAN J. BROWN
Res. 386-1234 479-1667 (24 hrs.)
J. H. Whittome & Co. Ltd.

LOVELY TREED LOTS
One lot over ½ acre good view property, 140x180 approx. Right near Elk Lake and Cordova Bay —This is a GOOD VALUE at ONLY $10,900 — ANOTHER GOOD buy is one lot, 66x139, with a lovely Valley view and WELL TREED for $5,000 and a SECOND ONE, 122x139, with same view for $8,000. These are on a SECLUDED cul-de-sac in the MARIGOLD area.
JOHN BISHOP 479-1667
RES. 656-2308
J. H. Whittome & Co. Ltd.

SECLUDED—TREED V.L.A.
If you like Trees — You'll love this lots. Over one half acre of trees enhance this beautifully secluded building site, and provide the privacy you require. On water and hydro. Perc. tested. In Saanich and only 10 minutes from town. Full Price only $11,900. Try your offer.
DAVE DAND
385-7761 386-0934
D. F. Hanley Agencies Ltd.

MADRONA RIDGE
Distinctive Homesites on Beautiful Triangle Mountain
—City water, perc. tested, treed.
—Commanding views of city, Straits and Olympics.
—15 minutes from town.
—2 miles from Colwood Shopping Centre.
—Fulton Road off Sooke Road.
658-5713

CENTRAL SAANICH
100x250'. Some view of Malahat. Lightly treed second-growth timber. Asking $7,000.

SAANICH
Secluded among lovely homes in the trees, .39 of an acre. 130' frontage. Asking $8,500. Easy terms.
DON ROBBINS, 592-7641 or MADGE HOLE 382-5369.
CANADA PERMANENT TRUST
386-1361

BE FIRST WITH
A.
B.
C.
A. BERNARD & CO. LTD.
FORT AND BROAD, 384-9335
Large building lot perc. tested, high location.
Mrs. R. Parsons, 384-9335 or 385-6863 res.

FLORENCE LAKE
Good terms available on this lovely lot by the lake. Locate your mobile home now or collect rent from present mobile homeowner while you plan your new home. Septic tank installed, water and hydro on the lot. Asking $6,500 full price.
C. E. BROCK 598-3321
Mears, Whyte and Gower Ltd.

DEEP COVE
.78 acre treed property. Choice location on Wain Cross Road just off Madrona Drive. Price $6,800.

SHAWNIGAN LAKE
Must be sold. Lot 10 in Shawnigan Inn and Country Club Estates. Lake views. Asking $9,500.
Call Mr. Hope, 388-5555 anytime
B.C. Land, 922 Government St.

VACATION PROPERTIES ETC.
1—Acreage — waterfront — perfect seclusion for that summer hideaway. 100-ft. frontage. $7,700.
2—Full price $3,000. Large treed lot 1 block from lake. Excellent building or trailer site.
3—Qualicum Beach — seaview — prime residential area. Approx. 100x300. Call Marguerite Schill, 477-1841, 477-6593. Block Bros. Realty.

SAANICH PENINSULA
(a) ½ acre choice building lot in area of lovely new homes. Perc tested, piped water, near school. Price $8,250. — Terms.
(b) 1 acre of treed parklike land, Ardmore area, perc. tested. Price $7,500.
385-3435 AL VICKERS 652-2266
P. R. BROWN & SONS LTD.

KITTY WAKE PLACE
ON CURTEIS POINT
The best lots in N. Saanich ½-¾ ac., treed, cleared, view, secluded, level, rocky, low or high. Water mains, perc tested. Controlled development.
FROM $7,500
call
656-4000 K. DROST 656-2427
SAANICH PENINSULA PROPERTIES LTD., SIDNEY, B.C.

MUST BE SOLD
½ acre. VAST SEA VIEW. Perc Tested. Water. Blacktop Road. $9,750.
MABEL CRACK
652-1412 OR 385-7761
D. F. Hanley Agencies Ltd.

1.4 ACRES
Few minutes from Shawnigan Lake—secluded treed property. Asking $5,000. Try your terms—excellent financing.
AINA MELDERIS
388-4401, 384-6661
Shirley Philp's Homefinders Ltd.

COLWOOD ACREAGE LOTS
2-acre lots with fabulous sea, mountain and valley views, only $7,500 each. Other lots view or parkland with tremendous trees of many varieties. Call
MRS. McKEAGE 479-5868
Island Pacific Realty 388-6231

LAKE COWICHAN — 4 ADJOINing building lots, city water, paved roads, sidewalks. Handy to all schools, stores. Suitable for mobile homes. $1,500 each, terms to suit you. 112-749-3161 or 477-6545. Write Box 104 Lake Cowichan.

WILLIS POINT—Lots of ½ to ¾, 1, 2, 3 ACRES from $4,000 to $10,000. VIEW. Down payment from $500. Discover Willis Point for beauty, seclusion and resort spirit. ALLAN KLENMAN 592-1121, Town and Country Realty Ltd., 382-7276.

1.64 ACRES
4-MILE CIRCLE — Good soil, Good Building site $10,000, $3,000 Down, Bal. $85 Per. Mo. Int. $12 per cent. A. KLENMAN 592-1121 or Town & Country Realty Ltd., 382-7276.

$500 DOWN OR TRADE
Large, perc. tested lot, Florence Lake. $5,500, $50 per month.
BERT NEEDS 385-2481
Swinerton, Stewart Clark Ltd.

2 ACRES METCHOSIN
WATER, HYDRO, GRASS, TREES, VIEW.
384-8126 DESMOND HOLMES 478-1227
PEMBERTON, HOLMES LTD.

½-ACRE LOT, FULTON ROAD, Colwood area, city water, perc tested. $6,000. 478-4533.

ARBUTUS DRIVE, PRIME BUILDing lot. Trees, sea view, serviced. 384-4960 evenings.

271 LOTS FOR SALE

DUPLEX LOT!
Esquimalt, amongst new homes. No rock, some trees, on sewer and storm drain. $8500 cash. 477-5449 anytime.

SEWERED LOT ON NO THROUGH road. Paved and curbed street with new homes. 58'x165', $8,700. After 5:30 p.m. weekdays, 383-3353, or 477-8432.

$4,950
and up buys two acre lots in Metchosin area. Perfect treed location for hobby farmer. Low payment, will take swaps. 383-0086.

MONEY
That is what you will make if you buy NOW. 2-acre lot in Metchosin. Down payment $1,000, full price $6,250. Try swaps. 383-0086.

80X186 LEVEL LOT IN GORDON Head, $11,500. Terms available. GLADYS MILLER, 385-9741 or 384-3533. J. A. Henderson Realty Ltd.

CORDOVA BAY
Beckton Road, off Walema. $7,500, with terms. Perc tested. 592-0711. Monarch Holdings Ltd.

CORNER LOT, COLWOOD, level, cleared, city water, close to school and playground, $4750. 384-5823.

SUPERB VIEW, READY TO build, perc tested. 75x163. $8500. 658-8667.

EBONY TERRACE OFF ARbutus, serviced lot. $10,500. Hendriks Construction. 477-4227.

273 PROPERTY FOR SALE

1. VLA PROPERTIES
I have several good open properties, half acre to 5 acres. Quality for VLA. Price $3,500 to $4,500 per acre. Some good homes on half acre to 1 acre, ranging from $16,000 to $29,500 with and without basement. They qualify.
2.—6.6 acres, $16,000. ALBERT HEAD on Duke Rd., well drained, treed acreage, 550' frontage, dividable into three 2-acre lots, some merchantable timber. A bargain.
3.—17 acres, Albert Head, Long Rd. frontage on water line. $2,600 per acre.
384-4962 D. L. Macdonell 388-5555
B.C. LAND

BUILDING LOTS
Choice treed lots, some with lake and mountain view. On Wenger Terrace off 1200 Goldstream on paved road and piped water, ready to build. Exceptional value from $5,000 and up.

1.30 ACRES
131 ft. frontage on Pat Bay Hwy., close to corner of Haliburton. Semi-cleared, slight slope, with variety of trees and holly. Bargain priced at only $9,500.
On above call G. CHAN at 386-2955 or res. 382-9416. Mayfair Realty Ltd.

THE GOOD LIFE ON GOOD LAND
Provided it is in the right place. And what could be better than some acreage, level and well drained on the Saanich peninsula. Over thirteen acres, nicely treed, with electricity laid on to the existing pumphouse which can bring up 4000 gallons good water from the well a day. Terms can be negotiated with owner on the listed price of $45,000. J. H. FORD 386-3231 or 598-5361.
BLOCK BROS. REALTY

70 ACRES corner Jordan River Rd. and Sheringham Pt. Road. Beautiful seaview from high central portion. Suitable for subdivision or good holding property. Easy terms on asking price of $40,000. Call 388-6231.
PETER BARDON
ANNE DUGGAN
Island Pacific Realty

NORTH SAANICH
5.2 acres seeded to grass. Lge. dug out. Water rights. Under ground irrigation system. $22,500. ADELINE NICHOL 388-4401. Shirley Philps' Homefinders Ltd.

WATERFRONT, ACREAGE LOTS, FARMS
Call "land specialists" 743-5325
Malahat Realty Ltd.
Cobble Hill, B.C.

BY OWNER, 1 ACRE PLUS CABIN. North Pender Island. 383-3815 or apply evenings 661 Beacon St., Victoria.

¾-ACRE LOT, KNIGHT AND Richmond Road area. Could be rezoned. 592-6457.

274 PROPERTY WANTED

SIGNS OF SPRING
Robins and Home Hunters
The home hunters are starting early this year and I need more PRIME HOMES for excellent prospects. Why not let me help you buying or selling. If you are going to sell this Spring, you will be needing the services of a QUALIFIED REALTOR. You Can: RELY ON — J. T. MILLS, 382-7276 (24-hour Service).
Town & Country Realty Ltd.

COMMERCIAL PROPERTY WANTED
In or near Oak Bay area suitable for 5,000-sq.-ft. building plus parking for 30-40 cars. Please call K. E. DICKSON, 386-1361. Canada Permanent Trust.

2-3 ACRES WANTED. APPROX. $6,000 cash; Brentwood-Saanich area. All or partially treed. Power available. Percable. Well or water source. Subject to VLA approval. Victoria Press Box 229.

WANTED
Reasonably priced lots, acreage, or apartment property. Kasapi Construction Co. Ltd., 386-6191.

Vickery and Sons Ltd.
LOTS OR ACREAGE IN ANY AREA.
592-6149 592-6622

WANTED, OCEAN FRONT PROPerty. Private. Cash. Victoria Press Box 240.

280 ACREAGE FOR SALE and WANTED

2 ACRE LOTS METCHOSIN
38 lots, all 2 acres or more, treed, some pasture, views. Priced from $4,950 to $9,950 with $1,000 down, balance at 10% interest, easy payments. Domestic water to be installed during 1971, and this is included in the purchase price. Drive out Rocky Pt. road to Matthews Rd., turn right a short distance to Arden Rd., turn right again and proceed about ½ mile. Signs are posted along road and on property. Hurry, these are selling quickly! For further information please call: RON SCATTERGOOD 478-1974 or 388-5561 anytime.
BOULTBEE, SWEET REALTY LIMITED
Yorkshire Trust Affiliate
737 Fort Street, Victoria, B.C.

A FARM, YET IN THE CITY?
Lott of land—more than 3 acres (2 lots). Close to town and a nice clean 3-bedroom house as well. If you want country living, but still close to stores and schools, see this one. Sundeck, patio, small shelter for animals. Just off Interurban Rd. Call now—tomorow may be too late. STAN CRAIG, Off. 382-7276, res. 652-3063. Town & Country Realty Ltd.

THE MONEY TREE WILL GROW
But only for those with the foresight to plant a seed. This 5.73 acres in the Cedar Hill area does have a fantastic future and can only grow in value. A four-bedroom house and operating greehouses, plus level pasture space, could provide revenue while waiting for sewers to come. Zoned farming so taxes are low. Offered at $63,900 and excellent terms available.
386-2111 J. C. (Cliff) GAY 592-4633
Montreal Trust, 1057 Fort

LANDS END ROAD
Study the recent growth history of the remarkably endowed north end of the Saanich Peninsula. The time to invest in the sound sunny future of this area is NOW. For information on 25 acres of fine sloping property with 825 feet of road frontage $89,000, contact —
J. P. BELL — 656-4293
J. H. G. BOVEY — 652-2783
PEMBERTON, HOLMES LTD.

COUNTRY AND VALLEY, ½ acre lot, city water, perc. tested, $6,000. 15 minutes to town. Selwyn and Rainville. 382-1436.

280 ACREAGE FOR SALE and WANTED

6.73 ACRES — NORTH SAANICH
McTavish Road. Cleared building site, and drilled well. Some large trees and pasture. Asking $35,000 with terms. Call:
BOB HAGUE — 385-7761
D. F. Hanley Agencies Ltd.

IN NO. 1 SEWER ZONE
5½ ACRES — Suitable for immediate subdivision planning (approx. 25 lots) Sewers expected later this year — minimum of roads required — Asking $85,000 or will consider trade on apartment.
S. W. ANDERSON LTD.
384-9328 Res. 382-8917

SOOKE ACREAGE
153 acres — approx. 50 cleared. Ideal for horses, cattle, farming. Priced at $69,500. Owners will take low down payment and carry balance at 8 per cent interest. J. J. WILLIAMS 386-3231, 382-9761. BLOCK BROS. REALTY.

FOR SALE BY OWNER
11 acres, large house, outbuildings and two barns. Located on Wilkinson Rd. in the 3½-mile circle, presently used as a horse boarding business. $27,500 cash to mortgage at 8½ per cent. Total price $85,000. Phone 479-1146.

MOUNT DOUGLAS PARK
8.15 acres beautifully timbered property. High view of straits. Asking $67,000, 25 per cent down. To view call DON ROBBINS 592-7641 or MADGE HOLE 382-5369.
CANADA PERMANENT TRUST
386-1361

CENTRAL SAANICH
(a) 11.87 acres of lovely secluded, treed land, small creek and pond. Price $32,000. Terms.
(b) 9.75 acres partly treed land, 500' road frontage, excellent holding land, next to proposed sewered area. Price $45,000. Terms.
(c) 27 acres partly cleared, rolling pasture land, ideal for livestock. Asking price $69,000. Terms.
385-3435 AL VICKERS 652-2266
P. R. BROWN % SONS LTD.

METCHOSIN THREE ACRES
Rockey and nicely treed three acres with views front and back. 333 ft. fronting on Latoria Road with depth of 346 ft. City water, telephone, power, and bus passes property. Full price only $7,500. Cash offers considered. Phone GEORGE LEE. P. R. Brown and Sons Ltd., 385-3435 or 478-1903.

PRIVATE: MUST SELL 2½ acres, Old West Rd. All clear but surrounded by trees. Valley view, in quiet area, 6 miles from city. Perc. tested. Asking $13,000. Phone 652-3178.

YOUNG FAMILY WANTS TO rent or lease with option acreage with house and barn near Sooke. Will make repairs. Considering purchasing. 382-4033, after 5 weekdays, anytime weekends.

ACREAGE FOR SALE?
Large or small, with or without home Building lots, etc. Call GEORGE CHAN, the specialist in Land. 386-2955. Mayfair Realty Ltd.

31 ACRES FOR SALE BY OWNER, in 5-mile circle. 598-4296.

285 UP-ISLAND PROPERTIES

FOR THE DISCRIMINATING EXECUTIVE
Located at lovely Qualicum Beach on 1.75 acres overlooking the golf course and ocean. Main floor offers large living room with fireplace, dining room, kitchen with small pantry and built-ins, 4 bedrooms (master bedroom, 18'x18', with bathroom en suite and built-in dressing tables), etc. Games room with fireplace, laundry room, shower and toilet, extra rooms downstairs. Attractive landscaping, paved drive to separate 3-car garage. Woods in back. This beautiful home is in a prime residential district and gives exceptional value at $50,000.

BUSINESS OPPORTUNITY
Near Parksville — 3-Bedrm. near new house, 1,642 sq. ft., and 28'x60' warehouse, new condition. All on 2.3 acres with 450' on Island Highway. Ideal for light industry; or, warehouse designed for conversion to motel units. VLA approved. $30,000 F.P. Exclusive.

SMALL ACREAGE
This is the type of property much in demand but hard to find. Over 7 acres on paved road, about 5 minutes drive to Parksville and even less to the beauty of Englishman's River Falls Park. Attractive wooded and in good location for future growth. The best part — under $1,000 per acre at $6,750. M.L.S.

1.3 ACRES AND CABIN
On Parksville Boundary. Electricity and Village water available to 2-room cabin; on paved road, 3 blocks from ocean. Property measures 150'x approx. 400', mostly treed. $7,500 F.P. Terms available. Exclusive.

30 ACRES
Large acreage parcels are in short supply, and this wooded property is a rare buy at less than $500 per acre. $14,950 full price. Some terms with substantial down payment. M.L.S.

PARKSVILLE REALTY CO. LTD.
Box 112, Parksville, B.C.
Phone 248-3216 or eves.
ROLAND WICKETT — 248-6415
Mrs. J. McLeod, 248-6375

MOVING TO DUNCAN?
We have a select constructed beauty. 3 bedrooms, wall-to-wall carpets full basement ready for extra rooms and bath. Clear title. Try your offers on down payment and we will help arrange the balance. MLS H-90. Call Bill Luhtala at 746-6177 or 743-2847.

SHAWNIGAN LAKE
Lots ¾ acre, 1 acre and larger. Beautiful natural setting. You have your own wooded seclusion. Roads now paved and water system planned and will be under construction soon. Access to the lake available. Build your own home in this prestige area. For further details regarding sunny Shawnigan hills, Call Bill Luhtala at 746-6177 or 743-2847. S-3 MLS.

COMMERCIAL POTENTIAL
500 feet on Trans-Canada highway. Over 10 acres land, running from highway to railroad. Property consists of 2 large parcels. One lot has 2 cosy modern one-bedroom cottages. Saltair, water hooked in. Owner will carry a substantial amount at only 7 per cent interest. A-49 MLS. Call Bill Luhtala at 746-6177 or 743-2847.
NANAIMO REALTY (DUNCAN) LTD.
471 Trans-Canada Highway
Duncan, B.C.

PACIFIC ISLAND ESTATES
BOX 855, PARKSVILLE
Midway between
Parksville and Qualicum

LOTS FOR SALE
Going up-Island, cross French Creek Bridge 100 yards, first paved road left. Drive in, look around. Stop at our information Mobile Home.
Mobile home lots, residential lots. Paved roads, water and power, underground telephone. $1,500 and up.
Phone 248-3572 or 248-3892
TERMS

QUALICUM BEACH
Owner must sell, beautifully treed lot, with full view of the Straits of Georgia, 1,200 ft. to sandy beach by hardsurfaced street, on city water. Full price $3,800 with $400 down payment — balance arranged to suit purchaser. Contact Jack Coates 758-7672, or Frank McLaughlin 758-5112, Nanaimo Realty Co. Ltd., 17 Church St., Nanaimo. Phone 754-2311.

COBBLE HILL
VLA?
Just 25 minutes drive from Victoria. One year old, 3-bedroom stucco home on ½ acre with landscaping plus natural trees. Living room has W-to-W, dining, kitchen, huge vanity bathroom, spacious utility, carport and workshop. Community water. Full price $21,500.
DOROTHY WHITTAKER
Office 748-8105 Res. 743-2319
CANADA PERMANENT TRUST
P.O. BOX 437, DUNCAN, B.C.

285 UP-ISLAND PROPERTIES

WATERFRONT
We have several excellent lots from $11,000 up.
Waterview from $3,500 up.
ACREAGE
1 acre— $1,950.
1.5 acres — $2,500 and up.
30 acres — $14,950, M.L.S.
21 acres, old log house — $16,500.
VAN HORNE REALTY LTD.
Box 610, 149 Alberni Hwy., Parksville

COBBLE HILL
Buy direct, nicely treed lots, ½ acre to 5 acres, close to Island Highway. Low down payment, $100 and up. Mobile homes welcome. W. Boyles, 743-9378.

BEACH, VIEW LOT 80X350, ROAD and water frontage, Courtenay, Comox area, power available. Paved road 300 yards from property. Approximately 8½ miles from uptown Courtenay. C. L. Hill, Box 1333, Phone 334-2324 Courtenay, B.C.

290 FARMS FOR SALE and WANTED

FOR SALE BY OWNER
11 acres, large house, outbuildings and two barns. Located on Wilkinson Rd. in the 3½-mile circle, presently used as a horse boarding business. $27,500 cash to mortgage at 8½ per cent. Total price $85,000. Phone 479-1146.

293 GULF ISLANDS PROPERTIES

PENDER ISLAND MAGIC LAKE ESTATES
Get in on the ground floor, buy these 2 lovely lots now before the summer arrives and the property values soar. These lots are located side by side on a blacktop road, serviced with water and power, etc., and just crying for a small summer cabin, trailer, or permanent home, a few minutes walk takes you to the beach or to Magic Lake, golfing, fishing swimming or what have you.
Full Price $3,800 each
or $1,500 down each
with easy terms
CALL RON SEDGER
382-8117 or 479-3673
NEWSTEAD REALTY LTD.

MUST SELL! MUST SELL!
25 Acres
View property on Rainbow Road
Salt Spring Island
All reasonable offers considered. Can be split into 2 parcels. Low down payment.
Full Price $39,500
Sidney Realty Ltd., 656-3928
John A. Bruce, 656-2023

SALT SPRING ISLAND
Lot 12, Quebec Drive, 120' waterfront, Long Harbour, 1.2 acres, heavily treed, good beach, location for septic tank approved, livable 3-bedroom house partly completed, 50' from beach. Plumbing, wiring installed, electricity connected. $23,500. 479-3322 weekdays.

REQUIRE TWO SEPARATE, small acreage, improved properties in the $50,000-$75,000 range. Please forward full particulars to
H. W. DICKIE LIMITED
70 Government Street,
Duncan, B.C. — 746-5171
"We Sell The Island"

NORTH PENDER, 25 ACRES, 370' beach waterfront, 2-bedroom home, plus guest cottage, 4 acres cleared. Remained forest. Full price $75,000 with $29,000 financing at 7%. 477-5205.

BY OWNER, 1 ACRE PLUS CABIN. North Pender Island. 383-3815 or apply evenings 661 Beacon St., Victoria.

YOU'LL LIKE
THE GREAT HOMES
Advertised in Today's
CLASSIFIED

FOR SALE BY TENDER
1 Single-Storey Residential House, 4254 Prospect Lake Road, R.R. No. 7, Municipality of Saanich
Tenders will be received up to 5 p.m. Monday, 22 February, 1971, for the purchase and removal of, by noon on 9 April, 1971, a one-storey, approximately 1,000 square foot residence of frame construction located on the B.C. Hydro property described as Lot 6, Section 95 and Lot 7, Section 117, Composite Plan 2463, Lake District, Municipality of Saanich.
Further detailed information will be available by inquiry at B.C. Hydro, Regional Buildings Section, 820 Pandora Avenue, Victoria, during office hours. Telephone Victoria 382-9261, local 223 or 224.

TENDERS FOR EQUIPMENT
Sealed tenders for the supply and delivery of the following equipment will be received by the District up to 11:00 a.m. P.S.T. Thursday, March 4th, 1971.
(a) One new hydraulic backhoe, 1 to 1¼ cubic yard capacity.
(b) One new medium size station-wagon.
(c) One new ¾-ton pickup.
(d) Two new cab and chassis trucks.
(e) One new crew carrier truck.
There are trade-ins on all items, further details available at the District office. The lowest or any tender not necessarily accepted.
Greater Victoria Water District,
479 Island Highway,
Victoria, B.C.

LAND ACT

NOTICE OF INTENION TO APPLY FOR A DISPOSITION OF CROWN LAND
In Land Recording District of Victoria And Situate in Sooke Harbour
Take notice that Island Tug & Barge Ltd., of Victoria, occupation towing company, intends to apply for a lease of the following described lands:
Commencing at a point in Sooke Harbour which is N 72° E—500 feet from the north-east corner of Lot 189 Sooke District and N 22° W from a post planted on Whiffen Spit; thence N 22° W—200 feet; thence N 68° E—600 feet; thence S 22° E—200 feet; thence S 68° W—600 feet and containing 2.75 acres more or less. The purpose for which the disposition is required is barge tie up.
ISLAND TUG & BARGE LTD.,
Hugh A. Noakes, B.C.L.S. (Agent).
Dated January 25th, 1971.

NOTICE TO CREDITORS
IN THE MATTER OF THE ESTATE OF ALBERT FRANCIS SPENCER, LATE OF 457 FOSTER STREET, IN THE CITY OF VICTORIA IN THE PROVINCE OF BRITISH COLUMBIA, DECEASED.
Creditors and others having claims against the above Estate are required to forward full particulars of such claims to the undersigned Solicitors for the Executors of the Estate of the said deceased, on or before the 20th day of March, 1971, after which date the Estate's assets will be distributed, having regard only to claims that have been received.
Dated at Victoria, B.C., the 1st day of February, 1971.
CAMERON AND CAMERON
Solicitors for the Executors
311 Royal Trust Building
612 View Street
Victoria, B.C.

TENDERS FOR WATER PIPE
Sealed tenders for the supply and delivery of the following pipe will be received by the District up to 11:00 a.m. P.S.T Thursday, March 4th, 1971.
(a) Requirements for asbestos cement water pipe during 1971.
(b) 18" steel enamelled water pipe, c/w couplings.
Further details are available at the District office. The olwest or any tender not necessarily accepted.
Greater Victoria Water District,
479 Island Highway,
Victoria, B.C.

SHERIFF'S SALE

Under and by virtue of a Warrant of Execution issued out of the Provincial Court of British Columbia, Small Claims Division, and a Writ of Fieri Facias issued out of the County Court of Victoria, to me directed against the goods and chattels of Stephen D. Rogers and William James Fuller respectively, I have seized and will sell by Public Auction at my office, being Room 1, Victoria Law Courts, 850 Burdett Avenue, Victoria, B.C., on Wednesday, the 17th day of February, at the hour of 11:00 o'clock in the forenoon, the following:
One—1961 Ford Ranch Wagon.
One—1965 Chev. Van.
Terms of Sale: Cash, plus 5% S.S. Tax.
For further particulars apply to the office of the undersigned.
E. WILKINSON,
Sheriff, County of Victoria.
Sheriff's Office,
Victoria Law Courts,
Victoria, B.C.
February 9th, 1971.

PRELIMINARY NOTICE
LUND'S AUCTION
on the premises
HOME FURNITURE CO.
of Victoria Ltd.
825 Fort St.
Feb. 25th—7 p.m.
NEW SUITES and FURNISHINGS
Remaining from their closing-out sale—including brand names and some pieces from
THE GALLERY
Over 200 lots on main and lower floors—watch next weekend papers for full particulars.
LUNDS AUCTIONEERS & APPRAISERS PHONE 386-3308

NEWSPAPER ADVERTISING
BRINGS RESULTS

LUNDS 926 FORT
IMPORTANT ESTATE Antique Auction
Tuesday, 7 p.m.
For THE ROYAL TRUST CO. to close the estate of the late MISS ELEANOR E. BELL . . . and from other sources.
GEORGIAN and VICTORIAN FURNISHINGS
PERSIAN RUGS (Various Sizes)
GRANDFATHER AND OTHER CLOCKS
Fine Georgian Sideboard, Davenport Desk, Georgian Mahogany Secretaire, "Wellington" Chests, Victorian Dining Table and Chairs, Loo Tables (Coffee Table Height), Georgian Washstands, Bureau Desks, Georgian Highboy, Georgian Drop Leaf Tables, Early Victorian Carved and Upholstered Rosewood Settee, Victorian Chairs, etc.
LARGE SELECTION OF
BRASSWARE and COPPERWARE
GEORGIAN and VICTORIAN SILVER
(Including a "Warwick" Cruet, London, 1763)
Estate Jewelry — China — Glass
Admission by Catalogue Only
VIEW Monday, 9 a.m. to 9 p.m.
Tuesday, 9 a.m. to Sale Time
LUNDS AUCTIONEERS and 386-3308
APPRAISERS LTD. 926 Fort St.

LAND ACT

F INTENION TO APPLY FOR OSITION OF CROWN LAND

Recording District of Victoria
Situate in Sooke Harbour

tice that Island Tug & Barge ctoria, occupation towing com- nds to apply for a lease of ng described lands:

cing at a point in Sooke Har- h is N 72° E—500 feet from east corner of Lot 159 Sooke d N 22° W from a post plant- iffen Spit; thence N 22° W— hence N 68° E—600 feet; thence 200 feet; thence S 68° W—600 containing 2.75 acres more or purpose for which the disposi- quired is barge tie up.

ND TUG & BARGE LTD., n A. Noakes, B.C.L.S. (Agent).

nuary 25th, 1971.

OTICE TO CREDITORS

ATTER OF THE ESTATE OF FRANCIS SPENCER, LATE FOSTER STREET, IN THE F VICTORIA IN THE PROV- OF BRITISH COLUMBIA, ED.

s and others having claims e above Estate are required to ull particulars of such claims ndersigned Solicitors for the of the Estate of the said on or before the 20th day of 1, after which date the Estate's be distributed, having regard aims that have been received.

Victoria, B.C., the 1st day of 1971.

CAMERON AND CAMERON
Solicitors for the Executors
Trust Building
Street
.C.

DERS FOR WATER PIPE

nders for the supply and de- the following pipe will be re- the District up to 11:00 a.m. rsday, March 4th, 1971.

quirements for asbestos cement ter pipe during 1971.
steel enamelled water pipe, r couplings.

etails are available at the Dis- e. The olwest or any tender arily accepted.

eater Victoria Water District, Island Highway, ctoria, B.C.

ERIFF'S SALE

nd by virtue of a Warrant of issued out of the Provincial British Columbia, Small Claims and a Writ of Fieri Facias of the County Court of Vic- me directed against the goods els of Stephen D. Rogers and James Fuller respectively, I d and will sell by Public Auc- y office, being Room 1, Vic- Courts, 850 Burdett Avenue, B.C., on Wednesday, the 17th ebruary, at the hour of 11:00 the forenoon, the following:

1 Ford Ranch Wagon.

5 Chev. Van.

f Sale: Cash, plus 5% S.S. Tax. ther particulars apply to the he undersigned.

E. WILKINSON,
Sheriff, County of Victoria.
ffice,
aw Courts,
.C.
9th, 1971.

LIMINARY NOTICE

UND'S
UCTION

n the premises

HOME
RNITURE CO.
of Victoria Ltd.

825 Fort St.
. 25th—7 p.m.

W SUITES and
URNISHINGS

ing from their closing sale—including brand and some pieces from
THE GALLERY

lots on main and lower —watch next weekend s for full particulars.

NDs PHONE
386-3308

PAPER ADVERTISING
BRINGS RESULTS

926 FORT
ESTATE
uction
p.m.

se the estate of the d from other sources.

TORIAN
NGS

s Sizes)
ER CLOCKS

Desk, Georgian Ma- sts, Victorian Dining offee Table Height), , Georgian Highboy, Victorian Carved and ian Chairs, etc.

OF
PPERWARE
IAN SILVER
London, 1783)
a — Glass

e Only
.m. to 9 p.m.
a.m. to Sale Time

RS and 386-3308
S LTD. 926 Fort St.

MORGAN HI and LOIS KERRY DRAKE ARCHIE LIL ABNER JUDGE PARKER BLONDIE RIP KIRBY POGO MARY WORTH

M.V. Chesnut

'Rosemary' Rue

BLUE RUE (W. W., Duncan) — The plant you have been treasuring all these years as rosemary is not a rosemary at all; it is Ruta graveolens, the common rue, also called Herb of Grace. Rue is an evergreen shrubby herb which was at one time used by country folk for brewing rue tea as a blood tonic and as a cure for croup in poultry.

The plant is a native of Southern Europe and is related to the orange, lemon and grapefruit. The common type makes a small shrub about 18 inches tall, not particularly attractive, with dull green foliage and greeny-yellow blossoms, but there is a superior variety called Jackman's Blue Rue which has most striking blue-green foliage.

□

NATURE'S VALENTINE (R. G., Victoria) — The plant you describe, with arching sprays of heart-shaped florets, is Dicentra spectabilis, commonly known as the Bleeding Heart. It is a perennial of the easiest possible culture, thriving in light or partial shade and moist, woodsy soil.

The Bleeding Heart blooms for about two weeks in May, and it has the disconcerting habit of dying down and going dormant in August, throwing the novice gardener into a panic over the supposed loss of her precious plant. There is an improved form called Bountiful which keeps on blooming, off and on, all summer long.

□

PASSION FLOWER (A. McM., Ganges) — It should be reasonably safe to plant a passion flower vine outdoors in rather sandy, well-drained loam soil to train up a south or southwest wall. During severe winter frost it may be necessary to drape the vine with a sheet of plastic, but as long as the bottom foot or so of the vine is undamaged, it won't matter if the topgrowth winter-kills. It will produce new growth quite happily each year from the lower portion, much like a Jackman clematis.

The fruit of the Passion Flower vine, known as granadilla, seldom gets a chance to ripen in our climate, which is too bad, for I am told it makes delicious juice drinks, jam and marmalade.

□

PRUNING SPIRAEA (L. V., Sooke) — The crimson-flowered spiraea "Anthony Waterer" is one which blooms on new young shoots, and for this reason it is customary to prune the old growths back fairly hard every spring to encourage plenty of new growth. Some folks cut Anthony Waterer right down to the ground every year; personally I think this is a bit too drastic, resulting in a regular witch's broom of shoot growth.

I prefer to remove about one-third of the shoots to ground level every spring, always taking the oldest, so the shrub is always renewing itself but without encouraging overcrowded growth.

□

HEMORRHAGING GRAPE VINE (F. C., Royal Oak) — It is quite a common thing for a grape vine to bleed like a stuck pig when pruned too late in the season; pruning should have been done soon after the fruit was gathered last fall. Fortunately, the bleeding isn't as serious as it looks and is seldom fatal.

Some garden books recommend cauterizing the wound with a red-hot iron to check the bleeding. This has never worked for me, but one reader told me he fitted a hose clamp around the stump, like a tourniquet, and tightened it until the bleeding stopped.

Art Buchwald

My Lips Are Sealed

WASHINGTON — "We regret that for security reasons an embargo has been imposed on this column today. Are there any questions?"

"Can you give us a reason for the embargo on your column?"

"No, I can not. As a matter of fact, you are not authorized to reveal that I have placed an embargo on my column. Anyone violating this embargo will lose his newspaper reading privileges for three months."

★ ★ ★

"Could you at least tell us what the subject matter of this column was going to be?"

"It had to do with the war in Southeast Asia. But you may not say that."

"What is the reason for the embargo?"

"I am trying to protect President Nixon's secret plan to get U.S. troops out of South Vietnam. Anything I could say that might hurt that plan would raise a credibility gap with the American people. But none of you are authorized to say that is the reason I placed an embargo on this column."

"Could we assume that the column, if it had been printed, would have had to do with the South Vietnamese invasion of Laos, which could possibly broaden the war at the time President Nixon is trying to shorten it?"

★ ★ ★

"You can assume whatever you want to. But you can not tell anyone that is what I planned to write."

"Would the column that you embargoed have had anything to do with the Ho Chi Minh trail?"

"You'll have to ask the White House about that. I am not at liberty to discuss the Ho Chi Minh trail with my readers. That, by the way, is off the record."

"Does anybody in congress know anything about the column you planned to write?"

"Nobody in congress knows ANYTHING ABOUT ANYTHING anymore. I don't have to consult congress about what I plan to do concerning the war in Vietnam . . . and neither, by the way, does the president. What I have just said is not for attribution."

"Has Secretary of State Rogers been informed of the contents of the column?"

"He naturally has been informed about it. But he doesn't make any of the decisions. Henry Kissinger and his staff are now making all policy decisions on a column having to do with Southeast Asia."

"Can we say that?"

★ ★ ★

"Not as long as the embargo is in effect. You can mention Rogers, but you may not mention Kissinger's name at this time."

"Would the column have had anything to do with the use of United States airpower as well as close troop support of our loyal South Vietnamese allies?"

"It might have been mentioned. But I can not tell you, for security reasons, how little or how much the use of American planes would have played in the overall theme of the piece."

"Can you at least give us a hint as to the thrust of the column, and what you hoped to accomplish by it?"

★ ★ ★

"It is the hope of everyone, including the President of the United States, to get us out of Indo-China as quickly as possible. The column would have suggested how we could do that."

"Don't you think the readers have a right to know what your plan is?"

"Not as long as Hanoi has access to American newspapers. It is perfectly clear that any press comment on an operation of this magnitude would only prolong the war. Our political and military leaders know what they're doing or they wouldn't be there."

"Can we say that?"

"Good God. NO."

Sydney Harris

Hair!

You know, although I've been writing this column for more than 25 years, I never cease to marvel at the response of readers — and especially how many will react to trivialities, while remaining stonily impassive about matters of real consequence.

Last Christmas, my children asked me if I would grow a moustache and let my sideburns get a little longer, so they could see how the "mod look" became me. I agreed, for one reason, because I was tired of looking at the same old ugly face in the shaving mirror every morning.

★ ★ ★

Well, the children (as well as the woman I live with) liked the new look and urged me to keep it — at least until too many silver threads started blooming among the gold.

At the first of the year, I had new pictures of me sent out to all the newspapers that use a photo with my column, since I am annoyed by columnists who still use pictures taken when they were 20 years younger.

I'll tell you, you wouldn't believe the mail that started coming in as soon as the new picture was in the papers. You would think I had started smoking pot, attacking nubile girls, desecrating churchyards, and publicly burning the flag. All because of a little bit of extra hair, far less than Gramps proudly displayed.

One lady actually wrote that she had for years venerated me as a seer, put my columns on a bulletin board, read them to her classes, bought my books, and in general looked upon me as one of the great minds of the Western world — but now she was utterly disappointed, and disgusted, and could hardly bear to read a word I wrote!

I wrote back, tactfully suggesting that she was guilty of two sins — overvaluing me in the first place, and under-valuing me in the second. If her judgment was poor enough to place me on a pinnacle where I did not belong, then sooner or later I was bound to topple to the depths of her disillusionment.

Hundreds of other readers tore out the new picture and sent it to me, disfigured by capitalized exclamations like "Phooey!" and "Take it off!" and "Stop trying to look younger!" and still other expletives not suitable for transcribing in a family newspaper.

★ ★ ★

Why are we so perturbed and upset by a little bit of hair these days? What deep Freudian symbolism does it have for us? Why are we so concerned about form, and so little interested on substance?

What matters are my ideas, my feelings, my attitudes, my sense of fairness, of humor, of compassion — and these are all that matter about anybody.

Are we so excited about appearance because it offers us an excuse to refuse to examine the reality beneath it? How trivial can we get?

Sydney Harris will be speaking at the University of Victoria Monday on the role of the modern university. His speech (8 p.m. in upper lounge of Student Union Building) will be followed by a question and answer period. There is no charge and the general public is welcome to attend.

Stills Under Wraps

MARILYN BECK

The Charlton Heston-Rosalind Cash I Am Legend love scenes must be something else again! All still photos and negatives which record that bit of business have been locked in the Warner Bros. vault, and no one's quite sure when they'll be released—if ever! Rosalind, the shapely black singer who gets her first big movie break in the Heston starrer, wasn't too happy about that explicit bit of footage right from the begining. She didn't mind doing it for the sake of theatre audiences, mind you. But in front of all the cast and crew she considered it more than a trifle embarrassing.

Heston, who's now in the midst of I Am Lengend post-production, hasn't decided what his next cinema venture will be. But chances are, whatever develops, his wife of 27 years will be involved in it, too. **Lydia Heston** is such an expert with a camera that she's been employed as a special photographer on both I Am Legend and Chuck's The Hawaiians.

Jerry Maren is quite a guy. Jerry, who portrays the Little General on **Andy William's** TV show, is only 50 inches tall, but he hasn't allowed his diminutive size to stop him from becoming an accomplished wrestler, swimmer and bowler. As for golf, Jerry, with a 22 handicap, holds the title of "world's champion midget golfer," and that's not for miniature golf.

Ann B. Davis has gone the austerity route until she receives word as to the video fate of her The Brady Bunch series. "The last time we were picked up," the actress still well-remembered for her Shultzie role on the old **Bob Cummings** show told me, "I bought a new vacuum, a new stove, and had myself a great Christmas." Ann has particular reason to want to keep on working regularly. Acting is the most important thing in her life, the reason, says she, she's never married. "I would have loved to have been married, but never found anyone interesting enough to make me want to give up my way of life." She has had her share of romances, though, she assures. "Let's face it. You don't have to be in your 20s to enjoy running through the sand, hand in hand."

Manager Quits

Arena Faults, Bias Blamed

LAKE COWICHAN — Former manager-coach of the Junior Victoria Cougars, Doug Anderson, 42, has resigned as manager of the new Lake Cowichan arena because of the condition of the building.

Also prompting him to quit after taking the job less than seven months ago was discrimination by the arena commission against his long-haired helpers, Anderson told the Colonist Saturday.

"As long as they do their job I have nothing against long-haired youths and the commission shouldn't discriminate against them," he said.

The former professional hockey player said the condition of the new $392,000 arena was the chief factor forcing him to resign.

Although opened Dec. 5, the building is still not completed, the roof leaks and there are electrical and plumbing problems, he said.

"Nothing was being done by the arena commission to correct the situation and the onus of keeping things running smoothly was always put on me."

But his experiences with the building and the commission did not color Anderson's opinion of the attitude of the people in Lake Cowichan.

"I have never met such an enthusiastic sports-minded community," he said, describing his stint as arena manager as "an unforgettable experience."

Anderson

Anderson said he has no immediate plans for the future.

Ken Irving, chairman of the eight-man arena commission, said his group accepted Anderson's resignation with regret.

"We wanted him to stay on as manager but he left of his own volition and on amiable terms."

NOTICE TO PENSIONERS SEE PAGE 6

Trudeau Gains Heath's Respect

OTTAWA (CP) — Early in his administration, Prime Minister Edward Heath of Britain promised to keep Canada — and other Commonwealth countries — fully informed on negotiations on possible British entry into the European Common Market.

Canada wants Britain to take into consideration in its negotiations with the Common Market the considerable effect which British membership would have on Canadian trade.

Between 7 and 8 per cent of Canada's trade is with Britain and of that some 70 per cent is in agricultural products.

Heath has stuck stubbornly to his position that British defence interests require provision of British naval armaments to South Africa.

Heath remarked icily at one point during the recent Singapore prime ministers' conference that he wondered why some Commonwealth members wanted to be associated with Britain in any way.

This was when he was getting it from nearly all sides on the arms issue.

Among those giving it to him was Prime Minister Trudeau.

It was not their first encounter on the issue. On the road to Singapore, Trudeau and Heath met for dinner in New Delhi and had, by all accounts, a savage argument for more than half an hour about arms for South Africa.

Heath turns out not to be vindictive and, informants say, he and Trudeau have increased respect for each other as a result of their frank clash on the arms issue.

Geoffrey Rippon, the British minister in charge of the market negotiations, is coming here March 5 for talks with Canadian ministers on the negotiations.

Rippon was asked after the Singapore meeting whether Britain's defence of Commonwealth trading interests would still be maintained.

He replied that this was beyond question. Britain had given assurances that it would do its best to protect Commonwealth interests and those of other traditional trading partners and it would stick to its course.

Noise, Crowding Just Too Much

LOUISVILLE, Ky. (AP) — An experiment in which volunteers were jammed into an office to simulate living conditions that the organizer says will prevail in the year 2000 claimed its first "casualties" Saturday.

A participant in the 56-hour experiment is considered a "casualty" if he is driven out by the hunger, the light, the noise, or the overcrowding.

A 30-year-old mother of two small children left because of the constant noise and lights. A 15-year-old youth left at the insistence of his parents. A teen-age girl followed after being persuaded to leave by her boyfriend. And another woman left after becoming nauseated.

Few complaints about hunger were voiced during the first day and a busy 24-hour restaurant directly across the street and in full view of the participants received little notice.

Those involved in the experiment have no food, one water tap, one lavatory and noise and lights at all times.

REGISTER NOW!

GREATER VICTORIA SCHOOL BOARD

ADULT EDUCATION COURSES

Telephone 592-1211, L. 258 for Information

COURSE No. AND NAME	TIME	DAY	STARTS	SESS.	FEE
743 Draperies	9:30-11:30 a.m.	Tue.	Feb. 16	5	$ 8
744 Draperies	7:30- 9:30 p.m.	Tue.	Feb. 16	5	$ 8
664 Driver Training	7:30- 9:30 p.m.	Tues. and Thurs., Mar. 9 (20 hrs.)			$35
611 Floral Creations	7:30- 9:30 p.m.	Tue.	Mar. 2	8	$10
647 Flower Arranging (Elem.)	7:30- 9:30 p.m.	Mon.	Feb. 15	10	$12
648 Flower Arranging (Adv.)	1:00- 3:00 p.m.	Wed.	Feb. 17	10	$12
— Golf Outdoors	Phone for course information			8	$16
778 Sailing—Beginners	7:30- 9:30 p.m.	Tue.	Feb. 16	10	$25
661 Sandwiches and Salads	7:30- 9:30 p.m.	Thurs.	Feb. 18	5	$ 8
*734 Typing Refresher	7:30- 9:30 p.m.	Mon., Wed.	Feb. 15	10	$15
629 Woodgraining, Antiquing	7:30- 9:30 p.m.	Wed.	Feb. 25	5	$12

*Eligible students will be sponsored by Canada Manpower.

ENSIGN CHRYSLER PLYMOUTH

71's SALE 71's

VALIANT AND DUSTERS

1971 VALIANT DUSTER

SPORT COUPE — STOCK NO. 1041. Slant-6 motor, floor shift, body side mouldings. Sherwood green with vinyl seats.

SALE PRICE $2798 LEASE TO OWN $77 PER MTH.

1971 VALIANT 4-DOOR

SEDAN—STOCK NO. 1043. Slant-6 motor, body side mouldings. Tunisian tan with vinyl seats.

SALE PRICE $2898 LEASE TO OWN $79 PER MTH.

Choose From 29 New Valiants and Dusters Ready for Immediate Delivery

'71 SCAMP FREE! '71 SCAMP

AUTOMATIC TRANSMISSION

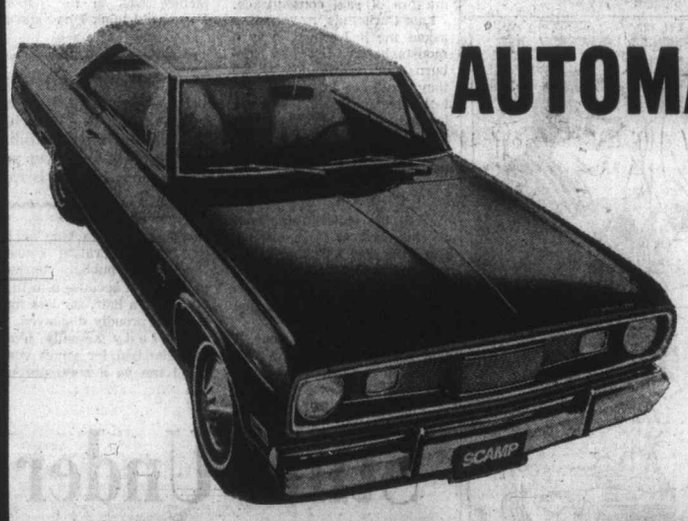

OFFER GOOD TILL FEB. 28th

We'll custom build a 1971 Valiant Scamp 2-Door Hardtop with a number of factory options at regular prices and you'll get FREE A TORQUEFLITE AUTOMATIC TRANSMISSION.

1971 SCAMP 2-Door Hardtop $3098 SALE PRICE PLUS OPTIONS

YATES at COOK 386-2411

P.D.Y. FOOD CENTRE

CRAIGFLOWER and TILLICUM

Prices Effective Sun., Mon., Tues., Wed. February 14, 15, 16, 17

WEEKDAYS, 9-9 SUNDAYS, 10 to 7

We Reserve the Right to Limit Quantities.

JAMESON TURKISH COFFEE 89c lb. Reg. 99c lb.

No. 1 BULK WIENERS 39c lb. Reg. 53c lb.

GOVERNMENT INSPECTED PORK CHOPS 59c lb. Reg. 99c lb.

MEDIUM BULK CHEESE 69c lb. Reg. 79c lb.

Nestle Instant Chocolate QUIK 69c 2-lb. tin Reg. 99c 2-lb. tin

SQUIRREL PEANUT BUTTER 79c 32-oz. jar Reg. $1.09 32-oz. jar

STREAMLINE PINK SALMON 98c 3 tins Reg. 39c tin 3 tins

HOLIDAY LUNCHEON MEAT 89c 3 tins Reg. 39c tin 3 tins

CATELLI SPAGHETTI 89c 5-lb. box Reg. $1.15 5-lb. box

ALBERTA DRYBELT GEM POTATOES 1.89 50-lb. sack Reg. $2.29 50-lb. sack

SNOBOY Tomatoes 39c 1½-lb. tray Reg. 49c 1½-lb. tray

FANCY RED DELICIOUS APPLES 10c lb. Reg. 2 lbs. 29c lb.

The Islander

Daily Colonist Magazine

VICTORIA, B.C., SUNDAY, FEBRUARY 14, 1971

Indian dugout canoes are still made by Nitinat Indians.

On *Pages 4 and 5* Jim Hamilton continues his canoe trip in the Nitinat area.

Photo by W. H. Gold.

RAISING A STORM

ANOTHER NATURE RAMBLE WITH GILEAN DOUGLAS

"All the months of the year curse a fair Februeer" is the way an old saying has it. Another one tells us that "a February spring is worth nothing." Yet how many fair Februarys I can remember at Channel Rock and how many times I have gone out on a springlike first day of that month to dig over soil warmed by sun and loosened by rain. With good crops to follow.

Yet there is something in the old maxims, for the blanket of snow and-or deeply frozen earth which comes with a long, cold winter will prevent that thawing and freezing, that heaving of the ground which uproots and often kills strawberries and other plants. When February apes April there is the worry about late frosts and tender buds. As an oldtimer put it: "February blossoms fill no man's larder," though he was not speaking of this coastal climate.

Yet neither on the coast nor inland does the coldest winter weather occur around the shortest day of the year. "Days grow longer, cold grows stronger." Despite the Yuletide cards, there is more likely to be snow in February than at Christmas. The ground continues to give out more heat than it receives from the sun for many days after the winter solstice. It is only late in January that these two factors become equal. On the coast the sea cools off and heats up even more slowly, so the balance is seldom struck until well on in Feburary.

Then there is the cold of the long arctic night which spills chill air over towards the south at intervals until late spring. There are the continental snowfields, increasing as winter advances. In December they may be small, but in February they can make our northeast wind a bitter thing. In spite of sunny days, even our westerlies have an edge to them that was honed in the Coast Range.

"Out of the chamber of the south cometh the storm and cold out of the north," says the Book of Job. From earliest times to the present we have associated certain winds with certain types of weather. The Greeks were so convinced of this relationship that they built a Tower of the Winds at Athens in 2 A.D. Each of its eight faces carries the name of a wind and a sculptured figure representing it. The north face, Boreas, shows an old man warmly clad holding a conch shell to symbolize a cold, roaring wind.

In recent times records of 50 years or more have demonstrated that storms have togetherness. They come in groups, with Feb. 12 and 26 ushering in high winds as a general rule. Unfortunately for the forecaster rules can be broken, though Mr. Merryweather of London refused to believe this.

At the Great Exhibition of 1851 he showed an invention by which at least one of 12 leeches confined in bottles rang a little bell when a tempest was brewing. So accurate did he consider this that he begged the government to establish a network of 'leech-warning stations' around the coasts of the British Isles.

Perhaps I should have kept leeches at Channel Rock this winter. The northeaster has come striding down from Bute Inlet with snow on its breath and its breath so strong at one time that the snow whirled horizontally through the curt air. Eurus, the southeaster, slashed the house with rain and beat the waves until they were white with fury and even the ferries dare not tackle them. The northwester, Corus, kept piling the ocean up on my beach, felling trees and sending the house thermometer down to shiver temperature. The Ban Sith wailed, bars moaned and I didn't wonder at all that witches and winds have always been associated.

Although Agobard, a 9th century archbishop of Lyons, inveighed against charlatans who claimed they could control the weather and produce storms at will, yet four centuries later St. Thomas Aquinas was writing: "It is a dogma of faith that demons can produce winds, storms and rain of fire from heaven." In 700 A.D. Archbishop Theodore of Canterbury ordered five years penance, one of them on bread and water, for causing storms. By this the church admitted the power of sorcerers to control weather — a great compliment, surely.

Storm raising was said to be done in various ways. In Finland witches "tied three knots on a string hanging at a whip." When they loosened one there was a moderate wind, two a half gale, three a tempest. Other witches beat water with a stick or a wet rag against a stone, threw sea sand in the air, cast a flint stone over the left shoulder towards the west, wet a broom and shook it, dug a hole in the ground and poured water in it, laid sticks on a dry river bank, boiled eggs in a pail of water or buried sage until it was rotten.

Most storm raising had to do with the sea, it seems, and at least two examples of it are authenticated. In one a group of dissident Scots tried by magic means to bring on a storm to wreck the ship in which King James was coming back from Denmark. There was no doubt that a contrary wind did slow down the King's ship. "For when the rest of the ships had a fair and good wind, then was the wind contrary and altogether against His Majesty." But the magic couldn't have been strong enough.

In the second case it worked, apparently. When the Spanish Armada came up the Channel in 1588, the Hampshire witches — who, like all the others, were very patriotic — held a great meeting to oppose it. History tells us what happened. On the medallions which Queen Elizabeth had struck to commemorate this victory for England, were these words: "God blew with His winds and they were scattered." No word about the gallantry of the English ships or Drake, Howard, Hawkins; it was the wind that struck the Queen so forcibly. From the way it drove the Spaniards right around Scotland and the stragglers back to Spain it might have seemed no natural wind.

I knew a man, Bob MacGregor, who said he had seen the place inhabited by the last witch on the Orkney Islands. When I asked him why she (though most witches have been men, by the way) was noted as a witch, he said because she could raise storms. But all witches are reputed to be able to raise the wind, if nothing else. That's why no woman is supposed to whistle, for that is man's magic. He is supposed to know exactly in which direction to whistle and how hard to do it. I would hate to entrust the raising of a needed wind at sea to some landlubbers I know.

All this may seem a long way from our hard-nosed, scientific, materialistic world of today — but is it? What are gossips but witches; at the worst maiming the reputations of their victims for life, at the best betraying confidences or spinning dark fairy tales? We still go witch-hunting too, not killing our victims but merely ruining them. It took witch-hunters 200 years of the 16th-18th centuries to burn or torture to death 200,000 innocent people. In the 20th century it took only five years to gas or torture to death 15,000,000.

How many witch words there are in our language still: bewitching, enchanting, charming, fascinate, invoke, conjure — and many more. They would seem to indicate that witches can be good as well as bad. When I was very small I knew a woman who was sure she could make calm weather. But that's another story. Meanwhile I read the daily paper and wonder what politician in what country will be raising a storm next.

St. Valentine's Day

By MAUD EMERY

February! ***The month of lovers and therefore perhaps the most exciting and interesting of all months!***

February! ***Named for the Roman god Februus who was identified with the pan-like god Faunus whose great feast, the Lupercalis was celebrated February 15, which was originally the last month of the Roman year.***

February! The month of hope and promise — of love and romance and St. Valentine's Day! It's also the month of snowdrops, crocuses and pussy-willows! Of lengthening days, the soft green of tender shoots and new leaves and the swamp song of frogs!

But foremost it's the month of cupid's bows and arrows, of roses red and violets blue, lacy cards and lovers true — St. Valentine's Day.

The date, Feb. 14, is said to commemorate or honor a Roman priest and martyr of the church who was put to death at Rome for his faith during the persecution under the Emperor Claudius II, Feb. 14, in the year 270. The custom of choosing Valentines on his day is of considerable antiquity. It was also a belief that birds began to mate on this day.

On the eve of St. Valentine's Day young people used to meet, and each of them drew one by lot from a number of names of the opposite sex, which were put into a common receptacle. Each gentleman thus got a lady for his Valentine and became the Valentine of a lady.

Another ancient version of St. Valentine's Day claims the custom of lovers festivals, cards, etc. has no relation to the priest St. Valentine but originated with the pagan Roman festival of the Lupercalis which took place in the middle of February or with the spring season.

It would appear more likely however, the latter lovers day of Feb. 14th stems from the martyred priest St. Valentine rather than from the celebration of the Lupercalis which is believed to have been a cruel, pagan festival celebrated annually in honor of Lupercus, an ancient pastoral god of the Italians.

This festival dates from the earliest period of the history of Rome.

Whatever its origins the custom of sending lacy cards and flowers persists today and through the ages lovers have sent cards and poets

Continued on Page 15

The year 1901 started off brightly enough, though Victoria, like the rest of the British Empire was deeply immersed in the South African war, a number of her loyal sons being there.

WOMEN WENT to WORK in 1901

. . . AND EYEBROWS WERE RAISED

Before the first month of 1901 was out, however, Queen Victoria lay dead, and grief swept all her vast Empire. In this Victoria and British Columbia were not found lacking.

All Victoria went into the deepest mourning. The most loyal and saddened citizens wore black armbands; some of the ladies went into widows' weeds. Concerts, dances and weddings were cancelled. This great display went on for three weeks, though officialdom mourned for six months. Even the opening of the Legislature was a sombre affair.

Before the Queen's death, however, there was the usual gaiety here, as I learned by reading issues of **The Colonist** in the first few weeks of January, 1901.

I thought I had heard of all the great singers of the past, but there is always a surprise in store when you go through old newspapers. I had never heard of Mdlle. Dolores. She sang here and took the place by storm.

In part, here's **The Colonist** report: "Perhaps no greater compliment could be paid an entertainer than for an audience to refuse to leave the theatre on the conclusion of the program.

"For the first time on record here that incident occurred when Mdlle. Antonia Dolores (Antoinette Trebell), the great soprano, gave an exhibition of the grandeur of the heights which may be attained in the perfection of development of the human voice, to a large audience representing the culture and intelligence of the city at the Victoria Theatre.

"Mdlle. Dolores is a great singer — the theatre was filled to capacity — flowers were strewn over the footlights at her feet — there were cries of 'bravo, bravo'—young blades threw kisses to her and she returned them as she took her curtain calls.

"Owing to a mistake in checking luggage Mdlle. Dolores and the assisting entertainer, Mr. Robert Clarence Newell, concert pianist, found themselves deprived of all their stage wardrobe.

"Attired as she was, however, in a plain black street costume, with the disadvantage in appearance such a circumstance obviously creates, the great singer achieved a veritable triumph.

"The plain black gown was forgotten, in the rapture afforded by a voice which, in the sweetest tones, poured forth a flood of never-to-be-forgotten melody.

". . . the last number was Tito Matters' beautiful ballad, 'Through Sunny Spain.' The spirit of the song is most vivacious and it received proper treatment at the hands of Mdlle. Dolores, who, the audience refusing to depart at its conclusion, and storming her with applause, sang with infectious mirth the famous 'Laughing Song'."

I am wondering if there is anyone in Victoria today who heard Mdlle. Dolores sing 70 years ago. It is quite possible.

There was an important wedding before Victoria the Good died: "The jingle of merry wedding bells from the tower of St. John's Church proclaimed the celebration of a matrimonial event which has been looked forward to with pleasurable anticipation by hundreds of Victorians for sometime — the nuptials of Charles E. Tisdall, ex-MPP of Vancouver, to Miss Edith White, daugher of Mr. Edward White.

". . . the bride, strikingly handsome in a gown of white organdie, with veil, and carrying a shower bouquet, entered the Church on the arm of her father, and attended by her sister, Miss Gertrude White, who was very prettily attired in a pink taffeta silk blouse, black skirt and picture hat.

"The groom was attended by Lt.-Col. F. G. Gregory.

"The groom's present to the bride was a very handsome gold watch and chain, and to the bridesmaid a crescent of whole pearls.

"The wedding ring was sent from the groom's home in England, and, following an old English custom, was of guinea gold, 22 karats.

"The bride is very well known in coast society circles, where she is a great favorite, her beauty, and grace of manner, her winning disposition, gaining for her friends on all sides.

"The groom is one of the most popular and best known of British Columbia's rising merchants. For years he has conducted an extensive business in Vancouver. In Victoria, also, he has many friends, having spent sometime here attending to his legislative duties.

"On their return from their wedding trip to San Francisco in about three weeks they will take up residence in Vancouver."

More and more women were going out to work in 1901, which caused many raised eyebrows, for until then, young ladies of any standing only became teachers and nurses. To be a clerk, or work in an office of men, was looked upon as dangerous to their morals.

And so, as the girls took jobs, the patent medicine people had a field day, thusly:

By JAMES K. NESBITT

"Tired and Depressed? Hundreds of young girls and young women now have to depend upon their own efforts to gain a livelihood, and there is no class more widely admired for their independence and pluck.

"But whether behind the counter, in the office, the factory, or in the home, work means close confinement for them, often in badly ventilated rooms.

"There is a strain on the nerves; the blood becomes impoverished; the cheeks pale or sallow; frequent headaches; a constant tiredness; a rapid palpitation of the heart on slight exertion; perhaps w r i n k l e s and prematurely aged appearance.

"If the first symptoms are neglected it may lead to a complete breakdown, perhaps that most dreaded of all diseases—Consumption.

"A tonic is needed, and for this purpose DR. WILLIAMS' PINK PILLS FOR PALE PEOPLE are without an equal.

"Their wonderful record of cures places them at the head of all medicines throughout the world.

"The use of these pills has made thousands of weak, ailing, despondent women and girls bright, happy and strong."

I don't know whether the girls took Pink Pills or not, but they seemed to have lots of pep, for there were half a dozen big dances in the first few weeks of the first month of 1901.

Here's one: "At the Assembly Hall, Fort Street, the Victoria Football Rugby Football Club scored another point in their list of success, which have been growing since 1897—this time not on the gridiron, but in the more gallant field of catering to the entertainment of members of the fair sex, and their escorts.

"The important task of attending to the decorations of the ballroom were wisely placed in the hands of Mrs. H. Dallas Helmcken, and that lady, assisted by a squad of bluejackets from H.M.W. Warspite, created a scene of bewildering beauty.

"Prettily-decorated sitting-out nooks, replete with lamps and couches, inviting repose for the tired dancers in their luxurious arrangements, were prepared through the labors of Misses Prior, Keefer, Walkem and Vernon.

"The supper room presented a most inviting appearance. This also had been arranged by Mrs. Helmcken—who showed her artistic ability to a notable extent.

"Supper was served at small tables and each reposed in a glamor of red, shed from the rays of electric lamps, covered with red shades.

"Dancing continued until long after midnight —the tramway company provided a special car service for the convenience of the late homegoers.

"Credit for the conspicuous success of the affair is due to Messrs Alexis, Martin, Clark Gamble, A. T. Goward and Lieut. Arthur Bromley."

Agnes Deans Cameron was a school teacher in Victoria, a controversial person, a fighter for women's rights, and constant changes in education. Once she used the cat-and-nine-tails on a naughty boy, and a great row ensured, but that is another story. She quit her job and took a tour of the Northwest Territories, writing a book on her experiences.

I find that in 1901 she went to a convention in New Brunswick and made a big hit.

The Colonist said: "A striking personality—In the Education Review, published at Saint John, New Brunswick, Frances Elizabeth Murray has an interesting pen picture of Miss Agnes Deans Cameron.

Miss Murray writes in connection with the annual meeting of the National Council of Women: The last topic, Co-operation between teachers and parents, was ably treated by Miss Agnes Deans Cameron, the secretary of the Teachers' Association, and one of the leading teachers of Victoria, B.C.

"She is a striking personality, tall, commanding figure, an intellectual head, and marked features.

"Full of energy and decision, she is at the same time sympathetic and warm.

"She has independence of thought, good command of the language, and a peculiarly keen sense of humor, which was very evident in her paper, and, when she was asked by an eastern delegate if she employed her wit at school, she said that she often found it useful in impressing her ideas upon the memory of young people.

"Her brilliant paper touched upon several topics with amusing irony—the crowded curriculum, the hurry of modern education, and it closed with an earnest appeal for true friendship and co-operation between parents and teachers."

One of Victoria's characters was Jimmy Chickens. I had not known much about him, though I knew the name, and I know that Mary Tod Island, off the Oak Bay waterfront, was called Jimmy Chicken Island.

I found that he died in 1901: "Jimmy Chickens is dead, and with his death a character has passed. Jimmy was gathered in by the Reaper on his island home off Oak Bay, of which, like Crusoe, he was the sole inhabitant, and has been buried there alongside his departed Jenny Chickens.

"Jimmy — none can tell his tribal name — has been a character of Victoria for many years,

Continued on Page 15

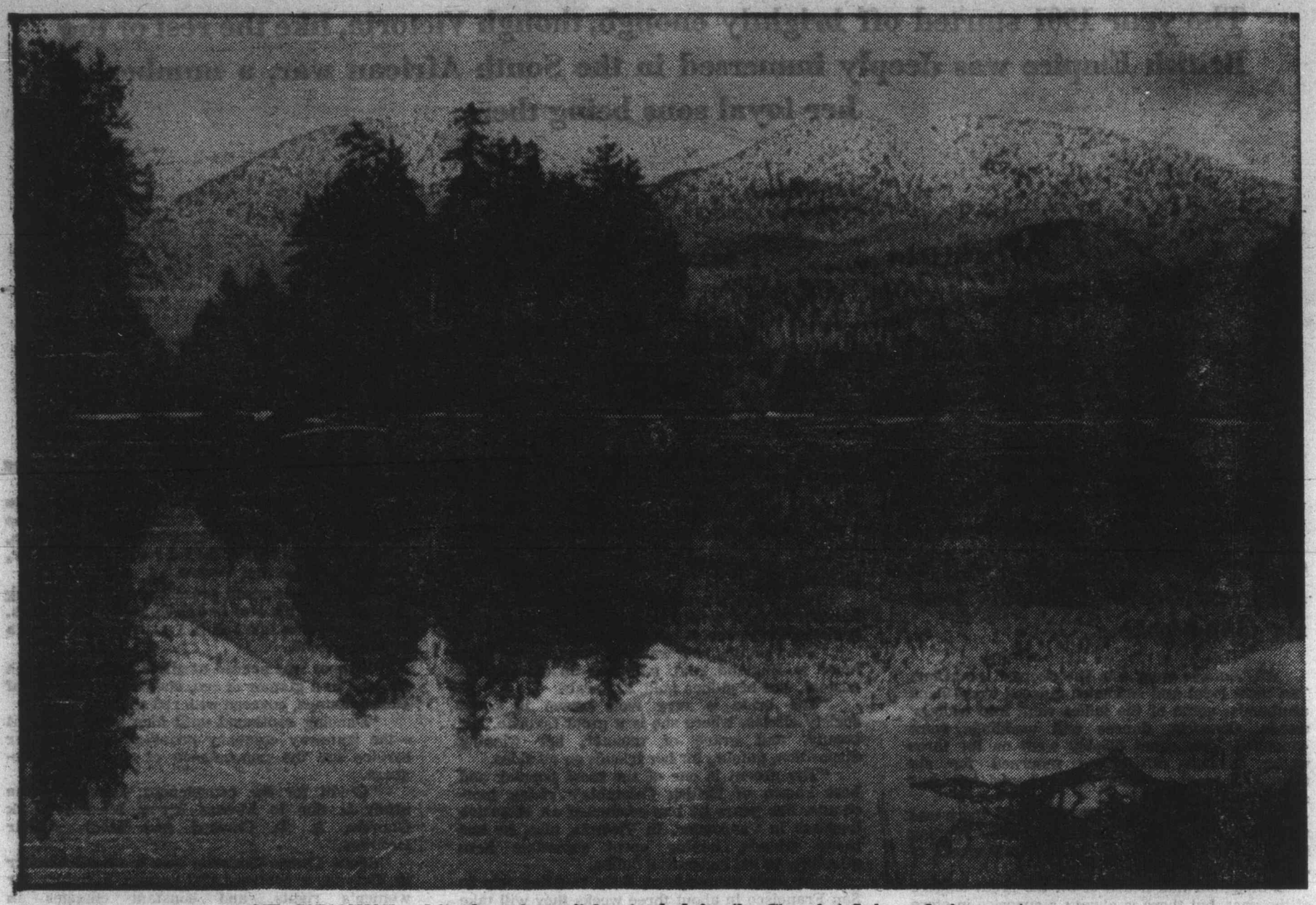

MT. CARMANAH and its slopes form vital watershed for the Cheewhat Lake and river system.

THE INDIAN'S EYE

In the Nitinat forest beside the Cheewat River a wise silence reigns undisturbed. The serious melancholy, so characteristic of northern forests is made sharper by the muffled sound of the summer sea resembling a slow heartbeat of the planet. The forest recesses convey the feeling of being in a sanctuary. Remoteness from human affairs and knowledge of eternity deepens the mind's receptivity.

To those who see man as alienated from Nature, the source of his wisdom, this is a place where meditations reconciling the estranged soul with its inspiration might be possible.

In wilderness remote from the humanly created city humanity can be seen with detachment. Modern man can be compared to Michelangelo's unfinished sculpture of a man striving to disembody himself from the natural elements of which he is composed. It epitomizes the super-being with a brilliant collective mind yet still restless sea and solemn stone.

Riding upriver on an inflowing tide can be compared with a symbolic voyage of the mind back into a remote past. Maybe it is the way back to the legendary Lost Steps.

It passes by the serious forest with its watchful-seeming aspect. Next the long reaches of field bronze and green against the strong springtime sun or yellow and sere under smoky September sky. In the grassland expanse stands the Blue Island, its shores of long silver-blue Vancouver wild rye grass rippling under the breeze. The island of tall spruce is sometimes romanticized by inblowing sea mists coiling amongst the high branches. Reasons for the long ago Indian habit of placing coffins in the upper branches can be guessed. In this beautiful marsh meadow a golden peace, the profound stillness would please the departed.

Oftentimes a flock of red-winged blackbirds surge restlessly from crabapple to alders around the meadow edges beneath the provoked gaze of red-tailed hawks. Fragrant-leaved wax myrtle grows thickly and in patches off the Sister Island, Nature's protection for small field-loving birds.

By JIM HAMILTON

Spotted sandpipers, affectionately named "little teeter" because of their nervous habit, fly ahead of the canoe uttering their wistful weet-weet, peet-weet and the grasses whisper an eternal song of summer contentment.

River otters startle waterfowl as they travel brazenly in search of schools of sea perch. Mink sneak furtively around in the concealing grass looking for an opportunity. Martin wait in the dim forest for nightfall.

At 5:30 a.m. in late spring the sun emerges splendidly over the mountain forest ridge. Rising mist over the river course and flushed mallards make a classically beautiful river scene the equal of those in Eastern Europe.

Timid Virginia rails flee amongst the rushes at the unexpected passage of the human stranger, just as they did of old when raven-tressed Nitinats passed on their way to the salmon weir.

On high at midday imperator of the bird kingdom, oft circles the snowy-headed eagle. Visitor to heights denied to unaided men who can only surmise what it must be like to ride the wind currents and hear them in creaking fans. In unconscious wish fulfilment rockets soar into outer space and men can know some of the humbling experience of being alone on high.

The river follows a sinuous course through the meadow, passing a tidal marsh—the favorite haunt of blue-winged tea, little blacks and sandpipers with their warning cries.

At the end of the navigable limits there is a broad open shallows frequented by numerous waterfowl in winter.

By May in a nearby spagnum bog the vividly pink button flowers of the swamp laurel are cuffed by the breeze. Around pools the color of an Indian's eye grow sumptuous mosses chartreuse, gold and richly red in hue. Against the chocolate shaded background of the water grow sensuously smooth pond lilies. Like bits of yellow and green pollen on the eye of the wilderness, gazing at heaven. Common snipe loves this spot.

Around about, a gentle stirring. Elegantly-coned lodgepole pines lift their bows, soft and fragrant-needled, toward the stark blue springtime sky.

Carmanah Mountain rises above the forest line. The long silver rain wraiths of dawn have vanished and the verdant slopes stand out fresh with vernal immediacy after winter snows and rain burdened gales.

Beyond the brown reach of the Cheewhat lies the sacred lake below the mountain slopes. A one-time spirit lake visited by medicine seekers on the spirit quest and whalers practicing purifying rites for the hunt.

The waterway, once open to small red cedar dugouts, is now choked with willows and criss-

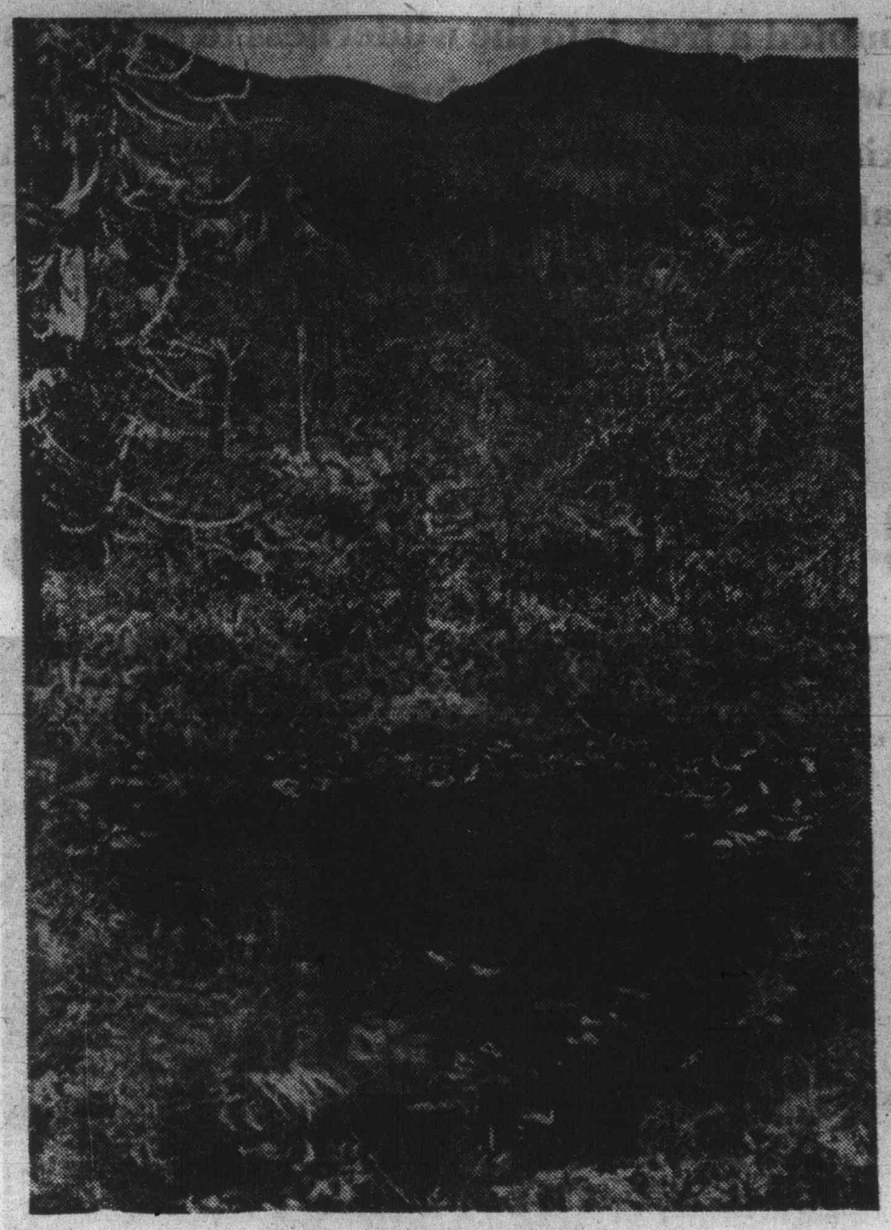

WILDERNESS POOL in spagnum bog.

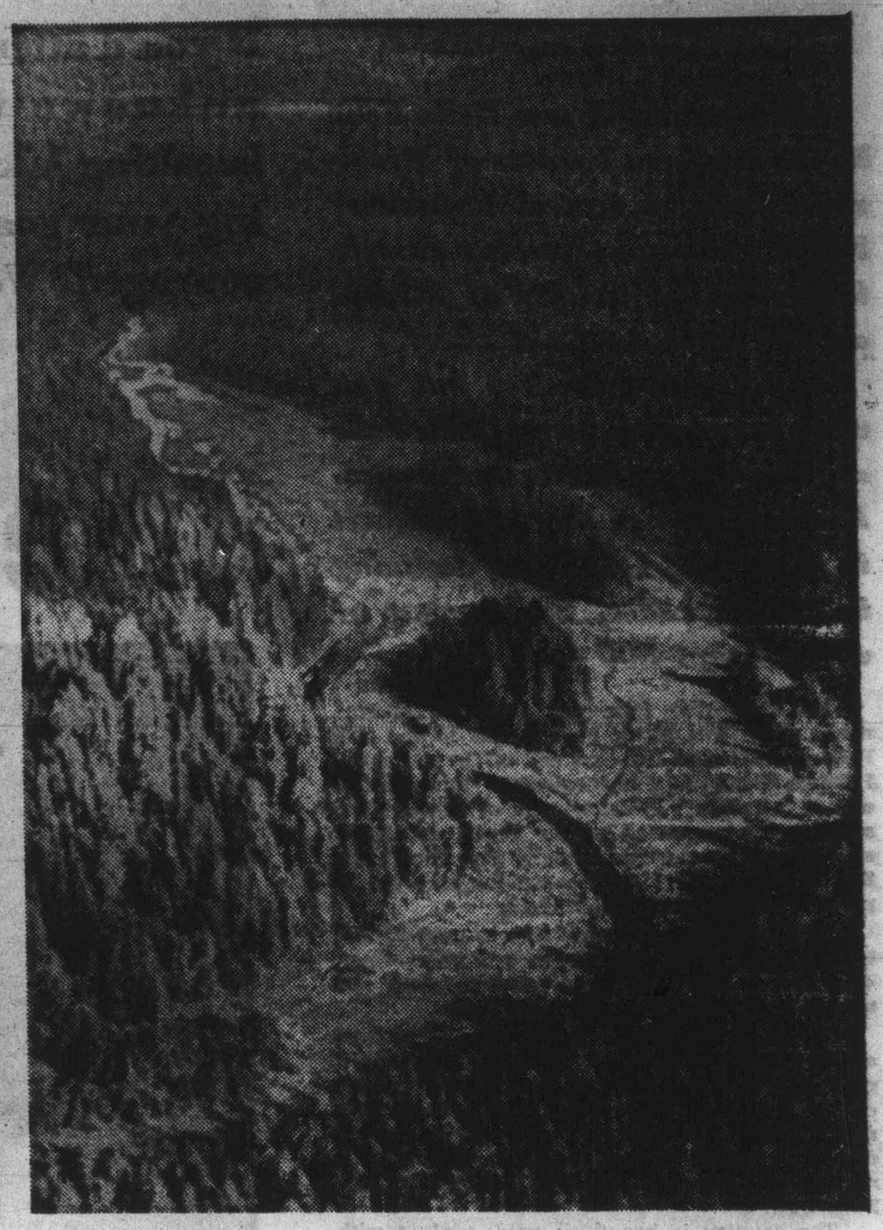

CHEEWHAT RIVER and lake are part of proposed parkland.

crossed with fallen conifers. The overgrown channel may be Nature's means of protecting a wildlife refuge, part of the eco-system of meadow, tidal river and salt marsh.

In winter 30 trumpeter swans frequent the lake and river. The Cheewhat is vital to waterfowl also because surges of warmer sea water pour into it creating an ice free wet zone when nearby lakes are frozen over. In 1969 Nitinat Lake was frozen to within a mile of the tidal entrance for several weeks.

Common loons nest on the fresh lakes. All summer they fish in pairs off protected coves and behind kelp bed barriers along the coast. Usually silent fishers, they sometimes 'talk' to each other, over the passing swells. Their lonely cries beside the sounding surf remind us they must be protected.

The usually mild climate and 115 inches annual rainfall on the outer coast ameliorate severe winter conditions. Proximity of sheltered salt water and varied marine life in the intertidal shelf zone are places to which both waterfowl and diving birds repair for food in winter. The combination of mud flats, marshes, beaches, lakes, sand dunes, creeks and protected coves on the west coast offers varied habitats free from deleterious human activities. In considering the coast for industrial purposes and recreation the needs of wildlife should be carefully regarded first.

By March wild caroling is heard early one clear morning. The snowy trumpeter swans tour in farewell over the winter territory, calling strays to join them. Their regal flight — steady, precipitate and strenuous is testimony to the freedom of range few creatures enjoy.

Visualize them winging over the dense mantle of forests covering the mountainous expanse of the northwest coast, skirting snow fields and passing over wave-feathered sounds and inlets. Good luck brave birds, a part of me has flown north with you anxious for your welfare. May your winter lakes always welcome you, nor any harm come to them at the hands of inconsiderate men.

In spring Cheewhat Lake is a pool of stillness by night reflecting dimly the starshine of the Milky Way. At dawn the mountain's reflection lies unfolded in peaceful homage to the giver of replenishing water.

At sunrise anadromous sockeye cross the lake, their blue-green backs visible to the female osprey. Beating a hovering position above, her pseek, pseek of anticipation is urgent in the morning peace. Then her chaste white wings fold back until they touch and her falling form strikes the surface disappearing in shattered water. In a moment she labors forth with nerka in her spiny-soled feet. Shrugging the water from her glossy brown feathers with purplish cast she flies off to the mountainside where in a dead snag, grey and stark, is the massive nest of sticks. There, the hatchlings devour the torn red salmon flesh.

Beyond spread the blue distances of the Pacific whence came this food for creatures who depend on a fish diet to live and perpetuate their species. The desperate plunge into the chilly water must have begun in a famine time at a long past period in evolutionary history. The osprey, an endangered species, has so fished these waters since it returned to the Northwest Coast after the last ice age some 10,000 years ago. Must its last embattled refuges, its dwindling food sources also be harvested by a world-eating technology?

At the northeast side of the lake a cold, clear-watered stream slips over the gravel in the shade of protective forest. Here the salmon find the familiar flavored water they knew as free-swimming fry, a taste they never forgot in the long expatriation in bitter ocean depths. So turned the wheel of life down the ages until it is arrested by the activities of men.

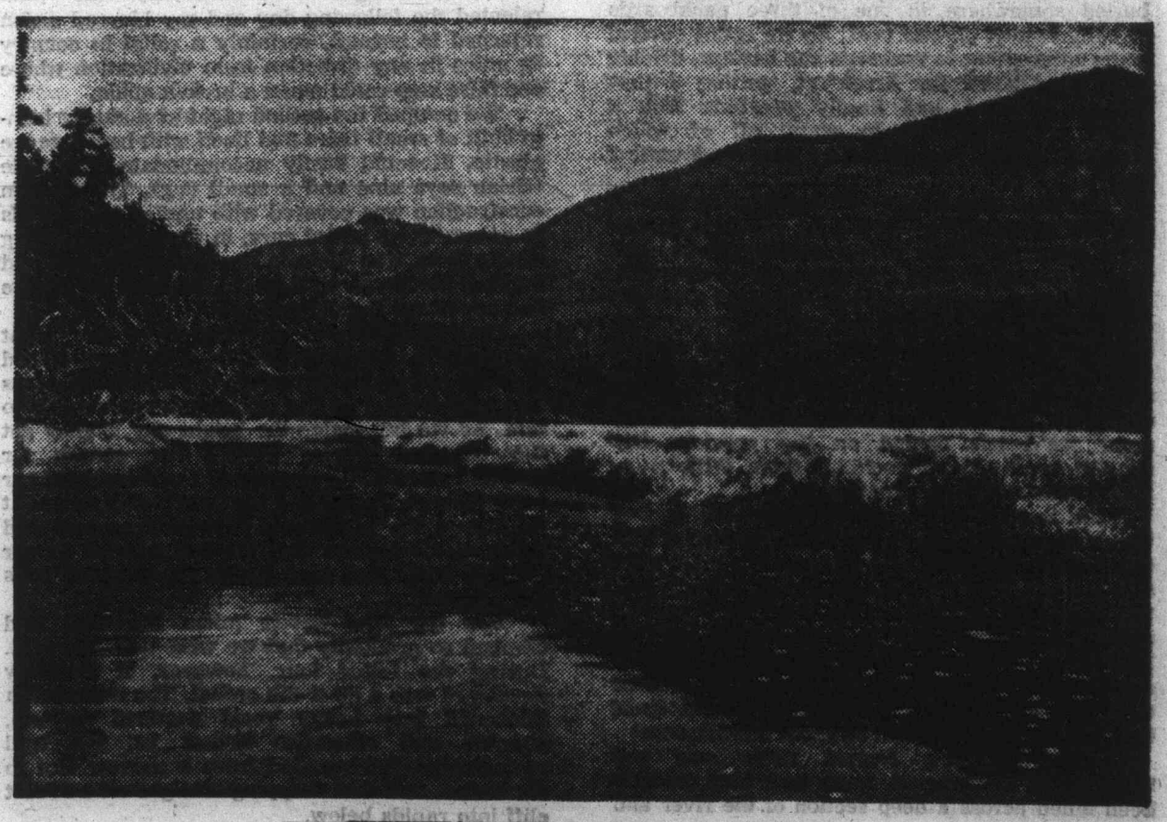

CHEEWHAT RIVER WILDLIFE REFUGE

If you'd attempted a trek into the wilderness to an almost unknown waterfall and following two days of back-breaking hiking found yourself prevented from reaching your goal by four feet of snow, would you be discouraged? We weren't. Determined maybe, but never discouraged.

Hike to Della Falls

By BARBARA McDONELL

The waterfall was Della Falls in the southern borders of Strathcona Park, a central Vancouver Island wilderness reserve stretching from the vicinity of Alberni as far north as Gold River.

I dislike statistics, but you can't argue with them. Della Falls are the highest in North America. Further, they're the fifth highest in the world, 1,443 feet declining in five cascades, the greatest of which drops 800 feet.

To reach the falls you drive to Alberni, continuing north along paved road to the Ark Resort situated at the east end of Great Central Lake, a 27-mile long phenomena of purity in this age of pollution. The department of fisheries has a large boat wharfed at the resort constantly surveying the water and actually depositing algae for the fish to feed on because the lake cannot produce sufficient to sustain them.

The original Ark Resort was erected in 1908 by Joe Drinkwater, a prospector and mine owner, who shortly thereafter discovered the falls and named them after his young wife, Della.

Through the years the resort has altered from a tiny hotel which burnt down in 1925 into a pleasantly situated trailer and tenting ground complete with wharf and boat rental. Here, for a minimal fee, you can park your car for a few days and launch a boat in order to cross the narrow lake at which end lies the 11-mile Della Falls trail.

The country is beautiful; wild, profuse with brilliant flowers in the spring and summer months, a mass of rivers, streams, rapids and waterfalls. It's also peaceful. So much so that, except for a gurgling brook or a bird's song, it is absolutely silent. So much so that we found ourselves hearing voices or jumping to answer imagined telephones.

My boyfriend, Brian, and I answered the Della Falls challenge for the second time last August, adding to our party my 13-year-old sister Nancy. Having camped the night at the Ark Resort, we were fully prepared to make a 5 a.m. lake crossing but, exhausted from raising the tent trailer inside out the night before, we didn't awake until 10 a.m. When it came time to transfer the car from the campsite to the parking lot we discovered a dead battery.

We decided to worry about it after breakfast — until we found all our cooking utensils were buried somewhere in one of three packboards already loaded on our boat. So we spent several hours attempting to recharge the battery, driving back to Alberni for breakfast, getting a new battery installed, and finally wrestling with a motor which refused to start, all of which resulted in our journey being postponed until 2 p.m.

The trail over which we'd travelled at Easter, not usually snow-free until July, was now practically overgrown with young saplings, bushes and grass, but nonetheless easy-going by comparison.

We spent the first night in the same riverside elbow we'd settled in on the original snowy trip, but now finding it necessary to clear the area of shoulder-high grass before setting up camp. In the process we uprooted several potatoes that had developed one-inch diameter offspring, apparently some we'd left behind on the previous trip figuring some animal would eat them. With butter and a little salt — scrumptious!

The next morning we were amazed to find that several of the raging rivers we'd forged with tremendous difficulty only four months prior were now merely trickles and sometimes entirely dry. We recalled the bridge which had been washed out and how we'd spent three-quarters of an hour locating a log crossing upstream, inching our way across on beslivered bottoms, only to discover that the still useable bridge had lodged itself between river banks about 50 yards downstream!

Even during August there was one treacherous crossing. A huge tree had recently been felled across a deep section of the river and we had to walk over it. Overcoming that potential hazard, I then plunked myself carelessly down on a flat rock, my heavy pack pulled me off balance and I drove a twig into my right eye.

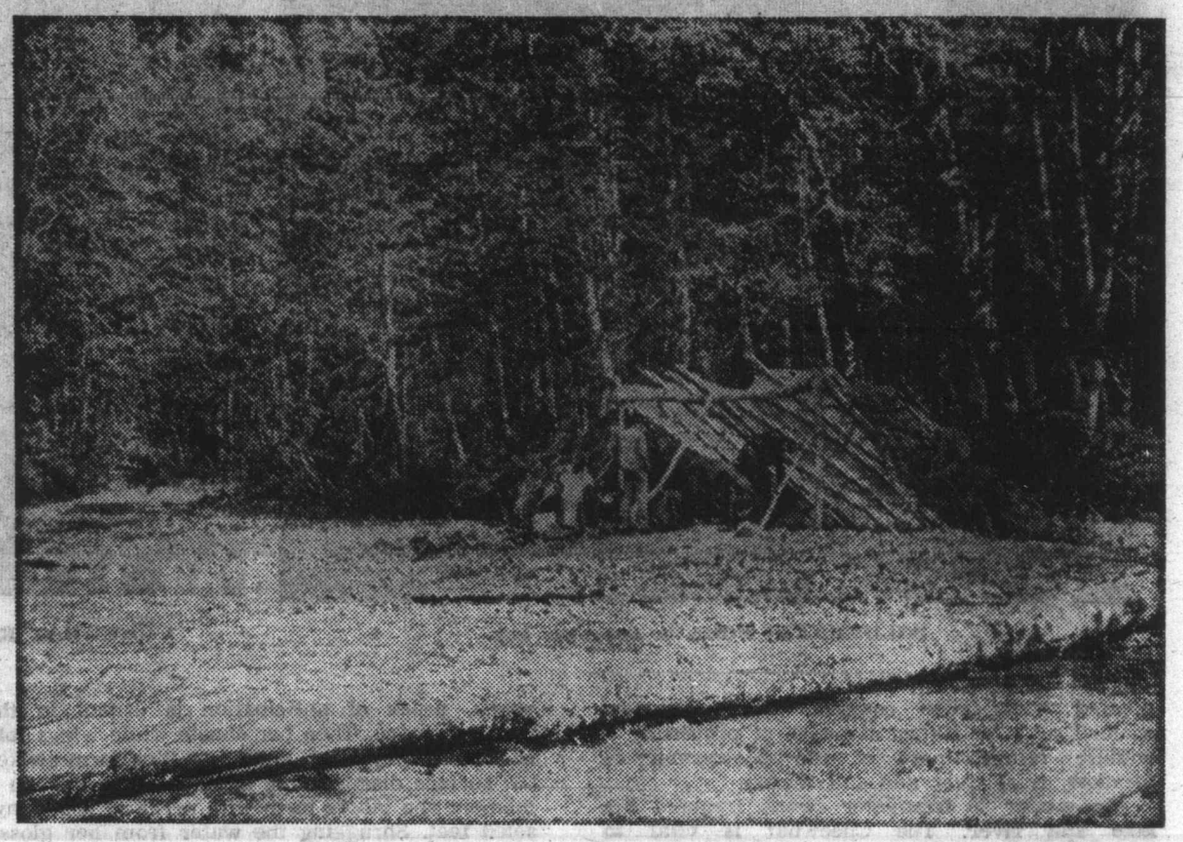

SHELTER AT RIVER CROSSING.

As I'm blind in the other eye, this rendered me almost sightless. Fortunately the pain relented the following day and my blurred vision returned to normal, certainly a relief in country 40 miles in any direction from civilization where one false step could mean a broken ankle.

We camped the second night at a sturdy lean-to built of small trees and lined with heavy-gauge plastic. It could easily accommodate 10 people (Brian says nine and a small dog). The wooden construction was covered with names and initials so naturally we added ours, in the process finding a note from five Victoria men who'd slashed and marked the rough trail ahead since an avalanche had wiped out the old path.

Once inside our sleeping bags the night temperature was comfortable. Two bags zipped together were roomy enough for the three of us and meant one bag and about five pounds less to tote. As we lay under the bright sky, Nancy got the teen-age giggles amidst her search for shooting stars, while Brian and I remembered our two nights at Easter and how we'd hardly slept at all due to the bitter cold. The temperature had fallen to 15 degrees and ice had formed in our clothes, boots and even inside the sleeping bags and canteen.

For the first seven miles the trail had climbed so gradually that we were unaware of it. During the latter four, however, it suddenly developed into a do-or-die ordeal. The underbrush thickened into heavy roots destined to trip, stumble and otherwise thwart us, the trail periodically disintegrated from a narrow foot to six inches, and that dropping straight off a 30-foot cliff into rapids below.

Somehow we managed to clamber with our 35-pound packs over a creek bed buried in boulders towering 15 feet above our heads, climb 60-degree angle banks of loosely packed humus for several hundred feet and scale rock avalanches of slippery shale.

We spent 4½ hours making the last four miles, supposedly a two-hour hike. It may be a

Continued on Page 7

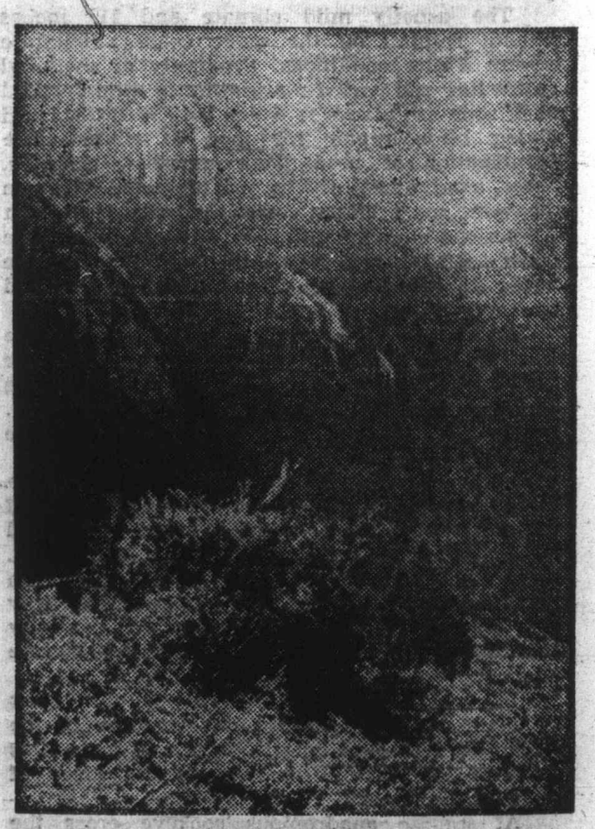

DELLA FALLS
. . . highest in North America.

Last standing building in Fanny Bay's Japtown.

Remnant of a bridge on Victoria Lumber right-of-way.

Jungle-like greenery has all but buried this rushing mountain stream.

FANNY BAY'S JAPTOWN

By CHARLES H. HERRICK

Cumberland once included, not only its famous though dismantled Chinatown, but Coontown and Japtown sections, both still partially occupied though no longer referred to by those names.

Only a few miles away, however, was a completely Japanese logging town, a mile or so up the mountainside from present-day Fanny Bay.

The latter was a busy place in those times, but today the Rayonier mill, which straddled the Island Highway, has been dismantled; the Victoria Lumber logging railway, which ran up the floor of Cougar Creek Canyon, and the Japanese narrow gauge line which ran along one rim of it, are gone; the cluster of shacks where both lines crossed the highway near the Fanny Bay Inn have been torn down; only a small shake mill remains.

The forced expulsion of Japanese during the Second World War meant the end of Japtown. Residents sold everything they owned for what little they were offered.

So far as is known, only one former resident ever came back for a nostalgic visit. But, it could not have been a happy experience. Only one building remains, the flowers, which once ran wild, have, seemingly, died of old age. The trees where local residents went each year to pick fruit, are equally dead or dying. Dense, jungle-like growth has closed in.

Still, my late wife dug up some pretty bottles and bits of china, and I have seen a huge metal pot found by another person.

If one only knew where to dig, there could well be a bonanza to rival Cumberland's Chinatown.

Access to the old camp is via a branch of a MacMillan Bloedel logging road, locally referred to as Fletcher's Road, though it has no sign. Some extremely difficult hiking through dense bush is involved if one wants to hike the old rail route through Cougar Creek Canyon, but it is privately owned, and the Fanny Bay resident who owns the property has been plagued by people dumping garbage on it. One would have to get her permission.

An alternate route is to follow the road that accompanies hydro transmission lines, bearing in mind that whenever a steep canyon intervenes, and there are many of them, the road ends abruptly and the wires simply hop across. It's no place to run out of breath!

Somehow, I wish I'd seen Fanny Bay's Japtown when it was a going concern.

HIKE TO DELLA FALLS

Continued from Page 6

lousy excuse, but we got lost. Twice. The trail finally ended abruptly at a river's edge. High to the left, and still about one mile away, we could see Della Falls. The foaming water spilled over the rocky face but was very low because of the unusually dry summer and therefore not nearly as spectacular as we'd hoped. Having struggled the 11 miles with 25 pounds of camera equipment, it was most disappointing to be unable to get a decent picture.

On our return journey we twice overlooked the trail due to the density of the overgrowth, the scarcity of markers and because we couldn't believe we'd climbed such steep cliffs on our way in. The chocolate bars, oranges and raisins we'd packed for energy were a great pick-up when we sure needed one.

Two other invaluable items we'd packed were a portable stove purchased for $1.98 at a hardware store which folded to a six-inch square weighing less than two pounds and utilized with tins of Sterno heat, and a 12x6-inch styrofoam cooler for keeping meat. We purchased some dry ice from a local creamery and this kept the meat fresh for a good three days and ensured against melting ice-water in our packs.

One thing we were surprised to find in this hard-to-reach spot was garbage. Cans, bottles, even paper. We not only carry out our own litter but other people's as well.

Throughout our explorations we heard wild-life, saw bear, deer and cat tracks but none of the animals themselves, except for two squirrels, even though we were followed from time to time. In the wilds the animals are curious but extremely cautious of humans.

On the Easter expedition we'd found traces of a raccoon's visit one night — he had chewed through a Tupperware milk container, stole a tin of pork and beans and four foil-wrapped roasted potatoes we'd left in the fire. We found the empty foil about 50 feet down the river. It was ironed so neat it looked unused.

Still later we'd met a Boy Scout troop and the boys showed us how the same raccoon had tracked us miles in the snow. The troop of 10 were on their fifth outing since Christmas and had just spent 1½ days chopping their way through six miles of untracked bush. Amazed to see a female in such country, the boys took my overloaded pack from my pained shoulders, held back branches to avoid completely disfiguring my scratched face and helped me across the rivers.

They were enthralled with our tales of braving the snow-covered trail, completely awed at my sunburn, 17 gigantic bruises which caused my legs to appear tie-dyed, and two nasty wasp stings.

Offering us our first taste of jerky (smoked deer meat) they explained its use in the woods. When your body is sweating and losing its important salt, the heavily cured meat replaces it. When we mentioned the many hours we'd spent trying to light fires in the damp they gave us a lesson in starting a fire quickly by using a small piece of a pitch ball found in alders.

"We caught a fish yesterday," one of the youngest boys told us.

"Whaddya mean, we caught a fish?" yelled another. "I caught that fish!"

"We," corrected the Scoutmaster. "This is a community effort — we broke a leg, we lost our wallet, we caught a fish."

A boy about 10 announced proudly that they'd camped in snow up to their necks the night before. "It was real cool," he said, oblivious to his apt choice of words.

We'd left them building a huge raft which they planned to row with hand-carved paddles down the 27 - mile lake to the Ark Resort where one mother was meeting them two days later.

"It'll take about 15 hours," the Scoutmaster calculated, rather optimistically I thought, since it took us two hours in a nine-horsepowered boat!

If you like crowds, traffic noise and smoke, you won't like Della Falls. But if you like adventure, are not easily discouraged, interested in discovering what Vancouver Island has to offer, and don't mind roughing it for a little tranquility and beauty of nature, this trail is for you!

(Maps of this region are available for 75c from the B.C. Department of Lands, Forests and Water Resources).

ON THE TRAIL

USE COLO

to give food eye appeal

MURIEL WILSON'S Thought for Food

First a salute to St. Valentine whose anniversary falls on February 14. A lacy hearts and flowers greeting to all lovers.

Besides St. Valentine there is another anniversary to celebrate ... This February marks the 15th year of Thought For Food. To celebrate two such notable anniversaries let's make some eye-appealing, colorful food.

Some one has said "we eat with our eyes" and how true this is. Color is now used as a therapy ... there are color experts whose sole businss it is to advise schools, hospitals and industry on the use of color to achieve certain results.

Home decorators will tell you that carefully chosen colors, in the home can make for marital happiness. I am all in favor of color especially in the kitchen, but I am not thinking of the color of the walls, curtains or stoves. I am interested in the color of the food on the plates we put in front of our families.

Beef stew at its bubbling, savory brown best can unite a husband and wife in a happy mood. The color of a dinner can be symbol of love. Many a romance has been strengthened by a colorful dessert topped by a cherry placed by a loving hand. Even more important than the color of the walls is the color of the breakfast ... golden eggs accompanied by properly tinted curls of bacon, toast the color of an autumn leaf with butter's gold melting on top. His eyes will never get as high as the color of the ceiling if the coffee at his elbow is just the right shade.

I wonder how many cases of desertion have been caused by indifferent food ... food wan and colorless, served in a listless way. Culinary artistry may never make you famous, but sister, it can make you popular.

If you can cook up a masterpiece, you can snap your fingers at Picasso and Matisse. For all its vivid color, a Van Gogh can be dull beside a sizzling steak oozing ruby juices mingling with golden rings of deep-fried onion.

Yes Mam, divorce lawyers might have less business if the crimson of a cherry pie could be worked into the kitchen decor more often.

Good looking food is not necessarily rich or fancy. To have eye-appeal food must be carefully cooked to retain natural color. Attention should be given to the color combination of food on the plate. Just before serving there should always be a "last touch" ... perhaps a bright garnish, a touch more seasoning in the sauce, the deft combination of a salad or final sprinkling of color. It is these little ministrations of thoughtfulness that can turn mediocre food into a masterpiece.

Layer cakes are coming into fashion again (there are fashions in food you know). Here is a colorful edition to this kind of cake. Start with your own favorite light cake recipe, bake in 2 layers. When baked and cold put layers together with raspberry jam or a bright red jelly.

If you wish you can cut each layer in half to make 4 layers. With the bright jelly or jam in between you have an even more colorful cake. Let's frost it pink.

FLUFFY PINK MOUNTAIN FROSTING ... this is a never-fail frosting ... ½ cup white sugar, 2 Tbsp. water (or maraschino cherry juice), ¼ cup light corn syrup, 2 eggs whites, a dash of salt and a few drops red food coloring. Mix the sugar, water and syrup in a small saucepan. Cover and bring to a full rolling boil. Remove cover and cook to 245 degrees on a candy thermometer or until it spins a long thread. Or you can test it by dropping a few drops in a cup of cold water ... it should form a soft ball. While this is cooking, beat the egg whites with a dash of salt until they form stiff peaks. Now continue beating while pouring in the sprup in a thin streak. An electric beater is best as it is difficult to beat and pour at the same time. When really stiff add ½ tsp. almond flavoring and a few drops of red food coloring. Just enough to make the frosting a pale pink.

This frosting recipe makes ample quantity to frost top and sides of a 9-inch layer cake. You could call it an "I love you cake."

Cherry Pie Filling is a lovely color accent and it tastes as good as it looks.

JIFFY CRUNCH-TOP CHERRY PUDDING ... 1 can red cherry pie filling, 1 small package yellow cake mix and one-third cup melted butter or margarine. Put the pie filling in greased 9x9-inch pan. Sprinkle the dry cake mix over the fruit then dribble the melted butter over all. Bake in a pre-heated 350 degree F. oven for about 10 minutes or until top is crunchy and brown. If you like a spicy flavor use a spice cake mix or sprinkle cherries with a little cinnamon OR allspice OR nutmeg before putting on the topping. Serve this with pouring cream, whipped cream or ice cream.

A lattice top cherry pie is another colorful dessert. To the cherry pie filling I add 2 Tbsp. minute tapioca, ¼ tsp. almond flavoring and a Tbsp. of melted butter. To step up the color use a few drops of red food coloring. Instead of a top crust cut strips of pastry and lattice the top.

Tomato
serve with
with fish.

TOMATO
gelatine, 3½
Tabasco, 1 ts
salt, 1 tsp. sug
of M.S.G. (Ac
cup of the to
Place over l
gelatine is di
remaining ing
individual mol
firm.

Cranber
friends and
them. Besi
their tart sw

CRANBER
whole berry
ground cloves,
juice, 2 tbsps
orange.

Mix all th
is sufficient fo
the ham and
pan in pre-hea
Remove ham
cranberry mi
another 20 mi
glaze can also
pork, it not o
touch of color.

A last-min

BRIDES' CORNER

COLOR CUES . . .

RED . . . pimento, beets, cherries, cranberries, strawberries and raspberries, tomatoes, radishes, watermellon balls, unpeeled red apple wedges and paprika.

YELLOW . . . cheese, sieved egg yolk, grated lemon rind, wedge or curl, turnip strips.

GREEN . . . lettuce, endive, watercress, mint, chives, green onions, pickles, green pepper, green grapes, green maraschino cherries, green olives, cucumber, etc.

ORANGE . . . orange sections, slices and grated rind, carrot curls, cheese cubes, balls, strips or grated, peach and apricot halves, cantaloupe balls or wedges.

BLACK . . . ripe olives, pickled walnuts, prunes and black grapes.

Of course all garnishes for food should be edible.

hints from Heloise

DEAR FOLKS:

This is for those of you who have that awful sore place on the back of your heel that hurts so much when you wear shoes ...

The longer you put any sort of pressure on it, the sorer it will get. Relieve the pressure. That's the only answer—so it will heal your heel ...

Buy several of those rubber powder puffs at your

dime store and put them in the heel of your shoe for a lift. Then put your shoe on. It will be such a relief that you will think you have taken a tranquilizer.

If you are ever out for the evening and the shoes you are wearing hurt your heels, you can always go to any restroom and use tissue paper. Fold some up and use that for a pad lift. Whew, it just might save the night.

I hate new shoes. Why don't shoe stores have someone to break 'em in for us? I'd gladly pay an extra buck, wouldn't you?

Heloise

SOME SEW AND SEW

DEAR HELOISE:

As you know, uncertain close handwork such as embroidery can be very tiring on the eyes.

I realized when embroidering one day that my orange nail polish really clashed with the pink thread that I was using on this particular set of pillow slips.

Now I make it much easier on my eyes. When working with pastel-colored thread, I do my nails in deep red. For work on darker shades of thread I use white polish and, of course, as I mentioned, I use orange polish when working with pink thread.

This really
trast and mak
ler — the t
much easier t
M

TRICK OF

DEAR HELOI
If you have
flowers, you k
it is to put wat
without disturl
ers. Here is m
Put a hole
ter-inch in di
side of a pla
cup close to
Then fill the c
keeping the
until you get
vase of flowe
pressure will c
of water to sp
horizontally.
water from th
cup through a

OLOR

ood

peal

lling in greased 9x9-
ke mix over the fruit
r over all. Bake in a
for about 10 minutes
brown. If you like a
ake mix or sprinkle
non OR allspice OR
e topping. Serve this
ped cream or ice

is another colorful
filling I add 2 Tbsp.
ond flavoring and a
ep up the color use a
ng. Instead of a top
lattice the top.

BE MY VALENTINE

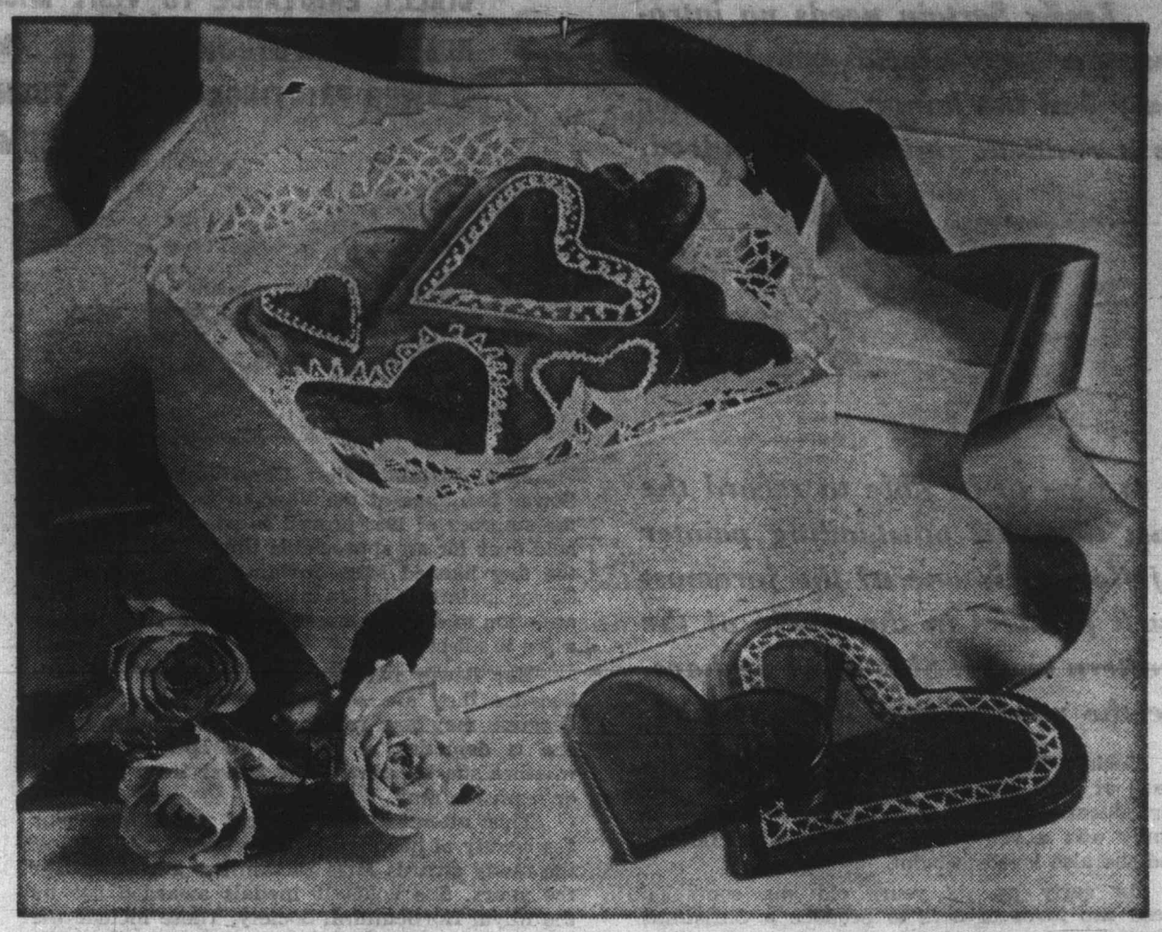

Tomato aspic is another color accent to serve with a green salad, with cold cuts or with fish.

TOMATO ASPIC . . . 2 envelopes unflavored gelatine, 3½ cups tomato juice divided, ¼ tsp. Tabasco, 1 tsp. Worchestershire sauce, ½ tsp. salt, 1 tsp. sugar, ¼ cup lemon juice and a dash of M.S.G. (Ac'cent). Sprinkle the gelatine on 1 cup of the tomato juice in saucepan to soften. Place over low heat, stirring constantly until gelatine is dissolved. Remove from heat, add remaining ingredients. Stir well to mix. Pour into individual molds (8 half-cup molds) and chill until firm.

Cranberries are one of a cook's best friends and there are so many ways to use them. Besides being colorful and decorative their tart sweetness is great.

CRANBERRY GLAZE FOR HAM . . . 1 cup whole berry cranberry sauce, a good pinch of ground cloves, ¼ tsp. dry mustard, 1 tbsp. lemon juice, 2 tbsps. melted butter and grated rind 1 orange.

Mix all the ingredients together. This amount is sufficient for a 10-pound pre-cooked ham. Score the ham and trim rind. Place ham in roasting pan in pre-heated 350 degrees F. oven for 1 hour. Remove ham from oven and spread thickly with cranberry mixture. Replace in oven and roast another 20 minutes or until lightly glazed. This glaze can also be used on a meat loaf or a leg of pork, it not only improves the taste but it adds a touch of color.

A last-minute touch of paprika changes many a dish from drab into the interesting catagory. A few shreds of pimento lifts a serving of white fish right out of the commonplace. Well-browned gravy is so much more appetizing than a pale colorless liquid. Many housewives would never use margarine until it was colored yellow. So when planning meals do give some thought to color.

eloise

who have that awful
el that hurts so much

f pressure on it, the

shoe stores have some-
to break 'em in for us?
gladly pay an extra
wouldn't you?
Heloise

OME SEW AND SEW!

R HELOISE:
you know, uncertain
handwork such as em-
lery can be very tiring
e eyes.
realized when embroi-
g one day that my
ge nail polish really
ed with the pink thread
I was using on this par-
ar set of pillow slips.
w I make it much eas-
n my eyes. When work-
with pastel-colored
d, I do my nails in deep
For work on darker
es of thread I use white
h and, of course, as I
tioned, I use orange pol-
when working with pink
thread.

This really makes a contrast and makes sewing easier — the threads are so much easier to find.

Mrs. G. Ridgley

TRICK OF THE WEEK

DEAR HELOISE:

If you have ever arranged flowers, you know how hard it is to put water in the vase without disturbing the flowers. Here is my solution:

Put a hole about a quarter-inch in diameter in the side of a plastic drinking cup close to the bottom. Then fill the cup with water keeping the hole covered until you get it over to the vase of flowers. The water pressure will cause a stream of water to spurt out almost horizontally. You can then water from the side of the cup through an opening in the arrangement.

Keep the cup filled by continuing to pour water in it from a jar. This keeps the stream of water steady and in the same place.

Helpful

HELP FOR HOMEMAKERS

WEIGHTY PROBLEMS

DEAR HELOISE:

I recently went on a weight-lifting kick and decided to buy my own weights. But my husband suggested filling small bleach or fabric-softener bottles with water.

And, as I progressed with my weight lifting, I increased the amount of water in the bottles, and with further progress even graduated to larger-size bottles.

Mrs. Frederick

STICK BY THIS!

DEAR HELOISE:

While shopping at my favorite dime store I bought a 10-inch no-stick skillet, and also wanted a deep pie pan, but the store was out of them.

Then I came up with a terrific idea . . . I bought another 10-inch no-stick skillet and removed the handle.

I now have a wonderful pan for an upside-down cake, a casserole dish, and an endless number of other recipes.

Betty McClelland

This feature is written for you . . . the housewife and homemaker. If you have a hint, problem or suggestion you'd like to share . . . write to Heloise today in care of this newspaper.

2-14

MAKIN' BACON

DEAR HELOISE:

Don't you hate it when bacon curls up all around the edges and won't lie down properly in the pan?

For years I used a little paring knife to make little slits along the edge wherever it started to curl. But today I was using my lovely no-stick frying pan and certainly didn't want to scratch the bottom of it by scraping it with the point of the knife. I had the sudden inspiration of using my kitchen shears for this job.

Just a small snip or two along the edge, and the bacon really behaves by lying nice and flat in the pan.

Peggy Cooke

"GOD BLESS YOU!"

DEAR HELOISE:

When you want to empty black pepper from its original can into another container, it can be done quick and easy.

Lift off the bottom of the can with a beverage-type opener. It comes off very easily. Then pour from the side after pressing the can to form a spout.

A Reader

TEN TINY NAILS!

DEAR HELOISE:

When your young baby refuses to let you cut his nails, put him in his high-chair and then cut them. Stand in back of the chair and cut with his little hands out in front of him.

So often this will work because he probably doesn't really mind having his nails cut . . . he's just nosy and wants to see what is going on.

I've always found this to be true with my small son.

Mrs. Janice Ciszek

HAIR'S HOW!

DEAR HELOISE:

If you want to buy a real exciting gift for that favorite gal, go to her favorite beauty salon and get her a gift certificate.

I don't know many women who wouldn't enjoy a few hours at their favorite beauty salon, and especially when it's free.

Marilyn H.

You're not just whistling "Dixie," Marilyn, and that includes all ages—six to sixty! Hope hubby reads this—that's a pretty strong hint. Good luck!

Heloise

BOTTLE BABY

DEAR HELOISE:

An empty small plastic squeeze bottle, like the kind glue comes in, makes a very nice bottle for a drink-'n'-wet doll.

And the price can't be beat!

Maria

LETTER OF THOUGHT

DEAR HELOISE:

This might be some food for thought:

"Today is the tomorrow that we worried about yesterday!"

Eva L. Gales

© King Features Syndicate, Inc., 1971. World rights reserved.

By MARGARET S. BELFORD

Emily Sartain needs no introduction to Victoria people who have had the honor of having her as a resident since 1956. Indeed,

I'M A KNOCKOUT FOR FLOWER PAINTINGS. THIS IS WHY IT WAS ESPECIALLY ENJOYABLE TO VISIT MISS EMILY SARTAIN IN HER STUDIO RECENTLY. A STUDIO WHICH IS JAM-PACKED WITH SUCH A VARIETY OF FLOWER PAINTINGS THAT IT TURNS A DARK WINTER DAY INTO HIGH SUMMER.

The Flower Lady

it is nice to be able to record the fact that this outstanding painter of flowers is one of the foremost such painters in the whole of the western world. She, may, perhaps, be the most outstanding of all.

Goring Heath, Oxfordshire, was the birthplace of Miss Sartain, who subsequently passed her educational years in London. From the time Emily was a very little girl, she loved flowers and she also loved to paint.

As early as six years old she combined these two loves of hers to produce a Christmas greeting of a painted spray of fuschias. However, it was considerably later that it occurred to Emily she might well make a career of these two loves.

Miss Sartain is another one of these artists who admits she has never had a training in art, but is largely self-taught. She has also come by her horticultural and botanical learning by intensive reading of the subjects.

One thing can be said for sure, when Miss Sartain sets out to depict a flower, the viewer may be absolutely certain that what he sees is completely authentic in every detail. This applies to size of flower also, since Miss Sartain feels there is no purpose in depicting a flower unless it is painted life-size.

The little girl who at the age of six years had painted that Christmas card, was to go on always to greater heights, until the first flower picture she ever exhibited, was bought by the late Queen Mary in 1932. This picture, which she named — Summer Flowers was purchased by Queen Mary as it hung in the London exhibition of the Society of Women Artists. Newspaper reports of the day hailed it as "a study of glowing crimson and golden antirrhinums against a black background."

"I have painted since I was a child, and I have always loved flowers." Miss Sartain was to admit later. "Then, one day I put the two together and took it seriously. I have never studied painting, but I think I have a natural talent which I am developing myself. Also, I am good with my pencil, and for this form of work, one must be able to draw well. It would never do just to slap colors on in an impressionist style."

Life holds many a strange quirk, and one wonders whether Miss Sartain's lonely childhood had something to do with fostering her creative ability. This ability was inherited. But, how much did the loss of her mother when she was eight years old, and the fact that she was separated from the rest of her family to live alone with an uncle and aunt who were childless and who had not much time to be interested in her, have to do with her inward-looking eye which was later to produce such beautiful work? Perhaps, it was just that early loneliness which spurred her on.

From the day her first exhibited picture sold to the Queen, Miss Sartain seems never to have looked back, but has gone from height to height in her chosen line of work.

She exhibited widely in England, and in 1939, when she first came to Canada, she held a one-woman show in Vancouver. Since 1939 was also the year the Second World War broke out.

Miss Sartain was unable to return to England to do her bit. However she did not remain idle, but held many exhibitions in Canada, the proceeds of which went in every case to support some part of the war cause. Also, during these war years Emily produced a collection of Canadian wild flowers which she took back for exhibition in England.

Miss Sartain's first Canadian exhibition of flower paintings at the Vancouver Art Gallery in the summer of 1939 proved so popular that it was held over for an appreciable time. Some critics of the day likened Miss Sartain's work to Chinese flower painting in its attention to detail. This attention to detail is immediately apparent, and is a joy to all botanists.

Her flower paintings are a success not only because they are so sensitive and colorful, but because they are so obviously correct, whether she is depicting a bud or an open bloom, or whether she is painting the flower from the front or from the rear.

This attention to botanical exactitude, plus the beauty of her paintings, has been the cause of the many awards Miss Sartain has garnered over the years. She holds 10 medals awarded her by the Royal Horticultural Society. These include the bronze, and silver Grenfell medals, the silver-gilt

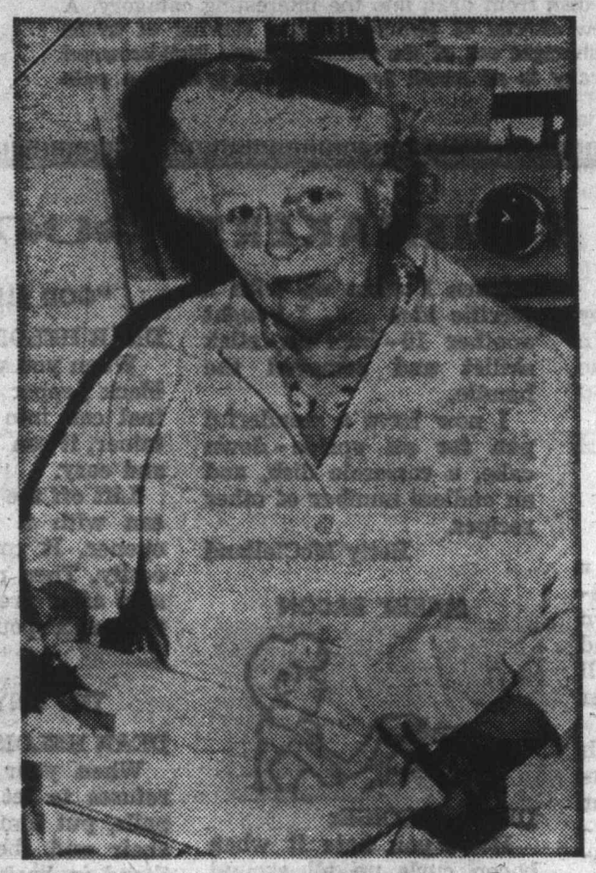

EMILY SARTAIN
. . . wages war with seasons

and, finally, the gold medal, which is the highest honor of all. For a goodly time, Miss Sartain had dreamed of winning that gold medal. She had worked for it, and it seemed always to represent the pinnacle of success for her. Now, she recalls with a smile that the morning after she received the award she awoke to a feeling of deepest depression.

"I felt awful," she says. "I was staying with a friend in London, and I told her I felt I had nothing left to work towards. Of course, I was wrong. I still remember, though, the horrid feeling of the morning after."

These medals were not the only honors bestowed upon Miss Sartain, for she enjoys the singular privilege of being invited to design and contribute a page of flowers to the famous Royal Autograph Album, in which the signatures of royal patrons of the Royal Horticultural Society have been recorded for the past 160 years and more. This album was started in the reign of George IV.

At the time Miss Sartain was asked to contribute, there were 34 pages in the book. During the war this valuable book had been hidden with other treasures and when Emily received her invitation to contribute in 1952, this book had never been viewed by the general public. The only people who had seen it were the Fellows of the Royal Horticultural Society and the particular royal patron whose turn it was to sign the new painting.

Miss Sartain well remembers the air of extreme secrecy with which she was locked in a room with the Society's secretary, the secretary's secretary and The Book!

Since that time, the album has been put on public display. Also, incredibly, since Miss Sartain did that first page for King George VI, she has done four others. They were for Queen Elizabeth, the Queen Mother, King Gustav and Queen Louise of Sweden, and for our present Queen Elizabeth. Thus, Miss Sartain has the distinction of being the only living artist to have contributed more than one page to the famous book. The floral design of the pages always takes a U-shaped form to allow for the royal signature which is placed on the centre of the page between the flowers.

After coming to Canada for the first time in 1939 with her exhibition of English flowers, it did not take Miss Sartain long to discover the beauties of B.C.'s wild flowers.

Since living in Victoria, Emily Sartain has become a director of Thetis Park Nature Sanctuary Association, and does all in her power to protect the native flora of our Island.

She looks back with a good deal of nostalgia to the old days when the flowers of this southern tip of Vancouver Island must have been a riot of beauty.

"What are we doing to save them?" she asks, "If we don't act soon to protect our wild flowers by some sort of green belt arrangement, then they will be lost to us forever under a hideous concrete jungle. They will be as lost as it appears our skylarks are to be lost. No, I haven't much good to say about the misguided hand of man in his search for progress. This is why Thetis Nature Sanctuary is so dear to me, for here is a group growing always larger who are vitally concerned, and who, at the present time, are able to keep a part of the Island as it used to be."

In this connection, Emily Sartain recalls a poem she quoted in the Victoria Press in 1959:

"Leave the lilies by the trees, with Peacocks nodding in the breeze.
Don't let the Lady Slipper fade, but leave her in her shady glade;
Leave them with sin and wind and sky — with human feet just passing by—
Drink of their beauty deep, and go, leaving them for other hearts to know."

These words are as true now as they were in 1959, but the whole matter is now that much more urgent.

In Emily Sartain's apartment, one room is given over entirely for use as a studio, where all her work is done. She sits at a big table in front of the large north window. Before her, on a turntable, will be the current flowers she is painting.

It could be said that Emily wages a constant war with the seasons in that she hurries to paint the flowers of each particular season as they come into bloom.

The day I visited Emily's studio, the winter winds were wild outside, but inside snowdrops and Christmas roses and holly held sway while her busy brush depicted them on gleaming white paper. "White on white?" one might say. "That would be a bit tricky, wouldn't it?" However, there is no trick to this for Miss Sartain is quick to remind one that white has many shades and variations.

Miss Sartain, in all her years of painting, has never used any other medium than water colors. The fact that she does paint her flowers in water color is a mark of her great ability, since the true

water color is one of the most difficult of mediums.

All Miss Sartain's completed pictures are covered with polyethene film which not only keeps them from soiling but also protects them from fingering by the general public. Yet, this desire to touch the paintings is, in a way, understandable, since they do look as if they are raised from the paper and capable of being picked up.

Emily Sartain is a firm believer in going "that extra mile" with her work. Nothing is ever scrimped through lack of time. She stands by the old adage that "genius is one-tenth inspiration and nine-tenths perspiration."

To this end she puts in a regular full working day. "A 9 to 5 office day," she calls it. Though often 5 o'clock does not herald an end to her day's work. That her work is a stimulant to her is very apparent.

She agrees with the writer, Inge, who said: "Nobody is bored when he is trying to make something that is beautiful, or to discover something that is true."

Down through the years a number of critics have tended to christen Miss Sartain "The Audubon of the flower world." I would much rather equate her genius with that of Fenwick Lansdowne, whose bird studies are so much warmer and more full of life than anything M. Audubon ever produced. These two artists have the same kind of attention to the smallest detail which makes the work of both of them so outstanding.

It is interesting to discover that Miss Sartain is an artist with her needle as well as with her paint brush. As witness of this, there are two exquisitely embroidered flower pictures hanging in her apartment. Here again she feels she comes by her talent honestly for she is of Huguenot descent, and, of course, the old Huguenots were famed for their craftsmanship and the delicacy of their weaving and embroidery. It seems almost to be an echo from the past that when certain ladies contemplated having a carpet made for our Queen Mother, it was Miss Sartain who was asked to design the gros point carpet.

Miss Sartain is very proud of her ancestry, and among her paintings she has one of a spray of a small and very delicate pink rose. This is the de Meaux rose, still grown in America and which is reputed to have been found in the garden of the Bishop of Meaux, 50 miles northeast of Paris. The old records of the Sartain family disclose that they also came from Meaux, so Emily feels that this is very specially her rose.

Despite all the honors heaped on Miss Sartain over the years, she remains essentially a kindhearted person with a strong sense of humor and with a twinkle never far from her deep blue eyes. Also, she has a spot in her life for children, and every Christmas her apartment is decorated with a host of elves, fairies, Santas and little animals of all kinds, many of them the work of Emily herself, who knows how much fun the children will get from them. She is truly one of the young at heart.

Which Scaup Is Greater?

He's the delight of the late-season waterfowler, the one whose arrival barely precedes or literally rides on the first bone-chilling blasts of true winter. He's virtually the last to leave the northern breeding grounds, pushed reluctantly along by the descending line of ice and snow. And he travels a flyway pattern that can stretch out to an amazing 5,000 miles.

He's a tough, hardy, gregarious bird, prone to large flocks in flight and even larger communal rafts on his open-water parking lots. He's a decoying demon, the bonus duck of the Atlantic, Mississippi and Central flyways, and his time is now. He is the scaup.

Well, scaup is his formal name. Those who study him usually prefix the first name of either lesser or greater, depending on which branch of the family he comes from. Those who hunt him for sport probably wouldn't quibble over the single designation of "greatest", but are more likely to use one of his several local names. Along the salt-sprayed rocks of the east coast, he's best known as the broadbill and is predominantly of the greater scaup variety. Lesser scaups are more numerous on the lakes and marshes of the midwest where they are most frequently referred to as bluebill.

By any name the scaup is undoubtedly more responsible than any other species for giving duck hunting the image of being a rugged pastime. Long after other varieties have moved on to warmer climes, he's still to be found in wintry areas as long as there's open water somewhere. Consequently, hunting him involves the down-filled jackets, hooded parkas, insulated boots and thermos jugs of hot beverages that are the prototype symbols of the sport.

Distinguishing a greater from a lesser scaup in flight is virtually impossible unless, perhaps you're a scaup yourself. Up close, the dark heads of the greater scaup drakes show a definite greenish iridescence, while those of the lesser drakes have a similar but purplish sheen. On the brownish-colored hens, lacking the distinctive head tinge, it is necessary to examine the wings. The white wing speculum feathers of the lesser scaups are found only in the secondaries or bottom feathers in the middle of the wing. On the greaters, the white feathers extend into the primaries on the end of the wing.

The scaups seem to know the difference since they don't cross breed. To the waterfowler, however, the difference is a matter of splitting hairs, or primaries if you like. He's merely thankful that the scaup remains one of our most active, abundant and challenging ducks.

ISLANDER Crossword Puzzle

Last Week's Crossword Puzzle Answers Appear on Page 14

By Priscilla Stevenson

ACROSS

1 Sweet Italian liqueur.
7 ___ Marlene.
11 Solidify.
14 Gem.
18 Trusts.
20 Character in "Henry VI".
21 According (to): 2 words.
22 Cheese.
23 Diamond necklace.
24 ___ department.
25 Fountain man: 2 words.
27 Sartorial splendor of early 1900's: 3 words.
30 Cubs and Cardinals.
31 Sahl.
32 Swiss artist.
33 Manicure equipment: 2 words.
37 Pairs: Abbr.
38 Co-founder, New Haven Colony.
40 Bait.
41 Deer.
42 Bees quest.
46 American prime: 3 words.
48 Normal.
49 Branch.
50 Erode.
52 Network of veins.
53 Kind of raid.
54 Pig latin for "schnoze."
57 Korean city.
59 Brutus' wife.
60 Set.
61 Le ___ du Printemps.
62 Rage.
64 Cockney king.
65 "___ Rose."
68 Filipe.
72 English river.
74 Snick-a-___.
75 Braid.
76 Town in Campbell Co., Va.
79 Hangover cure: 2 words.
81 Darwin's ship.
82 First letters in Arabic alphabet.
83 Year in reign of Maximianus: Rom.
85 Letter.
86 Finish.
87 Ship's post.
88 Where Salem is.
90 Et ___.
93 An English honor: Abbr.
94 French impressionist.
96 Italian city.
99 Summer hours: Abbr.
101 Coward play: 2 words.
104 Tapered tuck.
106 Nursery words.
107 Town in Maine.
108 Neatness: 3 words.
111 Dance of the "good old days."
114 Greek measure of length.
115 Demoted holy person.
116 ___ fixe.
117 Cha.
118 Common contraction.
119 Girl's name.
120 Lairs.
121 Estimate: Abbr.
122 French seasons.
123 Polynesian language.

DOWN

1 Save.
2 Hat.
3 Gear.
4 Fiat.
5 Biblical eagle.
6 River in Iran.
7 Mollusk.
8 Thought.
9 John and Yoko.
10 Instrument: Abbr.
11 Neon.
12 Make larger.
13 Good-night ___.
14 ___ d'art.
15 Arthur or Tyler.
16 Aura.
17 Rhine tributary.
19 Oakum.
26 Handle: Fr.
28 ___ culpa.
29 Fabric.
34 Cosy nook.
35 Relative of a raccoon.
36 African Republic.
39 Objection.
43 Garden flower.
44 Salver.
45 One of the "Little Women."
47 Brother: Abbr.
48 It's spread on toast.
50 Cheerful: Fr.
51 Formerly.
53 Portion: Abbr.
54 Swedish coin.
55 Japanese coin.
56 Audience.
58 West German state.
59 Writer of thrillers.
61 Scion.
62 Keel parts.
63 Trade lasts: Abbr.
65 Babylonian god.
66 Relax.
67 Spanish rivers.
69 Loiter.
70 Fuel.
71 Indian.
73 Hospital people.
75 Confined.
76 Wealthy man.
77 Excuse.
78 Wedding band, for one: 2 words.
79 Drink: 2 words.
80 Smoke: Slang.
81 Quilting ___.
83 Moving parts of organs.
84 ___ cut.
89 Frontier encampment.
90 Rare earth element.
91 Penn. city.
92 Supplements.
94 Feline remark.
95 Flashy.
97 Common Latin phrases.
98 Pile.
100 Plaid.
102 Elms.
103 Character in "Silas Marner."
105 Dogma.
106 Empty.
109 "Clair de ___."
110 Capital of Norway.
111 El ___.
112 Humorist.
113 Krazy ___.

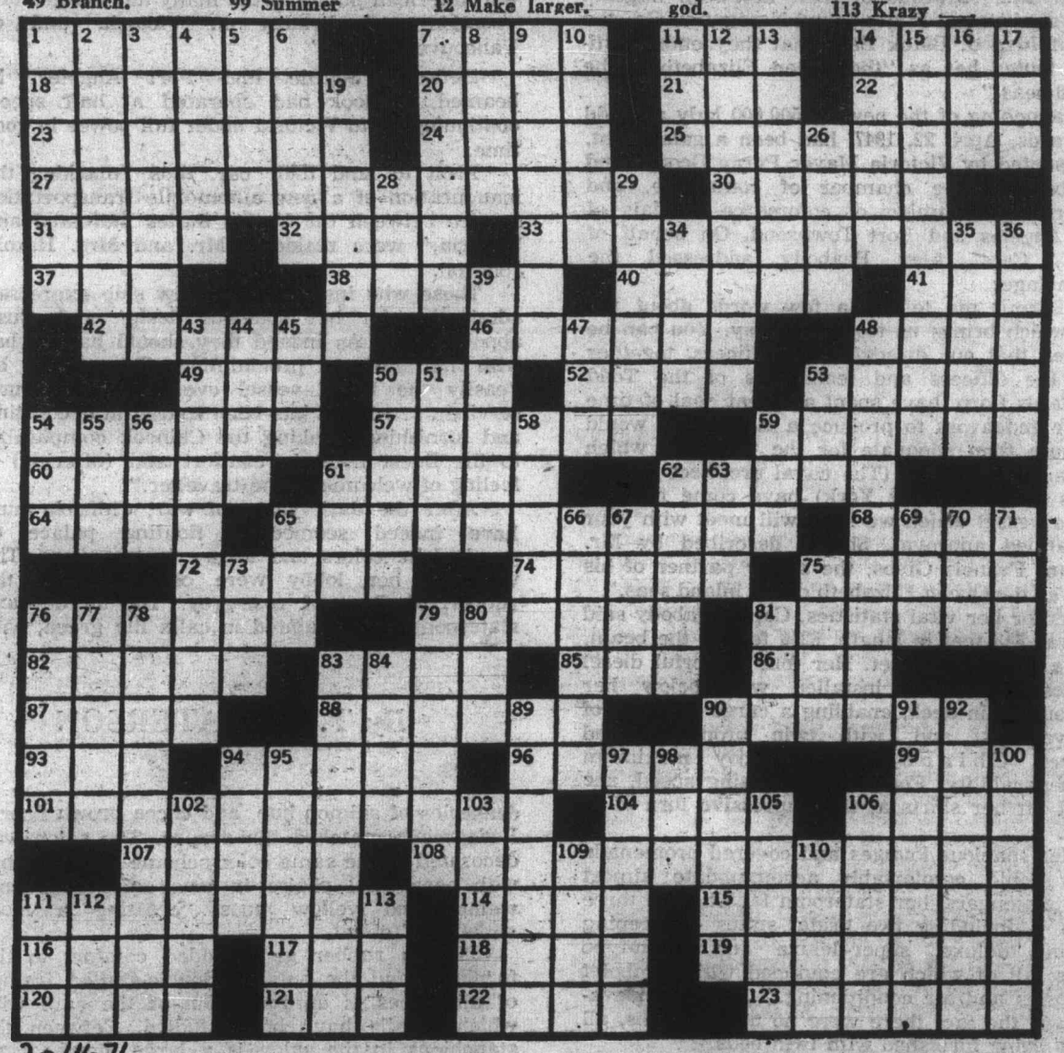

2-14-71

Today the nautical pioneer Chinook, originally named for the coast Indian term for westerly wind, is a proud member of Mr. Bennett's "navy," plying waters somewhat northerly of those for which she was designed, 25 years ago.

Followers of the Inner Harbor scene recently noted the absence, if but temporarily, of the faithful ferry Coho, that sleek lady having retired from her daily rounds to Port Angeles for a week of engine overhaul. It marks the first time in recent memory that the grey, white and red dress of Black Ball Transport has been absent from local waters, and recalls Coho's gracious predecessor, Mv. Chinook.

INAUGURATED NEW CAR SERVICE TO ISLAND

CHINOOK WAS LAST WORD IN COMFORT and ELEGANCE

Twenty-five years . . . already a quarter of a century has passed since that post-war age when Victorians followed with equal interest of Seattleites the birth of Washington's newest car ferry. For her time Chinook was to be the last word in Pacific Northwest commuter comfort and elegance.

In fact, so proud of their new-born flagship were directors of Puget Sound Navigation Co., the parent firm of Black Ball, that they enthusiastically touted her as "the Queen Elizabeth of the inland seas."

Launching of the new, $2,500,000 lady at Todd Shipyards, April 22, 1947, had been a gala event, represented by Victoria Mayor Percy George and members of the chamber of commerce, and mayors and chamber of commerce officials of Port Angeles and Port Townsend. On behalf of PSNC, Capt. Alex Peabody addressed the assemblage:

"Permit me to say a few words about the ship which brings us together today. You can be assured that our directors and officers, together with the officers and techncians of the Todd Shipyards Corp. have spent a great deal of time in our endeavors to produce a vessel that would be more than adequate for the trade for which she is intended . . . (The naval architect firm of Gibbs and Cox, New York) have come forward with a vessel which we hope will meet with your unqualified approval. She is described by Mr. William Francis Gibbs, the senior partner of his firm, as the Queen Elizabeth of the inland seas."

As for her vital statistics, Capt. Peabody said she was 318 feet in length, 62½ feet in the beam, with a draft of 13 feet. Her four powerful diesel engines had been installed well below her spacious main deck, enabling a cargo capacity of 100 vehicles, and, with twin propellers and rudders, Chinook would enjoy maximum manoeuvrability. For normal cruising speed, she would lift her skirts at the impressive turn of 19 knots.

Her spacious lounges and covered promenade decks could comfortably accommodate almost 1,000 passengers, her stateroom facilities on three decks — including two bridal suites — sleeping 200 in "deluxe, super-deluxe and cabin-type rooms, all of which are equipped with combolet lavatories and air conditioning." Another innovation was the fact there were no upper berths, all rooms being furnished with twin beds.

Dining facilities were situated aft, "giving a complete panorama of Puget Sound scenery," and could handle up to 120 persons at a time.

On June 20, 1947, Todd Shipyards delivered the shining new Chinook to her owners. Six days later, she sailed on her maiden run, linking Seattle with the northern Olympic Peninsula and Vancouver Island via Port Angeles and Victoria. Hundreds lined the Causeway that afternoon to witness the arrival of the new American flagship as Chinook, pennants flying, berthed with 300 passengers and 50 cars. The Black Ball terminal, now an Inner Harbor landmark, was still under construction 25 years ago, but Capt. Lyle Fowler brought his shining command alongside, to happily announce to waiting reporters: "She is easy to handle and has a good speed."

Aboard was PSNC president, Capt. Peabody, who said, with no small amount of foresight: "The travel industry between the mainland is bound to increase. We built the ship because we were aware of the growing interest on the part of the American public to the many advantages of a vacation and holiday in Victoria and on Vancouver Island."

Between Seattle and Port Angeles, he beamed, Chinook had operated at half speed, continuing on to Victoria under full power in good time.

First to land their car, thus "marking the inauguration of a new automobile transportation service between the United States mainland and Victoria," were residents Mr. and Mrs. Harold Johnson.

Those who inspected the new ship expressed admiration for her spacious design and plush appointments. As indeed they should have, what with her owners proclaiming Chinook to be "easily the finest vessel ever put into Sound service . . . no cost has been spared in decorating and furnishing, making the Chinook comparable to the finest hotel in comfort and (offering) a feeling of welcome to the traveller."

After the dark years of war, Chinook must have indeed seemed a floating palace of psychedelic colors and luxury to travellers. The walls of her lobby were of rose-beige, the rubberized floor of rose-grey. The 14 de luxe staterooms were painted in calla lily green, with

By T. W. PATERSON

draperies of salmon hue, and cocoa brown floors. Bedspreads matched the drapes. The salon was decorated in the same color scheme as her lobby, with occasional chairs in tones of rose-greens, walnut and yellow hues "creating a most satisfying" effect.

"Foam rubber gives added comfort to the furniture and the entirely double-stuffed frames of all pieces is an indication of the care with which details have been studied. Between the stanchions in the salon is a large, hand-carved lucite map showing the typographical (sic) details of Puget Sound and the territory served by the PSNC."

The after lounge was a rainbow of mulberry and white, with drapes in tones of grey, chartreuse and deep violet, the furniture of deep magentas, turquoise blues, yellows and grey. The Garden Lounge, forward, was turquoise and white, complete with flower boxes of growing plants, and furniture of tile terra cotta, red, turquoise, walnut, grey and yellow.

And so it went, Victorians marvelling at the exotic hues and fittings. Even the "quickie" dining salon, or coffeeshop, was resplendent in chartreuse and vermilion.

As a final touch, the ship was decorated with several original paintings by Washington artist, Ross Gill.

Although few visitors would have appreciated the fact, had they been aware, beneath the car deck Chinook's engine room was the latest in machinery and design, her four mighty 16-cylinder GM diesels powering four large generators and auxiliary equipment, and developing almost 5,000 horsepower.

The builders had not forgotten Chinook's crew, either, installing an electrically operated dumb waiter from the galley to their mess room, "assuring food for the crew in the same hot, tasty form, as will be enjoyed by passengers in the main dining salon."

The following day, in a shipboard ceremony off Race Rocks, Mayor George presented Capt. Peabody with a Canadian flag for his new ship.

Mv. Chinook then settled down to work. Although her career has been one of regular, dependable service, she has known some excitement during the past quarter-century in the form of a collison, sabotage and a stranding. The first near-disaster occurred but five months after she entered service, when she and the Swedish freighter Dagmar Salen rammed in Puget Sound, off Bush Point.

Both ships were equipped with radar, but Chinook's crewman testified they had been unable to see more than five feet ahead, the freighter not showing up on radar until moments before impact. The ferry's several hundred passengers were thrown into momentary panic. "Some of the passengers screamed," reported a Seattle passenger, "and they were quite panicky, rushing out of the lounge toward the lifeboats, or to the lifebelts in their cabins. A lot of broken glass from the ferry's windows was thrown around the lounge, but I didn't see anyone cut. The impact knocked the legs off several chairs and broke an ornamental bronze railing near the lounge windows."

The wounded vessels proceeded to port under their own power, where a survey of Chinook's damage revealed the post wing of her bridge had been sheered off and some plates above the waterline buckled. The company announced she would maintain her schedule for the week remaining before her annual refit.

However, despite this inauspicious beginning, by the end of her first year of duty, Chinook had established herself, carrying 195,000 passengers, 42,000 vehicles and 91,000 tons of freight. Between Seattle, Port Angeles and Victoria, the streamlined ferry had chalked up no less than 100,000 miles.

In 1952 Seattle was dropped from her run. Then, in May of 1955, it was announced she would join the company's Nanaimo-Horseshoe Bay route, Black Ball making its decision after "two years of intensive study." At this time, Horseshoe Bay was B.C.'s busiest ferry terminus. Victoria protested loudly, George I. Warren, commissioner of Victoria and Island Publicity Bureau terming Chinook's removal "the greatest blow ever suffered by the tourist industry here."

But the decision was final. On June 4, Chinook began her new run in the unfamiliar waters of the Strait of Georgia. Six years later, the expanding B.C. Ferry Authority bought the American transport firm's Horseshoe Bay and Howe Sound services. Included among the $7,000,000 purchase

VICTORIANS WERE IMPRESSED with gleeming new ferry, Chinook.

of five vessels, two terminals and several smaller docking facilities was the onetime Queen Elizabeth of the inland seas, Chinook. Later she would be renamed Chinook II, the numeral denoting her change to Canadian registry, then, again, to Sechelt Queen, as she is known today.

Chinook was now Canadian, in name and in fact. Months after, she and former Black Ball sisters debuted in the dogwood fleet colors of white and blue.

Two minor incidents during her first years under the provincial flag were the striking of a bluff in Horseshoe Bay as she dodged a small boat, and being ensnared in a boom chain at the same terminal when caught by wind and the wash of another ferry. Skindivers had to be called to cut her propeller free.

Mv. Chinook's near-call with disaster came on the morning of April 5, 1962, 90 minutes after Capt. Roy Barry had eased his command, with 70 passengers and 40 vehicles, from Horseshoe Bay. "Following an uneventful crossing of the Strait of Georgia," to quote Cadieux and Griffiths in their handome book **Dogwood Fleet**, "she approached the entrance to Departure Bay. The entrance is not wide and but a cable (200 yards) or so on the port hand lies Snake Island, a barren ridge of rock popular only with nesting seagulls.

"As the area loomed nearer, a bank of fog was seen to shroud the coast. Capt. Barry took off speed. His radar gear was ashore for refit and he was running with the traditional tools of the pilot — time, speed, direction, distance, and judgment. The fog closed in and Barry reduced to dead slow . . ."

But for all of Capt. Barry's skill and experience, he was 700 critical yards off course, and with little more than a muffled bump to announce her arrival, the 3,300-ton ferry shuddered to a stop. Although the actual stranding had been minimized by Chinook's low rate of speed, she was hard aground, her bow fast on the rocks with an ebb tide steadily dropping her stern.

Crewmen lowered her six lifeboats, but these remained moored alongside as passengers, in lifejackets, were shuttled by volunteer small craft from Nanaimo to the Gabriola Island ferry Eena. Fortunately, calm weather prevailed and, eight hours after striking, the holed ferry was refloated without further injury and proceeded to Nanaimo.

Three months later, restored to service, the harried Chinook suffered misfortune above and beyond the call of duty — a bomb consisting of two sticks of dynamite and an alarm clock exploded in a lifebelt locker. Aside from splintering the locker and adjacent windows, the blast, allegedly planted by a fanatical religious sect, caused little damage.

Today Sechelt Queen makes her rounds as scheduled; happily, without further incident. In April of 1969, she paid a visit to her former port-of-call, Victoria, entering the yards of McKay-Cormack for a $250,000 conversion "to make her more convenient and comfortable for passenger service." Renovations included new lighting, carpeting, furnishings and fireproofing. Also, cabins were removed from one side of her promenade deck to enlarge walking area, and quarters for officers and crew were modernized. The most noticeable alteration since her sleek bow was amputated, 15 years before, to allow for-and-aft loading of vehicles, was the installation of a taller, 12-tow funnel to prevent exhaust fumes from drifting over the after deck.

This summer the onetime Chinook will formally mark her 25th birday. May her second quarter-century be as busy — if not quite as eventful.

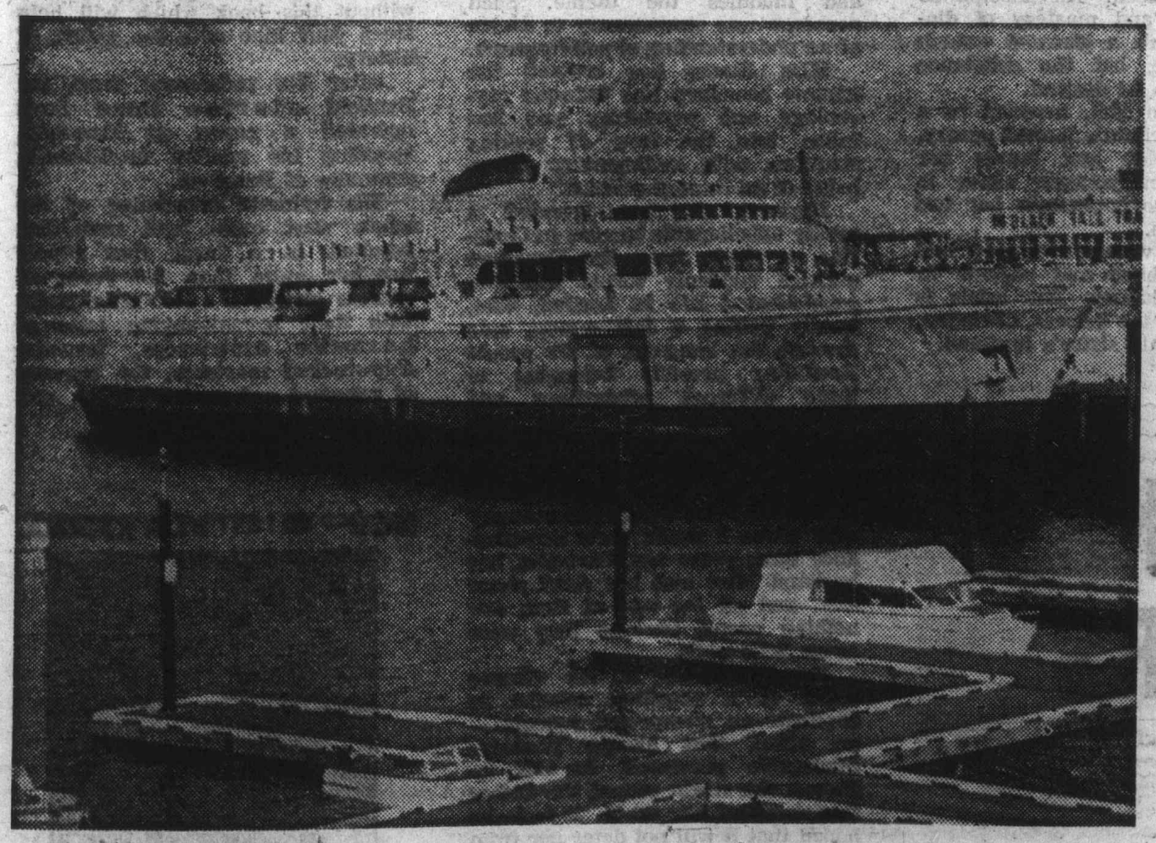

BLACK BALL TRANSPORT'S current working ladys is Mv. Cohe.

Tales of Death, Terror, Heroism Come From West Coast Shipwrecks

Reviewed by ALEC MERRIMAN

Hikers who plan to travel along the west coast lifesaving trail from Port Renfrew to Bamfield most certainly must include Bruce Scott's new book, *Breakers Ahead*, in their knapsack. But, you don't have to be a hiker to thrill to the stories told by Scott.

He tells about 59 shipwrecks that occurred along that windswept coast, from the William, wrecked on Pachena Point Jan. 1, 1854, to the Glafkos, wrecked on Amphitrite Point, Jan. 1, 1962.

It is a sad book, an exciting book, with stories of death, rescue, tragedy, terror, and heroism.

Many of the stories have been told in the pages of **The Islander** by Scott, and by other writers, but Scott has brought them all together in chronological order in 169 pages of action dedicated "to those who did not survive."

Bruce Scott has been one of the leading promoters to have the west coast lifesaving trail preserved as a hiking trail and on April 21, 1970, he saw his dream fulfilled when formal agreement was signed to establish a West Coast National Park, and the old shipwreck trail from Bamfield to Port Renfrew was included in the new park.

Exact boundaries of the new park are still under negotiation, but one thing is certain . . . the 65-mile trail will be included, and that was Scott's dream.

Scott served 40 years with the Overseas Telecommunications Service, originally the Pacific Cable Board. Ten of those were spent in South Seas stations and 30 in Bamfield, on Vancouver Island's west coast, where he was transferred in 1930 from Sydney, Australia.

BREAKERS AHEAD, by R. Bruce Scott; Review Publishing House, Sidney; 171 pages; paperback, $4.

He was serving the west coast trail when some of the wrecks in his book occurred and writes from personal experience as well as diligent research. We can think of no man better qualified to write this book.

He began advocating development of a west coast park more than 35 years ago and didn't let up on his promoting until he saw it become a reality.

His book will lead to much more enjoyment of that trail.

Of particular interest is his story of the calamitous wreck of Valencia on Pachena Point, Jan. 22, 1906, which he tells for the first time in detail. It is the wreck which really led to the building of the west coast lifesaving trail and improvement of lifesaving conditions on the whole coast.

The wreck of the Valencia was the worst tragedy ever to happen on the southwest coast of Vancouver Island. Of the 164 passengers and crew of the Valencia, only 38 survived, 59 bodies being recovered with 67 missing and presumed drowned.

The commission of inquiry delineated clearly the errors which led to the wreck and for the benefit of other mariners, it outlined the correct procedures which should have been followed.

The commission emphasized the main reason for the subsequent loss of life was the lack of lifesaving facilities and of aids to navigation such as lighthouses, fog signals, lifesaving equipment and means of communication. Another Canadian commission into the same disaster recommended lifesaving stations be established at points within reach of telegraphic communication with Bamfield and Victoria, as well as lifeboat stations and other facilities.

Work on the west coast lifesaving trail, or shipwrecked mariner's trail as it is also called, began in the spring of 1907 and was completed in the fall of 1908.

It was made 12 feet wide from Bamfield to Shelter Bight (where the Valencia was wrecked) so that equipment could be conveyed in a horse-drawn carriage, and four feet wide from there to Carmanah Point, a 12-foot trail being impractical all the way on account of wide rivers and gorges.

It was a difficult undertaking over rugged terrain, being constructed mainly by hand, using only picks, shovels, wheelbarrows and a horsedrawn scraper.

There were 21 bridges of varying lengths and 62 culverts.

For more than half a century it served shipwrecked mariners and is now attracting international attention as a hiker's challenge . . . and you shouldn't really hike the trail without this book which will help steep your hike with the ghosts of history.

After his retirement from the Banfield station Bruce Scott operated a resort at Bamfield, spending his winters in Victoria, summers at Bamfield.

His intimate knowledge of the whole west coast trail area has resulted in a book that draws together more than 100 years of marine history . . . 59 shipwrecks with their accompanying tales of harrowing experiences, tragedy, shipwrecked mariners, the bravery of rescuers and rescued alike, and the stoicism of the doomed.

Victoria Author Fails to Duplicate Success

Reviewed by E. D. WARD-HARRIS

It is three years since Cicely Louise Evans, a member of Victoria's ever widening literary colony, produced her first novel, *The Newel Post*, a mature and deeply moving psychological study of a gallant small town woman.

That book, like its heroine, Charlotte Porter, was low key; its deserved success lay in the author's ability to describe the complexity of human behavior in implicit fashion.

Success with one's first novel is a two-edged weapon; gratification is tinged with the dreadful realization that one is expected to repeat the success. This fear is enhanced by the knowledge that literary history is replete with examples of failure of those who consciously tried too hard.

In her second novel, **Nemesis Wife**, Cicely Louise Evans has tried very hard indeed. The disciplined writing style and mastery of dialogue make this a pleasant enough book to read, but the substance leaves a lot to be desired.

A Canadian girl, married to a member of Britain's landed gentry, commits suicide and leaves her fortune to her younger sister to whom she also commends her two young children.

The dead woman's money had kept her husband and parents in comparative luxury. The crisis is resolved when the heiress, Christine, marries her late sister's husband.

NEMESIS WIFE, by Cicely Louise Evans; Doubleday; 253 pages; $5.95.

The novel consists of Christine's efforts to unearth the reason for her sister's suicide.

The search takes Christine into the weird world of the occult, including a visit to a medium and the exorcising of ghosts, all of which detracts from the narrative and muddies the theme. Such nonsense was unnecessary to arrive at an understanding of self-hypnosis.

Miss Evans has crossed the narrow boundary line between psychology and psychiatry and has fallen into the trap of seeking solutions with rudimentary knowledge of an inexact science.

Further, she has invented a totally unbelievable heroine in Christine, a virgin from the Canadian prairies suddenly thrust into the sophisticated life in London, who, hardly putting a foot wrong, cuts through the hang-ups of six people (including herself) belonging to three different generations and solves problems that would have perplexed Freud himself.

Charlotte Porter and Stanning, the chief characters of **The Newel Post**, have remained in my memory ever since I made their acquaintance three years ago. Christine, her husband Max and her dead sister Eva, and all the rest of them are nothing people because they were never believable.

Nemesis Wife is the sincere effort of a sensitive novelist to duplicate an unexpected success — an effort that always produces intolerable pressures. In this instance, the strain caused the author to get out of her depth. It is to be hoped that it will not deter her from taking another plunge.

NEW BOOKS and AUTHORS

ANSWER TO LAST WEEK'S PUZZLE

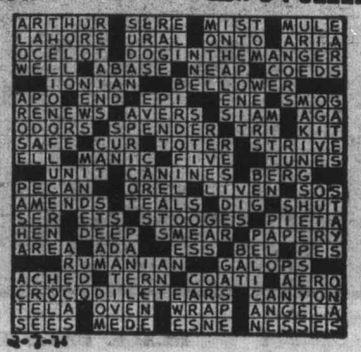

Major Work a Lesson in Consummate Skill

Leon Uris' New Novel Masterful, Flawless

Reviewed by E. D. WARD-HARRIS

At one point in his new novel, *QB VII*, Leon Uris has an editor instruct a young author in the art of writing a novel. Basic storytelling, he says, is the key most authors never learn. Get the hero up a tree and cut the limb behind him. Cultivate pace and the art of stopping a chapter at an exquisite instance of suspense.

Overwriting, says the editor, is the cardinal curse of all new authors. Underwriting . . . throwing away in two lines a situation that could be milked for several chapters, is a distressing fault. Lecture subtly but never let a speech interfere with the flow of the story.

The lesson continues with the key trick that few novelists know. "A novelist must know what his last chapter is going to say and one way or another work toward that last chapter.

"Too many writers start with a good idea and carry it through the first chapters, then fall apart because they had no idea where the top of the mountain was in the first place."

To this sound advice I would add: read **QB VII** and study Uris' technique and you will see an almost perfect example of craftsmanship as practised by one of the world's greatest living novelists.

The author of **Exodus, Topaz, Mila 18, Armageddon,** and other works, has excelled himself in **QB VII**. This novel contains a distillation of Leon Uris' experience and philosophy in addition to a dazzling display of his complete mastery of his art.

The theme concerns the acting-out of repressed emotions by transference of hatred. The innocent victims, as they have been throughout recorded history, are the Jews. But don't get the idea that this is a "Jewish" book. Jews are merely the pivot, the raw material for the drama which builds into a glowing testament to the greatness of the human spirit.

QB VII, by Leon Uris; Doubleday; 504 pages; $9.50.

The action sweeps the reader from Italy and Poland, to the crown colony of Sarawak in Borneo, to Virginia at the turn of the century, to the Battle of Britain, to Spain, Jerusalem, and back to England.

The changing scenes effectively fix characterization and gather together the threads for the great drama which unfolds in the second half of the book, a libel action contested in **QB VII** (Queen's Bench Courtroom Number Seven) in London's tradition-rich royal courts of justice.

The action is brought by an eminent doctor against a famous American author who had defamed him in a novel. But the real issues are the duty and responsibility of man to his fellow man, the delineation of the demarcation line of human morality.

More one cannot say without divulging the outcome.

Let me add this, however. Leon Uris' understanding of the complex processes of the British judicial system, his feel for history, and above all his consummate skill in juggling a large cast of characters whilst sustaining an almost unbearable suspense, makes **QB VII** the greatest work of this most distinguished writer.

I read this 504-page novel at a sitting, not because I had to but because I simply couldn't put it down. To all intents and purposes it is well nigh flawless.

St. Valentine's Day

Continued from Page 2

have sung songs to commemorate St. Valentine's Day.

Scotland's bard, Robert Burns wrote:

Oh, my luve's like a red red rose,
That's newly sprung in June.
Oh, my luve's like the melodie
That's sweetly played in tune.

So fair thou art, my bonnie lass,
So deep in love am I;
And I will luve thee still, my dear,
Till a' the seas gang dry.

And somewhere in time, date unknown, Eleanor Farjeon wrote about the Good Bishop Valentine:

Good Bishop Valentine
Wandered all the night,
Seeking out young lovers
And urging them to write;
With bags full of sugar plums
Rose and violet bowers
Hearts, doves, true-love knots,
And lace-paper flowers.

Good Bishop Valentine
By the moon's beam
Went seeking out young maidens
And urging them to dream:
With ribbons for their ringlets
Love' silken strings
Orange-blossom posies
And gold wedding-rings.

February is also the month with an extra day every four years.

The length of the year being a little less than 365 and a quarter days, Julius Caesar, in reforming the calendar, arranged that in every fourth year February should have 29 days instead of 28. Thus was the name Leap Year given to every year of 366 days, or when the calendar takes a leap of one day every fourth year.

Today, Feb. 14 brings round once more the day when in ancient Rome the priest St. Valentine died a martyr's death for daring to believe in a God — a divine power — greater than the egocentric, vain and often maniacal power of the ruling Emperor of the day.

He deserves to be remembered.

"All the world loves a lover," quoth Shakespeare. This being so it would seem St. Valentine's Day will be with us a long time to come; and if, as the song would have us believe, "it's love and love alone that makes the world go round," we'd better continue to commemorate St. Valentine's Day to keep this sad old globe revolving.

After all, what better reason could it have?

Women Went to Work in 1901

Continued from Page 3

almost from the time of the founding of Fort Victoria.

"For many years now he lived in a rude hut on the Island — and many a noisy carousal was echoed across the waters whenever Jimmy had sold salmon or clams sufficient to secure the firewaters.

"To the campers and summer residents along the Oak Bay beach Jimmy was as much a feature of the landscape as the Mount Baker Hotel.

"Soon after 4 one morning, it is reported, Jimmy went to the Mount Baker and knocked boisterously, and when Mine Host John Virtue appeared in his robe de nuit, all that Jimmy had to say was 'You got a match, Mr. Virtue?'

"History does not record what Mr. Virtue replied."

Then the Good Queen died, and **The Colonist**, editorially, set the pace for the mourning: "The Queen is dead — Long live the King.

"The tender mother-heart — lacerated by the horrors of war, bruised by family affliction, burdened with the weight of years, strained to the breaking point, could stand no more.

"The gentle soul has fled, and an Empire, the greatest the world has ever seen, mourns with the uncontrolled grief of a little child face to face with its first great sorrow.

"To eulogize Victoria would be to gild refined gold, and pain the lilly. Her career as Queen, Wife Mother, so pure, so withheld from worldly wickedness, so free from even the venialities of human frailty, challenges a parallel in history.

"Had she lived in the Middle Ages, the halo of a saint would have been hers; dying in the dawn of this materialistic century, when ecclesiastical romance is dead, and its chivalry but a legend, her memory is beautiful in the hearts of her millions of subjects, whose future generations will call her Blessed."

And so on and on. There could not have been a dry eye in Victoria, and people, unashamedly wept in the public streets.

Now it is late February, and time for the session of the legislature to open. Lieutenant-Governor Sir Henri Joly de Lotbiniere and Premier James Dunsmuir did the honors, but, generally it was a sad event, because of the loss of Queen Victoria.

In the legislature chamber "the throne and dais were draped with hangings of mourning, Royal purple being the predominating color . . .

". . . there was a complete absence of brightly-colored fashions which the ladies are wont to wear on such occasions.

"The members of the House and of the Press Gallery wore buttonhole bouquets of purple cinerarias, the Royal mourning color, supplied by the thoughtfulness of Mrs. H. Dallas Helmcken."

If there's a brief ruckus in the legislature on opening day in this age we are always inclined to think it's something new, as befitting a rougher age.

Nothing of the sort. It has always happened. On 1901 opening day, the minute the lieutenant-governor left, Premier Dunsmuir moved the House adjourn from that day, Thursday, to Monday.

Dunsmuir had taken over the premiership from Joe Martin, who had been premier three months — shortest-term premier in our history — and he was then leader of the opposition.

Martin, in a loud voice, objected to so long an adjournment.

"Mr. Speaker," he roared, "I cannot see why the business of this House—the public's business — cannot be proceeded with forwith."

Premier Dunsmuir won the day, and only Martin voted nay.

The only bright spot of the 1901 opening was a guard-of-honor of South African veterans. Victoria went wild over them. They were given the freedom of the city for three days. There were concerts and dances for them, and a civic banquet.

At the latter, in Assembly Hall, Mayor Charles Hayward, president, and two cabinet ministers were present — J. H. Turner and Richard McBride, the former, who had been premier, and the latter to become premier two years later.

The Colonist said all the citizens of Victoria outdid themselves in their greetings to 'the boys in khaki,' described as 'every man of them a gentleman as well as a soldier, which is sufficient praise for the gallant fellows who have come home from honorable service for their Queen and Empire."

At the civic banquet there were toasts and songs, cigars and good wine.

Here are some highlights: "Dr. Hermann Robertson responded to the call for a song — Mayor Hayward called on Mr. Charles H. Lugrin for a toast and that gentleman asked all to rise and drink to 'a united Empire,"; Mr. Herbert Kent favored the company with a song, well rendered in his usual good style. Mr. J. G. Brown sang two songs and Pte. Finch-Smiles feelingly spoke of the absent comrades who sleep in unnoticed graves in South Africa."

That, in brief, was the Victoria of 70 years ago at this time of year.

If you think, as I did, that Thames Creek on the outskirts of Bowser is a namesake of the English River, and that the Thames Boatworks is named for the creek, you are wrong. Both were called after a pioneer family.

"We moved here form Nanaimo when I was about six," Oscar Thames now in his 84th year says. "The creek was named for my father—he owned all of Bowser and more until he sold out to the British Syndicate in 1912. I started the boatworks and my son operates it now."

Talking to Oscar and Elizabeth Thames, or better still, listening to them rehash old times with Les Watkins (Islander Dec. 13, 1970) is like scanning a page of history. Though their personal reminiscences are chiefly of the old days around Qualicum Bay, the fabric of their lives is a part of the structure of Vancouver Island.

Mrs. Thames was not born on the Island but she belongs to a sisterhood which played a big part in the social development. She was a war bride of the First World War.

Mr. Thames is a good example of the claim of geneticists that a mingling of races is advantageous. A combination of three has produced a charming gentleman.

OSCAR and ELIZABETH THAMES . . . owned Bowser.

Pioneers of Thames Creek

By DORIS FARMER TONKIN

On the distaff side, his origin goes back to our First Citizens, with an exotic dash of Polynesian blood. His grandfather, from Tahiti was educated in England and then sent to Fort Rupert by the Hudson's Bay Company. There he proceeded to marry the daughter of a local chief.

One of their daughters who was sent to Nanaimo for schooling met and married a Norwegian. They had eight children, Oscar being half of a pair of twins.

A little confusion is engendered by Mrs. Thames referring always to her husband as "Osmon." Seems he dislikes his given name of Oscar and when he met Elizabeth in England he asked her to call him Osmond. She has continued the practice ever since.

Apart from school in Alert Bay and later at St. Joseph's College in New Westminster, Thames has spent the bulk of his life in the neighborhood of Thames Creek.

For more than 40 years he and his wife lived in a house almost on the beach, adjacent to the boat works. Since his retirement, they've moved up from the beach and across the highway opposite to the boatworks. Their son, Cyril, lives next door with his family.

"We've had a good life," Mrs. Thames says simply, though she certainly had her doubts when she arrived in 1917. Like the time she went to the creek for a bucket of water, and, looking up, saw a bear.

"Mother broke the world's record getting back to the house that time," chuckles Thames.

Thames went overseas with the 54th Battalion and during his sojourn in England before going to France, he met and captivated the heart of an English nurse, Elizabeth Elliott. A glance at his portrait taken in uniform makes this very understandable.

He saw action at Vimy Ridge and was seriously wounded in 1916. After a period in field hospital, he was sent to Glamis Castle, the girlhood home of the present Queen Mother Elizabeth, for convalescence. The young Lady Elizabeth Bowes-Lyon was a familiar sight on the wards.

He was the first Canadian to be sent to the castle and years later, when Oscar applied to join the Royal Canadian Legion, doubt was cast on his claim. So he wrote to Ottawa for confirmation and still retains the somewhat dog-eared reply as proof.

After he was released from hospital and about to be returned to Canada, he married his sweetheart in April, 1917.

They arrived in Bowser in October of that year and the young bride proceeded with a painful period of adjustment to the "wilds."

"I thought Bowser would be a fairly large place," Mrs. Thames laughs. "I'd been told my sister-in-law and her husband had a ranch. The station was nothing but an old box car beside the tracks."

The sister-in-law and her husband, Mr. and Mrs. Jack Holt, were Bowser, for they had the store and post office and there wasn't much else.

"The ranch was a sort of hole in the big trees with just enough clearing for their horse and cow," Mrs. Thames adds. She goes on to confess that she cried herself to sleep every night for the first six months, but she laughs at the memory.

There were other things besides wild animals and lack of neighborhood facilities to contend with. The Thames lost their first baby in the great flu epidemic of 1908 when he was only a few months old. Mr. Thames was in and out of hospital as a result of his war wounds, and Mrs. Thames also had a serious illness.

There were memories to treasure, too, like the wedding gift from an elderly Indian woman which Mrs. Thames cherishes. This is an exquisitely woven tiny basket containing two little beaded figures, representing a bride and groom, I suppose.

"We've always got along, though," Thames contributes cheerfully. "I've never made a lot of money but we've been comfortable."

They've been busy, too, for they always took part in community affairs. During the late 20s and 30s the soccer team, Bowser United, was the thing in the district. Thames was the manager. Mrs. Thames and Mrs. Holt gave aid and comfort to the players by knitting their socks and making their pants.

Mrs. Thames was always gay. She laughs immoderately recalling a trick she played on one of the players. She was given to the irreverent habit of referring to the team as the Bowser Bums, and embroidered the initials B.B. on the seat of a pair of pants.

The unwitting victim donned his uniform without noticing and then wondered why everyone else was doubling up with laughter! Just what he said is not divulged by Mrs. Thames at this late date, but it was probably plenty!

Thames had one of the few motor vehicles in the district at that time — he had a mail route — so he used to taxi the players back and forth from the games.

"There was more friendship back in those days," Mrs. Thames says rather wistfully when describing the whist drives and dances, etc. that used to be held in support of the team.

They also remember feeding the hungry during the depression years.

In the days before the war Thames was something of an athlete. He tells about beating a champion from Agassiz in footracing and also jockeying a horse which came in second at a race held in Courtenay.

Boat building though was a natural for him. His father came of a ship building family in Norway and plied his trade in Nanaimo.

He worked on the barque Nanaimo which was launched on Oct. 31, 1882, with much fanfare. Though there is some confusion in the records regarding the actual tonnage, this was the largest sea-going vessel built on the Pacific coast to that date. The overall length was 155 feet, and the beam 34.

The barque was built and launched at the mouth of the Millstone River, of local Douglas fir cut at a mill also on the river. The builder was a man appropriately named C. Carpenter.

Oscar built his first dugout when he was only 14 during his sojourn at Alert Bay. He tells of catching 78-pound salmon the first time he went out in it on Jackfish Sound.

"I built over 100 boats at the works," he says, "but they were small ones. My son now builds yachts for millionaires."

The son who was in the navy during the Second World War, anchored the family even more closely to Island life by marrying Anne Magee, a member of a well-known old Hornby Island family.

Mr. and Mrs. Thames are still finding life good in their golden years. They still go to whist drives and bingos — which they love and trip merrily back and forth to the mainland where they have many friends and relatives.

They are planning a trip to England this year, which will not be the first one. Elizabeth's relations have been to Canada also.

They are a delightful couple to meet, happy and full of fun as well as interesting memories. Obviously they celebrated their Golden Wedding the year of Canada's Centennial. Let us hope that they will still be at Thames Creek for their Diamond Anniversary.

California 2, Montreal 5
Los Angeles 1, Toronto 8

New York 1, St. Louis 2
Chicago 4, Pittsburgh 5

Philadelphia 2, Minnesota 2
Hockey Story, Page 17

Island Edition

Duncan Bureau
Phone 746-6181
262 Station Street
Hamilton Electric Building

The Daily Colonist.

Vancouver Island's Leading Newspaper Since 1858

Some Rain
* * *
Weather details on Page 2

No. 55—113th YEAR | VICTORIA, BRITISH COLUMBIA, SUNDAY, FEBRUARY 14, 1971 | 10 CENTS DAILY 15 CENTS SUNDAY

Bye-Bye 12 Million Blackbirds?

RALEIGH, N.C. (AP) — A 15-year-old Detroit boy has written Governor Robert Scott to suggest a way for the town of Scotland Neck, N.C., to get rid of an estimated 12 million blackbirds that have been roosting nearby.

"I think," wrote James Armon, "you should find a way to get a lot of cats.

"Then give them to the people and at a certain time an alarm should go off. After the alarm goes off the people of that city should let the cats out into the crops.

"Now I'm not saying this is going to work, but you have to admit it is worth a try . . .

"P.S. The reason I think this will work is because cats and birds are archenemies."

C. T. West, the governor's secretary, asked: "How do you answer a letter like that?"

Best suggestion so far:

"Dear James: How do you get rid of all those cats?"

Esquimalt Centre Rejected

"Well that's it," said Esquimalt Mayor Arthur Young after a referendum held Saturday for a proposed $800,000 community activity centre was rejected by the voters.

"The project had a lot of things going for it, and by the vote I can assume only that the people thought it was not acceptable, so we will not put it to referendum again," Young said.

"I am quite disappointed that it did not get the nessesary 60-per-cent favorable vote, as required by the Municipal Act."

The favorable vote was 51.03 per cent. The negative vote was 48.97 per cent.

Young said he was impressed by the 49.63-per-cent turnout of voters, which he termed heavy.

There were 2,153 ballots cast, of which 21 were either rejected or spoiled. There were 4,338 eligible voters.

Although young expressed disappointment, he explained:

'That's It' Says Mayor

"I'm not elected to represent my opinion but that of the majority of the people."

Young said earlier that three years of planning and preparation had gone into the project.

The project, which included a swimming pool as well as the activity centre, was to have been built largely with low-interest funds alloted to the provinces by the federal government for make-work projects. B.C. is making the loans available for municipal projects.

Young said after the referendum the municipality had to go to referendum on the project because it had time to conduct a vote before a March 31 deadline for project plans.

Municipal Affairs Minister Dan Campbell had said that in projects of this kind, where federal funds were used, a municipality could borrow without consent of the ratepayers if it wished.

Young

Britain May Offer More

Mail Settlement In the Bag—Union

LONDON (UPI)—The Post Office made moves Saturday to end Britain's mail strike, and the union predicted the 23-day-old stoppage would be over by Monday.

Tom Jackson, head of the Union of Postal Workers, told a rally in Belfast the Post Office had already lost $12.5 million and could not afford to lose more.

Jackson, who called the rally to bolster morale among northern Irish strikers, said, "I am confident the strike will be over before the weekend is out."

He said he was encouraged by an offer Saturday by William Ryland, chairman of Britain's Post Office board, to negotiate with the union on a possible increase in the Post Office's pay offer.

"This may well be the break in the deadlock we have all been hoping for," said Jackson. "I am delighted we are at last getting down to negotiations."

The Union of Postal Workers rejected the 8-per-cent offer and has held out for a 15-per-cent increase, refusing arbitration of the dispute. Until Saturday, the Post Office had also held firm and refused to negotiate the union's 15-per-cent demand.

The two sides deadlocked, Britons have been without mail delivery and many telephone services for more than three weeks.

Ryland, in a letter to the union, said the strike had damaged all parties.

"We all stand to lose a great deal as the result of the damage being done to the long-term prospects of the postal service and all who work in it," he said.

Ryland proposed a deal whereby the Post Office might increase its 8-per-cent offer if there was increased productivity by the workers in return.

Inside Today

'The Gun Is Back In Irish Politics' —Page 3

* * *

Quicker Charting Call For Arctic Seabed —Page 6

* * *

CDC Concept Nothing New —Page 12

* * *

Accidents, Daze And Porcupines —Page 15

* * *

Nepal Makes Magic Real —Page 20

* * *

Life Goes On In Valley of Death —Page 23

* * *

Saskatchewan In the Black —Page 31

* * *

	Page
Background	5
Bridge	35
Checkmate	31
Comics	43
Crossword	37
Editorial	4
Entertainment	8, 9
Finance	12, 13
Names in the News	21
Outdoor	29
Records	28
Sports	16, 17, 18, 19
Stamp Packet	31
Television	33
Travel	20
Week on the Prairies	31
Women	26, 27

In the Islander

- The Indian's eye.
- Hike to Della Falls.
- Pioneers of Thames Creek.

Job Drought Called 'Temporary Problem' By Prime Minister

REGINA (CP) — The government's attack on "this temporary problem of unemployment" is working, Prime Minister Trudeau said Saturday night.

In defence of his policy, Trudeau told 1,100 persons at a $25-a-plate Liberal dinner that some "basic facts of life" have to be faced squarely.

"None of them should be forgotten by those persons who race from coast to coast leaving behind them a trail of inconsistent, unworkable and irresponsible theories as to how they would turn off unemployment forever and create within Canada a society of low taxes and high welfare, low imports and high exports, low-cost housing and high-price incomes.

"At the moment the chief contribution of these persons is low credibility and high volume." He appeared to be referring to Opposition Leader Robert Stanfield's recent tour to investigate unemployment.

The prime minister's speech came two days after figures showed 668,000 persons unemployed in Jauary, an increase of 130,000 over a month.

But Trudeau repeated that the seasonally-adjusted jobless rate, calculated to take out the dips and peaks over the year, had declined to 6.2 per cent of the labor force from 6.6.

The speech climaxed a bustling two-day visit to Saskatchewan with 20 cabinet ministers who sped about the province, and joined the prime minister periodically to hear two farm group annual submissions. Trudeau also opened the Canada Winter Games Friday in Saskatoon.

On a previous visit to Saskatchewan, in the summer of 1969, Trudeau met a hostile reception from farmers protesting federal policies and heavy stocks of wheat badly damaged by moisture.

This time, on the whole, the reception was warmer and more polite, although young people staged demonstrations outside the hotel Saskatchewan.

"I cannot promise magical results anymore than I can promise jobs to all unemployed persons, to do so would be dishonest," Trudeau said in his dinner speech.

He added later: "All other problems and all other desires tend to disappear when one is out of work — I assure you, as ministers, we regard employment not as a set of statistics but as a series of individual tragedies — every one of which we are committed to alleviate.

"The federal government is determined that we shall get over this temporary problem and will do so in a way which will not cause difficulties."

He said myths being spread about the government policy including overreaction against inflation to the detriment of jobs. The two ailments were

Continued on Page 2

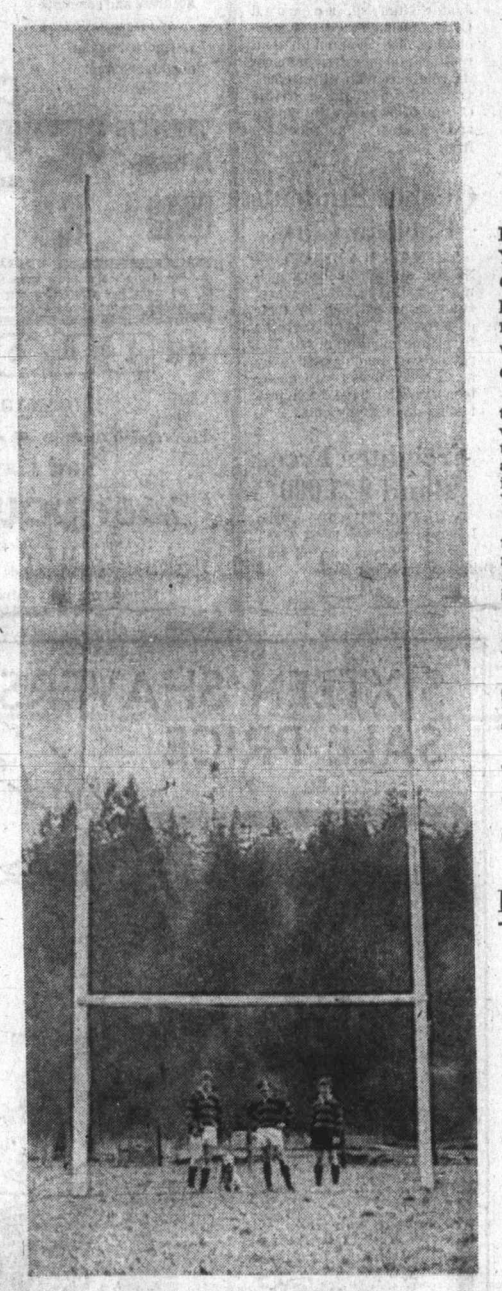

For High Kicks

Cowichan Bay rugby players may have best target in B.C., as their new goal post uprights soar to 60 feet. Rule book says extension of uprights above crossbar, 10 feet off ground, must be "at least one foot, but considerably more is desirable to give the kicker a better target." Cowichan Bay sports field has given players 49-foot extra margin. Players say it will also make referee's decisions easier. Posts will see first official action next Sunday.—(Elizabeth Dunn)

Collapsed, Raced On

Schoolboy Dies After Marathon

GENESEE, Alta. (CP) — Markas Jannasch, 16, of Halifax died Saturday night after competing in a 35-mile snowshoe race between St. John's School of Alberta at Genesee and St. John's School of Selkirk, Man.

Around the 27-mile mark the boy, a member of the Manitoba team, collapsed and was checked by a doctor. He continued in the race and collapsed after about another two miles.

He was brought back to the school at Genesee, where five doctors checked his condition. Arrangements were made to take the boy to hospital, but his heart stopped and he died. Exact cause of death was not known.

A spokesman for the school said an inquest would be called.

Alberta won the race for the third consecutive year.

Laos Drive Bears Fruit

Allied Supply Base Blasted by Rockets

● Deaths spark Vietnam riots. Page 3

SAIGON (UPI) — Communist forces early today rocketed a South Vietnamese town being used as a rear supply base for the allied incursion into Laos.

Government military spokesmen said a barrage of about 25 rockets hit Dong Ha, nine miles south of the demilitarized zone between North and South Vietnam. They said two persons were killed and seven wounded in the attack, which also damaged several houses and other buildings.

The town is a rear base from which supplies are moved westward on Highway 9 for the campaign in Laos to cut the Communist Ho Chi Minh supply trail.

South Vietnamese troops pressed further into Laos Saturday, capturing quantities of war supplies and occupying a section of the trial complex.

Fighting intensified as the advance continued, however, despite continued aerial support by American planes and helicopter gunships.

A South Vietnamese spokesman said 200 Communists were killed in fighting Saturday, raising the Communist toll in the past six days to 561. South Vietnamese losses were 42 dead and 147 wounded, he said. American losses unofficially are 27 dead and 57 wounded.

Chinese Communist Premier Chou En-Lai met in Peking Saturday with a North Vietnamese delegation led by Vice-Premier Le Thanh Nghi in search of more military and economic aid. In the background was Peking's warning that it considered the invasion of Laos a "grave menace to China."

Buried Alive

CALCUTTA (AP) — At least 30 persons were feared buried alive by a cave-in at an irrigation canal they were digging, police said Saturday. Spokesmen said the collapse occurred Friday near Ranchi in eastern India and four bodies had been recovered by Saturday.

Six Killed

CALCUTTA, India (AP) — Clashes between leftist parties left six persons dead in West Bengal state Saturday and led to the stabbing and kidnapping of a party leader.

However, diplomatic analysts in Hong Kong said there were no positive indications China was preparing to intervene militarily.

South Vietnamese spokesmen said capture of the arms supplies — the first significant amounts found — had slowed the drive, since it took time to search for the hidden arms, ammunition and food.

They said the South Vietnamese had discovered two warehouses filled with boots, clothing, three tons of canned pork, two tons of paper, 2,000 chickens and ducks and 2,000 pans to cook them in, 37,000 gallons of gasoline, 74 crew-served weapons (anti-aircraft guns, etc.), 1,000 shovels and 250 weapons that had been destroyed by U.S. air strikes.

Other finds included three Russian-made tanks, 29 Soviet-made Molotov trucks, three gasoline tanker trucks and 6,500 feet of telephone wire.

Lon Nol in Honolulu

HONOLULU (AP) — Premier Lon Nol of Cambodia entered Tripler Army Hospital Saturday for treatment of the after effects of a stroke.

A U.S. Air Force C-141 flew the chief of state into Hickam Air Force Base at 3 p.m. He was transferred on a stretcher to an ambulance and immediately driven to the hospital.

The hospital's public information officer said Lon Nol, 57, waved and smiled as he was being taken into the hospital.

Dr. Kang Keng, Cambodian minister of public health and personal physician to Lon Nol, said the premier withstood the 12-hour flight well.

Business Topics

CDC Bill Reflects Old Ideas

By HARRY YOUNG
Business Editor

The bill which the government has presented to establish a Canada Development Corporation does not read very differently from the proposal initiated seven years ago by former finance minister Walter Gordon.

The powers which the bill would extend to the board of directors are such that practically all the Gordon ideology is permissible.

This includes the right to invest in Canadian companies, or lend money to Canadian companies, and to help businesses carry on outside of Canada if such investment seems to the directors to be furthering the interests of the CDC.

The directors, who are to number not less than 18 or more than 21, must be citizens of Canada, and the majority must reside in Canada.

The government will have the right to appoint four of the directors but the others will be elected.

At the start it is inevitable that the voting powers of CDC will lie with the government nominees.

Whether this will change as the public invests in the company remains indefinite, because the preferred shares, which the public will eventually hold are not to carry voting rights.

In this case, it is difficult to see how politics can be divorced from the CDC as some of its apostles would have us think.

Tax Exempt Outfit?

Initially the government plans to throw into CDC its crown corporations, El Dorado Nuclear Limited, Polymer Corporation Limited, Panarctic Oils Ltd. and Northern Transportation Company, with possible conversion of the Northern Canada Power Commission into a corporation with capital stock.

It is what is to be added later that causes the concern.

Is CDC to be a tax exempt organization? If this is to be the case, the bigger CDC grows the smaller will be the basis of corporation tax revenue production. Also, it would mean that non-CDC companies with competitors in the CDC ring would be working under an unfair tax handicap.

These questions and many others will have to be answered before the bill is adopted in its present form.

□

The original fear still lingers that the CDC might adopt a harsh nationalistic policy that would not only impose hardship and restriction on foreign-owned companies already operating in Canada, but would also discourage any further foreign investment in the country.

For instance it is to be noted that W. O. Campbell Adamson, director general of the Confederation of British Industry, said on a visit to Canada that while he personally was confident that British investment would continue to flow into Canada, he knew there was a feeling of wonder among British businessmen as to how popular they would be in Quebec.

Confidence Need Bolstering

He added that in Britain, Quebec is not thought of as being different from the rest of Canada, and no doubt thinking back on what happened to trade commissioner James Cross in Montreal last year, he indicated that somehow or other confidence in Canada would have to be restored.

If CDC pursues a nationalistic policy the restoration of that confidence will not be easy.

The CDC has among its supporters the Committee for an Independent Canada, whose aim largely is to get rid of foreign ownership from Canadian business.

It is the vociferous leader of the economic isolationists in this country, and is an offspring of the nationalist policies of former finance minister Gordon, and later of the anti-foreign Watkins task force report on Canadian industry.

Association with these policies will not do CDC any good, for as Robert McIntosh, chief general manager of the Bank of Nova Scotia, has said, the arguments presented by the nationalists are inconsistent.

The banker explained that while the nationalists deplored U.S. investment in Canada, they were in favor of Japanese investment in western Canada where they were capable of doing much more harm through their longterm contract on Canadian natural resources.

"The most dangerous error is to assume there will be no reaction from the United States," he said.

CDC does not allay those fears.

Out-of-Place Cubes

I suppose I'll get into trouble with some of my banker friends for this, but those two rectangular blocks of cement on Douglas Street built for the Toronto Dominion Bank and the Canadian Imperial Bank of Commerce leave me cold and depressed.

Utilitarian maybe, profitable probably but to me, the two cubes do nothing for Victoria.

Surely there is some way of retaining the best features of the old-fashioned Victoria architecture with its curlicues and trimmings without resorting to these squared-off concrete, steel and glass erections?

Fortunately, all of downtown Victoria is not owned by big companies which make their decisions from the metropolitan east. The renovations of Centennial Square and Bastion Square are products of those who know and love Victoria.

If you want to see what can be done if people really try, I would refer you to Page 16 of the 1971 B.C. Budget speech.

Here are pictures of three new provincial public buildings: The sprawling Glendale School in Victoria; the circular provincial government building and law courts in Duncan, and the department store style provincial government building at Williams Lake.

It may not be the most practical, but for my money I'll plump for the Duncan effort.

It was only when I looked at them carefully in the spring sunshine the other day that I realized how ugly and how out-of-place the two new bank buildings look in the Victoria pattern.

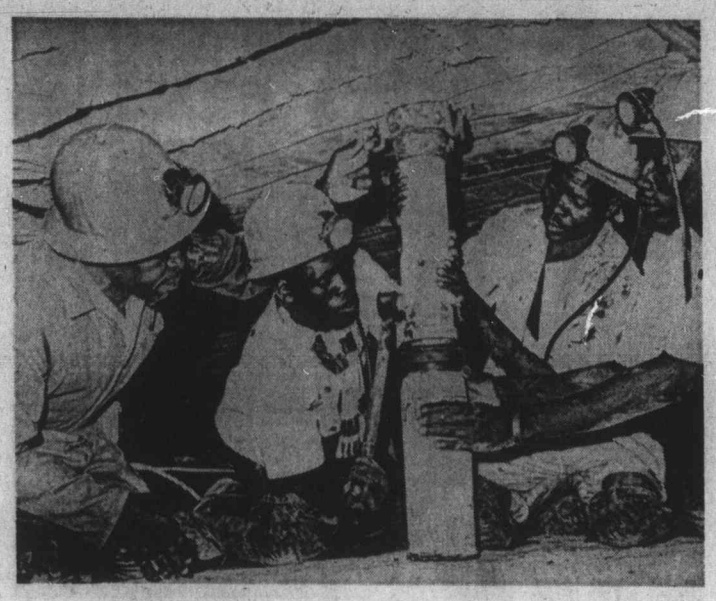

Blacks Provide Cheap Labor

Black miners adjust brace in low tunnel in one of South Africa's gold mines. Non-whites are deprived of any reasonable bargaining power and large gaps occur in average wages for whites as against non-whites. In mining, the average white wage is 18 times greater than the average non-white wage.—(CP)

Price Hike Accepted

Oil Bargaining Near Deadline

TEHRAN, Iran (UPI) — Billion-dollar bargaining between six oil-rich Persian Gulf states and the 23 major Western oil companies neared completion Saturday amid signs that agreement would beat a Sunday negotiating deadline.

Saudi Arabian oil minister Ahmed Zaki Yamani said both sides agreed on financial issues. He said only legal questions remained in the way of agreement.

Lord Strathalmond, the managing director of British Petroleum and chief of the company negotiating team, however, disagreed.

Oil company sources said the stumbling block in the 26-day-old discussions apparently was a guarantee the Western companies want that prices will remain stable for the next five years. The companies fear a series of squeeze plays to obtain even more money.

At least one more meeting was scheduled in the marble finance ministry near Tehran's teeming bazaar, both sides sounded optimistic about chances of a settlement.

If the two sides cannot agree by midnight Sunday, Iran, Iraq, Kuwait, Saudi Arabia, Oatar and Abu Dhabi — which among them control more than one half of the oil exports available to the West — have warned they will raise the price of oil unilaterally by acts of Parliament or by decree.

If oil companies do not accept the unilateral increases by Feb. 22, the six countries said, the 10-member organization of petroleum exporting countries will impose sanctions, including a possible oil embargo that would halt or severely disrupt industry in in western Europe and Japan.

Any settlement, sources on both sides agreed, would cost the companies more than $1 billion this year alone. Company spokesman John Collins said motorists and other consumers eventually would have to pay fractionally higher prices to cover the added company expenditures.

Details of any financial settlement still were closely kept secrets, but Middle East sources said the companies generally agreed to increase the price to $2.04 barrel, an increase of about 25 cents.

Plastic Cuts Cavities

LOS ANGELES (UPI) — The development of a new, long-lasting plastic coating for teeth which purportedly would drastically reduce the number of cavities was announced Saturday.

Epoxylite Corp. of South El Monte, Calif., said the brush-on liquid would prevent decay on the biting surfaces of teeth for three years, a considerably longer period than for other similar products.

Dr. Henry Lee, technical director of Epoxylite, said the new material can be applied in a few seconds, sets in one minute and becomes hard enough to chew on in 15 minutes. It will go on the U.S. market soon.

S.M.E Honours JOHN HAMILTON

The Sales and Marketing Executives Club of Victoria is pleased to recognize John Hamilton for his contributions to both the Club and the community. Mr. Hamilton, a native of Calgary, entered the RCAF on completing his education in Ottawa, and served seven years in air crew. He then joined the Calgary "Albertan", was later promoted to manager of the Toronto advertising office of F.P. Publications, and in 1969 was transferred to Victoria. Here he serves as Acting Advertising Director of Victoria Press, is a member of Toastmasters and a Director of Junior Achievement in Victoria. Currently he is Chairman of Sales and Marketing Executives Fred Klemp Sales Rally, and is working vigorously and effectively to make February 22nd, the date of the Rally, a memorable day for the Victoria business community.

Labor Chief Denies Inflation Spiral Fault of Unions

TORONTO (CP) — The argument that labor is responsible for inflation in Canada "is not only misleading, but dangerous," says William Mahoney, Canadian director of the United Steelworkers of America.

In an article in Steel Labor, a union publication, Mahoney also denies that Canadian unions have "monopoly power" and says Canadian labor legislation is weighed heavily against unions.

"Employees cannot refuse to obey orders, however unjust," Mahoney writes, adding that while unions are allowed to stage "legal strikes" only after long negotiations, management may legally break the strike at any time.

"It makes an obvious mockery of so-called big-union 'power'."

He says Canadian labor's rejection of Ottawa's voluntary-wage-restraint program in 1970 was based on a three-year lag between real output and corporate profits and earnings, and wage increases.

"Had the labor movement been possessed of the alleged 'monopoly powers' it would be reasonable to assume we would have forced wages up much earlier in the business cycle that came to its end in 1970."

Car Fenders to Be Redesigned

Bumps to Cost Less

WASHINGTON (UPI) — The lowly car bumper, once scorned as little more than a chrome eyebrow, is being redesigned to cut the car owner's repair bill.

In the past, statistics showed that a five-mile-an-hour front and read end collision between new model cars could cause an average $200 damage to each vehicle.

Now the bumper may revert to what it used to be — with the car maker's intention of conforming to the government's proposed new standard on bumper strength. Insurance companies have said one reason for the high price of their policies is that car repair bills have risen so sharply.

Under the standard, that would become effective Aug. 1, 1971, new cars must be designed to withstand five-mile-an-hour impacts from a pendulum-like device equal to the car's weight.

After 16 of these smashes from the pendulum — six on the rear bumper, six on the front, and one at each corner of the front and rear bumpers — the car's headlights must be operating, the gas tank and radiator must be un damaged and the car's hood, trunk and door latches must work.

Baron Fights for His Drop

By RAY HERNDON

PARIS (UPI) — Does your beaujolais taste different lately?

According to Baron Philippe de Rothschild, the 68-year-old black sheep of the famous European finance and banking family, the flavor of France's most famous wine should be as good as ever.

But Rothschild thinks the taste might get worse, if the French government gives the go-ahead for plans to build an oil refinery in the heart of the nation's most famous wine-producing district.

The baron, who spurned the traditional family career in banking and finance to become a racing car driver, stage director and movie producer before settling down to raising grapes in the heart of France, is fighting against a plan to build a refinery in the midst of the vineyards that produce beujolais wine.

A group of like-minded citizens have formed the "committee for the defence of beaujolais and of the Saone Valley." It is threatening to organize protest demonstrations unless the government in Paris abandons the refinery plant.

Governments publish "white papers" to explain policy in the most favorable terms. Rothchild published his own "black paper" in booklet form to point out the dangers of a refinery in the beaujolais district of France.

ISLAND PACIFIC REALTY LTD.
REVENUE
4 self-contained suites in one of Oak Bay's stately homes. Excellent condition. $56,000
Liza Chesshire 388-6231

LOGGERS
Insurance Is Our Business, Not a Sideline
HARBORD INSURANCE LTD.

Small Glass-in Area, Main Lobby,
FOR RENT
DOMINION HOTEL, Suitable for Beauty Parlour, Travel Agent, or Specialty Shop.
H. BROWN

EXECUTIVE—REAL ESTATE
AGENT-NOMINEE: REAL ESTATE
General Insurance and Life (3 full Agents' Licences) seeks a change. Selling homes for 24 years here, now semi-retired but must work. Very useful in any capacity to progressive Agency willing to co-operate with part expenses. Suggestions please.
Victoria Press Box 237

FURNITURE
VINYL REPAIRS
REFINISHING
SPECIALTY FINISHERS
382-4612

205-10 JONES BLDG.—723 FORT ST.
CREDIT BUREAU OF VICTORIA LTD.
385-3311
• World wide credit and personnel reporting.
• "COLLECTRITE" accounts recovery service.
• Member of Associated Credit Bureaus of Canada.
• Associated Credit Bureaus of America.
Established 1911

BEN'S BARBER SHOP
Formerly Douglas and Cloverdale
NOW OPEN
NEW LOCATION
1025 NICHOLSON ST.
(Lakehill Area)
Ben would like to see all his former customers at his new location.
479-6467

OPENING A NEW HORIZON
For a realtor or salesman to handle the real estate affairs of a new real estate firm in conjunction with a construction company. Good future for the sensible person who wants to climb and is willing to work. Please send your resume with your expectations to:
Victoria Press, Box 257
All replies strictly confidential.

ATTENTION
Shawnigan Lake Property Owners
ANNUAL MEETING
Shawnigan Lake Community Centre
Feb. 22, 1971, 8 p.m.
at the Community Centre Hall

WANTED
REAL ESTATE PRACTICE
With or Without Insurance Portfolio
All replies honoured in absolute confidence
REPLY VICTORIA PRESS, BOX 241

FOR RENT
DOWNTOWN CENTRAL LOCATION
Approximately 760 sq. ft., plus extra storage space. Excellent retail store, or office space. Available immediately. $225.00 per month.
Ker & Stephenson Ltd.
395-3411

CONTRACTORS
Don't spend valuable time redrawing plans.
We copy them while you wait.
FALLIS REPRODUCTIONS
727 JOHNSON ST. 388-6431

FRED G. TANNER
MUTUAL FUNDS
Personal Retirement Plans to help you save $ $ $ and taxes
Enquire today
384-9351 382-9510

SELL OUT
15,000 8"x8"x16" Building Blocks
8,000 8"x8"x16" Lintel and Bond Beams
30c EA.
Stock Has to be Moved by End of Month
BAY CONCRETE BLOCK CO.
3022 JUTLAND 382-9436

"MOVE UP TO SUCCESSFUL SALES"
LEARN TO SELL REAL ESTATE AT
"Montreal Trust"
If you want to succeed in sales we want to talk with you. CALL Mr. D. Peaker Today, 386-2111, for an appointment to learn the facts.
Montreal Trust
1057 Fort Street

HAHOPAYUK
A Home-School Coordinator is required to work in Port Alberni with Indian students. Must be able to relate to students, teachers and Indian parents, and be involved in counselling and home/school liaison.
We envision a very heavy work load.
A letter of application, including a detailed account of qualifications and experience, should be submitted by February 26 to:
HAHOPAYUK,
c/o Mrs. Bernelda Wheeler,
215 Dunbar Street,
Port Alberni, B.C.

HEART WARMER!!
Lovely 3 br. home on BRYDEN COURT, Esquimalt. Gorgeous kitchen with fam. room off plus large rec. room. Quiet seclusion but close to all amenities. First time offered, only $24,500.
George Blackburn 598-3126
MONTREAL TRUST, 1057 FORT. 386-2111

PRIME LOCATION!
CORNER PROPERTY! $39,900!
An amazing opportunity to own almost 8,000 sq. ft. of prime property with access from two main streets, plus 4-suite stucco building showing excellent returns.
Please Call 384-8001
GLADYCE McLURE
Broadview Properties Ltd.
1039 JOHNSON ST.

WANTED
REAL ESTATE—INSURANCE BUSINESS
CASH BUYER
All replies confidential.
Victoria Press, Box 256

LEASE
THE ALL NEW DODGE
"COLT"
$63.00 Per Month
On Approved Credit
NATIONAL CHRYSLER DODGE
On Both Sides 800 Block Yates 384-8174

Downtown Building
$127,000 Asking
Double Corner Location
6,700 Sq. Ft. Plus Truck Access to Interior
Flexible Financing
Re-development Area
High Ceiling
B. CHAMPION — 383-7174 (anytime)
F. N. CABELDU LTD.

New Young Linemates for Superstar

Detroit Red Wings superstar Gordie Howe will have a new pair of linemates when he takes to the ice Wednesday in a March of Dimes benefit game at Detroit. Howe, above right, will join his sons Mark, 15, (left) and Marty, (16) on a line for the Junior A Red Wings of the Southern Ontario hockey league against the NHL Wings. It will be the first time the three have performed as a line and results from constant requests from friends. Marty is a six-foot-one, 185 pound defenceman normally while Marty, five-foot-ten and 180 pounds is a centre and leads his league in scoring.

B.C. Earns Games Lead Maplettes Win Twice

SASKATOON — British Columbia athletes won five events Saturday in the first full day of action at Canada's Winter Games to take the lead in the race for gold medals.

The five golds were among 10 medals gained by B.C. during the day, five less than Ontario's total but Ontario had only three victories.

EVENT WINNERS

Scoring wins for B.C. were Tom Overend, 17, of Dawson Creek in the 1000-metres speed skating; Naomi Taguchi of New Westminster in the Class B figure skating; Doug Robertson of Squamish in the featherweight weight-lifting and Tom Swan of Nanaimo and Ken Taniwa of Richmond in judo.

Overend also gained a bronze medal for a third-place finish in the 4000-metres.

SILVER MEDALS

Earning silver medals for B.C. were Marian Wiles, 15, of Fort St. John in the 800-metres speed skating, and Bob Dick and Wendy Berezowski in the Class B figure skating pairs.

★ ★ ★

Angie Radanovich

★ ★ ★

Carol Stuart of Surrey and Allison Runcie of Burnaby combined for a bronze medal in synchronized swimming and Jim Perkins of Willingdon Bay earned the bronze in foils.

SPECTACULAR

Meanwhile, Victoria Maplettes, representing B.C. in women's basketball, continued their quest for the championship in spectacular fashion.

Maplettes whipped Prince Edward Island, 95-15, and then romped over Yukon, 105-27.

Mary Coutts scored 20 points and Angie Radanovich 17 against P.E.I. while Miss Radanovich and Laurie Sawden had 23 and 21, respectively, against Yukon.

The Maplettes have won three straight games.

IGA HOT TOO

Vancouver IGA, B.C.'s reps in the men's basketball, who were beaten by Quebec, 77-108, in Friday's opener, were even more spectacular than Maplettes on Saturday.

With Mike Klasen scoring 26 points and Joe Carpenter and Paul Walsky 25 each, IGA stormed to a 165-52 decision over Yukon and followed with a 79-32 win over Prince Edward Island.

The games contine through this week.

Basketball scores:

WOMEN'S
Ontario 65, Alberta 53.
Ontario 49, Newfoundland 18.
Alberta 66, Saskatchewan 44.
British Columbia 94, P.E.I. 15.
British Columbia 105, Yukon 27.
Manitoba 70, P.E.I. 28.
New Brunswick 94, Quebec 54.

MEN'S
Alberta 60, Saskatchewan 54.
British Columbia 162, Yukon 32.
British Columbia 79, P.E.I. 32.
Nova Scotia 105, N.W.T. 36.
Nova Scotia 101, N.W.T. 20.
Quebec 85, New Brunswick 80.
Ontario 77, Newfoundland 55.

Medal Standings

	Gold	Sil.	Br.
British Columbia	5	2	3
Ontario	3	8	3
Manitoba	3	3	2
New Brunswick	3	0	0
Alberta	1	1	2
Quebec	1	0	3
Saskatchewan	1	0	0
Nova Scotia	0	1	1
Newfoundland	0	0	1

Curling Roundup

Dagg Earns Berth

Keith Dagg of Victoria Curling Club trimmed Chuck Perry of Courtenay, 9-4, Saturday night at the Nanaimo Curling Club to earn one of two Island berths in the Pacific Coast Curling Association mixed playdowns.

Perry gets another chance today when he meets the winner of Ari Leyenhorst of Port Alberni and Ron Hungle of Nanaimo in the B event final.

Leyenhorst, who suffered a 9-4 first-round loss to Harry Gulka of Victoria Playland, avenged the decision Saturday, winning 11-2 in nine ends.

Hungle, an ""-event semi-final loser to Perry, reached the "B" semis by eliminating defending B.C. champion Glen Harper of Duncan, 12-11.

It was the second win over Harper for Hungle. The Nanaimo quartet gained a 9-8 first-round decision.

Eliminated by two straight losses were Tom Dickson of Victoria and Jim Marasco of Port Alberni.

Dagg had little trouble with Perry, building up a 6-1 lead in five ends and wrapping it up on the ninth end.

Hungle had Harper in trouble from the second end when he opened the scoring with a four-ender. He moved ahead 9-3 with three on the sixth but Harper came right back with four and after conceding a three on the eighth end, made a gallant bid with three on the ninth, but ran out of rocks on the final end.

The Pacific Coast playoff is scheduled for North Vancouver Feb. 20-22.

★ ★ ★

"A" EVENT
Ron Hungle (Nan) 9, Glen Harper (Dun) 8.
Chuck Perry (Court) 9, Jim Marasco (PA) 8. (Extra end.)
HarryGulka (Vic) 9, Ari Leyenhorst (PA) 4.
Keith Dagg (Vic) 11, Tom Dickson (Vic) 5.

Semi-finals
Dagg 11, Gulka 8.
Perry 9, Hungle 8.

Final
Dagg 9, Perry 4.

"B" EVENT
Harper 9, Marasco 3.
Leyenhorst 7, Dickson 6.
Harper 11, Hungle 12.
Gulka 2, Leyenhorst 11.

★ ★ ★

KEVAN SMALE of Prince George and defending interior champion, **Rod Carmichael** of Fernie gained the final of the B.C. curling assiciation men's playdowns at Prince George. Carmichael executed a brilliant double kill with his final stone against **Ivan Carlisle** of **Smithers** for a 9-7 win in the "A" final. Smale had less trobule with **Frank Beutle** of **Penticton,** winning 9-4. The Smale-Carmichael winner meets Lyall Dagg of Vancouver in a best-of-three series Monday for the B.C. championship.

★ ★ ★

Matt Baldwin of Edmonton captured the Alberta mens' curling championship Saturday night with a 10-9 victory over **George Fink of Calgary.** Baldwin was down 9-8 going into the 12th end but scored two for the victory in the sudden-death A-B final. Baldwin advances to the Canadian championships in Quebec City next month. Earlier in the day, Fink had lost to Baldwin, 8-5, in the B final, after capturing the A final with a 13-3 trouncing of **Al Delmage of Yellowknife.**

★ ★ ★

DEFENDING WORLD CHAMPION **Don Duguid** of Winnipeg edged **Larry Taylor,** 7-6, Saturday night in the opening game of the best-of-three Manitoba final. Duguid came through a port with his last rock, hit and stuck to win the game which produced five blank ends. Second game and a third, if necessary, will be played today . . . **Bob Pickering of Avonlea** won his second straight Saskatchewan men's title by defeating **Harold Worth of Saskatoon,** 7-6, in an extra-end game.

Sport Today

SOCCER

12:30 p.m. — Victoria and District League, interlocking division 2 and 3, Gorge III vs. Cementmen, Beacon Hill Park; Prospect Lake vs. Cowichan Saints, Beacon Hill Park.

2:15 p.m. — Victoria and District League — Division I, Gorge Molson vs. Victoria West, Heywood Park; Hourigan vs. Roadrunners, Central; Royals vs. Oak Bay, Topaz Park; Village Green vs. UVic Vikings, Duncan. Interlocking division 2 and 3, Oak Bay III vs. Century Inn, Beacon Hill Park; Songhees vs. Labatts, Beacon Hill Park; London Boxing Club vs. Victoria West, Victoria West; Casuals vs. UVic Norsemen, UVic.

RUGBY

2 p.m. — Victoria Union, First Division, Nanaimo Hornets vs. James Bay Athletic Association, Nanaimo; Second Division, Velox vs. Cowichan, Lambrick Park; CFB Esquimalt vs. Nanaimo Hornets, Colville Park.

2:30 p.m. — Victoria Union, First Division, Cowichan vs. Oak Bay Wanderers, Duncan.

BASKETBALL

2 p.m. — Men's exhibition game, UBC Jayvees vs. UVic Jayvees, UVic Gymnasium.

Monday

CURLING

8 a.m. — Start of Associated Police Curling Clubs of B.C. provincial championship, further draws at 12 noon and 4 p.m., Victoria Curling Club.

BASKETBALL

4 p.m. — Senior Girls' High School League, Victoria at Reynolds; Mt. Douglas at Esquimalt; Mount View at Claremont; Oak Bay at St. Ann's.

9:30 p.m. — Victoria Senior League, Robertson's vs. secondary school.

Claremont Tops Rugby Visitors

Chuck Shergold's try broke an 8-8 tie and Jim Lott added a convert as Claremont High School defeated Harvard Boys' School of Los Angeles, 13-8, in an exhibition rugby match at Centennial Stadium Saturday.

Jim Kirby scored the other Claremont try, converted by Lott, who also kicked a penalty goal. Rick Porter scored a try and Bill Gates kicked a penalty goal and convert for Harvard.

Harvard, which dropped a 28-0 decision to Shawnigan Lake Wednesday, completes its four-game tour with two matches in Vancouver this week.

In another exhibition, Castaways first-division team, bolstered by some Cowichan players, beat Vancouver Island Juniors, 31-24, at Macdonald Park.

Cliff Yorath, the Welsh International playing for Cowichan, led the attack with four converts and a penalty goal. Alan Rees, Craig Dalziel, Paul Copeland, Mike Walsh, Mac Bawle and Drew McTaggart scored one try each and Rees added a convert to round out Castaways' scoring.

The junior side was led by Gordie Creamer of Shawnigan Lake, who scored on a penalty goal and three converts. Cowichan's Rick Price and Barry Ronnigan, Brentwood College's Murray Bayles, Shawnigan's Charles Backman and Castaway II's Mel Reeves scored a try each.

In a colt-division exhibition, also at Macdonald Park, Vancouver Island Colts downed University School, 10-3. Shawnigan's Peter MacDonald scored two tries, converted by teammate Mike Eadys and Brentwood's Robert Williams. Bruce Vallance kicked a penalty goal for University School.

Cougars Squeeze by Bruins

Victoria Cougars increased their lead over Vancouver Centennials in the British Columbia Hockey League's Coastal Division to eight points and got an excellent work-out for tonight's clash with the Cents at Memorial Arena when they defeated Chilliwack Bruins, 3-1, Saturday in Chilliwack.

Pat Askew, Chris Riddell and Bob Mayer scored goals for Cougars and hard-working Gerry Bond assisted on all three.

Chilliwack, skating harder than in previous meetings with the Cougars, took a 1-0 lead when Ross Smith scored at 7:19 of the first period and held onto the lead until Askew tied the game at 13:01 of the second period.

★ ★ ★

COASTAL DIVISION

	P	W	L	T	F	A	Pts.
VICTORIA	46	31	10	5	271	144	67
Vancouver	47	23	13	9	230	159	59
New West.	46	17	24	5	203	215	39
Chilliwack	47	9	34	4	148	294	22

OKANAGAN DIVISION

	P	W	L	T	F	A	Pts.
Penticton	45	29	12	4	208	140	62
Vernon	46	24	17	5	203	182	53
Kamloops	46	24	18	4	186	155	52
Kelowna	47	7	38	2	140	290	16

Next games: Tonight, Vancouver at Victoria; Penticton at Kamloops.

The third period was only 46 seconds old when Riddell took the puck from Bond and skated in to score a power-play goal and give Victoria a 2-1 lead.

WINS APPEAL

Injured Dale Pennock, who travelled to Chilliwack as special assistant to Cougars' new coach Mike Shabaga, noticed Chilliwack player Kim Krehbiel's stick was shaved down too much at the toe and appealed in the third period to have it removed.

Mayer slammed the puck past goalkeeper Lee Houim from the resulting penalty.

Hoium made 38 saves as the Cougars outshot Chilliwack, 41-27.

A game between Vernon and Penticton scheduled for Saturday night at Vernon was postponed to Feb. 28 because the Vernon arena was in use for winter carnival activities.

★ ★ ★

FIRST PERIOD
1. Chilliwack, Smith (Greschner) 7:19.
Penalties — Cowick (V) 8:19; Randolph (C) 16:27.
SECOND PERIOD
2. Victoria, Askew (Bond) 13:01.
Penalties — Bond (V) 6:38; Riddell (V) 14:52; Smith (C) 20:00.
THIRD PERIOD
3. Victoria, Riddell (Bond) 0:46.
4. Victoria, Mayer (Bond, Riddell) 8:17.
Penalties — Krehbiel (C) 3:49.
Stops:

Fedorak (V)	8	11	7—26
Houim (C)	15	13	10—38

Hoop Jayvees Sweep Series

University of Victoria Jayvees completed a weekend sweep against B.C. Institute of Technology of Vancouver in exhibition junior men's basketball by downing the visitors, 83-46, Saturday at the UVic gymnasium.

Jayvees walloped the Vancouver team, 107-47, Friday night.

Jim Hunter had 21 points for UVic, six more than teammate John Campbell. Ken Ramsay scored 22 of BCIT's points.

University of British Columbia Jayvees provide the opposition for Jayvees this afternoon starting at 2:00 in another exhibition at the UVic gym.

Chargers Name New Manager

SAN DIEGO, Calif. (AP) — Harland Svare, 40, assistant defensive coach of Washington Redskins, was named general manager of the San Diego Chargers of the National Football League Saturday.

He succeeds Sid Gillman, who remains executive vice-president and head coach.

Hockey Scores

WESTERN
Portland 6, Seattle 3.
San Diego 5, Salt Lake City 1.
AMERICAN
Baltimore 4, Rochester 2.
Cleveland 8, Hershey 5.
Montreal 7, Springfield 4.
WESTERN CANADA
Medicine Hat 3, Estevan 3.
Flin Flon 7, Winnipeg 3.
CENTRAL
Tulsa 6, Oklahoma City 1.
Kansas City 6, Amarillo 2.
Dallas 2, Fort Worth 1.

Paintmen Pad Leading Margin

	P	W	L	T	F	A	Pts.
Empress Paint	19	13	4	2	90	38	28
Ingraham	19	10	7	2	66	51	22
VAT	19	6	10	3	54	70	15
CFB Esquimalt	19	5	13	1	55	97	11

Jerry Ferrie and Ross Joyal scored two goals each and Al Payne stopped 30 shots to lead Empress Paint to a 5-0 victory over CFB Esquimalt in a Stuffy McGinnis Hockey League game Saturday night at Memorial Arena.

Second-place Ingraham Buckaroos fell six points behind Empress after dropping a 4-2 decision to Victoria Automatic Transmissions.

Kelly Christianson scored the other Empress goal.

Joe Miller, Terry Andrews, Darryl Dewynter and Barry Goddard scored third-period goals for VATs to overcome a two-goal deficit. Ken Waet scored two goals in the second period for Buckaroos.

T-Birds and Bisons Remain Deadlocked

	P	W	L	F	A	Pts.
British Columbia	18	14	4	124	62	28
Manitoba	18	14	4	104	55	28
Calgary	18	12	6	104	60	24
x—Alberta	18	10	8	104	69	20
Saskatchewan	18	9	9	87	95	18
x—Brandon	18	6	12	90	116	10
Winnipeg	18	4	14	57	115	8
VICTORIA	18	3	15	48	146	6

x—no points awarded in Brandon-Alberta game. Both teams used ineligible player. Brandon had won the game.

The Western Canada Inter-Collegiate Athletic Association Hockey League title won't be decided until the final weekend of the schedule.

University of British Columbia Thunderbirds and University of Manitoba Bisons remained in a tie for first place Saturday. Thunderbirds edged a suddenly-stubborn University of Victoria Vikings, 3-2, in Vancouver while Bisons downed University of Winnipeg Wesmen, 5-3, in a cross-town game.

University of Alberta Golden Bears scored four goals in the final period to defeat University of Calgary Dinosaurs, 5-2, at Edmonton and University of Saskatchewan Huskies nipped Brandon University Bobcats, 8-7, at Brandon in other games.

Norm Park, Bob MacAneeley and Doug Buchan were the UBC scorers while George Walton and Bill Gidden replied for Vikings, who led, 1-0, after the first period. The two teams were deadlocked, 1-1, after two periods.

The Golden Bears host Vikings in their final two games on the schedule next weekend while Thunderbirds are in Calgary for two games to end their schedule against the Dinosaurs.

Field Hockey

University of Victoria Valkries trimmed Castaways, 9-0, in the only match played Saturday in the Vancouver Island Women's Field Hockey Association.

Stephanie Corby scored five goals in the win. Lynette Wren, Diane Whittingham, Terry Neal and Margo Clerkson scored the other Valkries' goals.

UVic Volleyballers Win Consolation

CALGARY — University of Victoria beat University of Calgary, 11-15, 15-3, 15-4, to take the consolation final in the Western Canada Inter-Collegiate Athletic Association men's volleyball championship Saturday.

UVic finished fifth in the seven-team preliminary round-robin with a 2-4 record, University of Alberta (6-0), University of British Columbia (4-2), University of Manitoba (4-2) and University of Winnipeg (3-3) finished ahead of Victoria.

UVic trounced University of Lethbridge, 15-3, 15-7, to advance to the consolation final.

Kershaw Off to U.S. Again

Winner of the recent Permatex "200", Gary Kershaw will return to California next week, as the only local entry to make a bid for one of the 40 starting positions in the Miller Highlife NASCAR Sportsman event on Feb. 27.

The 33-year-old super-stock pilot will be the first Canadian to compete at Ontario Motor Speedway, Ontario, Calif. since the $25,000,000 complex opened last September.

Kershaw is expected to be a strong contender for the prize money, which will be in excess of $33,250. Two other Pacific Northwest drivers, Bud Hickey and Hersel McGriff, are also entered.

Chief mechanic Harvey Chipper and his crew of Dave Smith, Joe Rand, Joe Macmurchie and owner Rich Graham have completely rebuilt the car and installed a new engine since the Riverside race and are optimistic about the coming event despite the financial problems they have encountered.

As qualifications for each event have been scheduled for a week prior to the race, all members of the crew will suffer a loss of two weeks wages. Several donations have been received so far to assist them with travelling expenses. They include $250 from McRae Trucking, $250 from D. Taylor House Moving and $200 from the Mystics Car Club.

Kershaw and crew have decided that should donations total the $3,000 to $4,000 it will cost them to attend the Ontario event, that the car will be run under the banner of "sponsored by the city of Victoria."

The Dick Midgley-Dave Cooper racing team had also hoped to attend the race at Ontario but due to the extensive damage sustained during the competition at Riverside, they will be unable to have the car ready for qualifications on Feb. 21.

FAN FARE

By WALT DITZEN

Ford Wins

SEATTLE (AP) — Al Ford, 135¼, a transplanted Canadian, stopped Gabriel Branvilla of Mexico in the sixth round of their scheduled 10-round lightweight fight here Saturday night.

Ford, a former Edmonton boxer living now in Seattle, pounded the 135¼-pound Mexican with a stunning left to the mid section to end the fight. It was Ford's 36th straight victory.

Bears Unbeaten On Home Court

University of Alberta Golden Bears completed a perfect home season in the Western Canada Inter-Collegiate Athletic Association Men's Basketball League Saturday by defeating University of Calgary Dinosaurs, 75-64, in Edmonton.

Golden Bears open a best-of-three semi-final series in Vancouver next weekend against second-place University of British Columbia Thunderbirds.

At Regina, University of Saskatchewan Huskies beat University of Saskatchewan (Regina) Cougars, 87-73, in the final league game for both teams.

UBC triumphed over cross-town Simon Fraser University Clansmen in an exhibition men's game in Vancouver.

Friday night, Manitoba beat Winnipeg, 95-58, Alberta downed Lethbridge, 74-62, and Saskatchewan Huskies edged Brandon, 79-78.

Police Spiel Opens Here On Monday

Eight zone champions will begin play in the Associated Police Curling Clubs of B.C. provincial championship at Victoria Curling Club Monday.

Winning rink in the two-day, modified double-knockout playdown will be the B.C. representative at the Canadian championship which will be held in Halifax on the first weekend in March.

In the provincial final are Gordon Simonson (Kamloops), Ed Gee (Nelson), Paul Rowat (Chilliwack), Bob Dean (Prince George), J. D. Gillespie (Prince Rupert), Fred Ellis (Vancouver), Ron Wynn (New Westminster) and Victoria's Moe Hill (Vancouver Island).

MEMORIAL ARENA
B.C. Jr. "A" Hockey
TONIGHT
7:00 p.m.
COUGARS
vs.
VANCOUVER
—All Seats Reserved—
Adults $2.00, $1.50
Students, O.A.P. $1.50, $1.00
Tickets also at Price & Smith

The Daily Colonist.
(ESTABLISHED 1858)

SECOND NEWS SECTION VICTORIA, BRITISH COLUMBIA, SUNDAY, FEBRUARY 14, 1971

Arena Boss Quits

LAKE COWICHAN — Former manager-coach of the Junior Victoria Cougars, Doug Anderson, 42, has resigned as manager of the new Lake Cowichan arena because of the condition of the building.

Also prompting him to quit after taking the job less than seven months ago was discrimination by the arena commission against his long-haired helpers, Anderson told the Colonist Saturday.

Anderson . . . discrimination

"As long as they do their job I have nothing against long-haired youths and the commission shouldn't discriminate against them," he said.

Discrimination against long-haired youths is particularly bad in Lake Cowichan, he added.

The former professional hockey player said the condition of the new $392,000 arena was the chief factor forcing him to resign.

Although opened Dec. 5, the building is still not completed, the roof leaks and there are electrical and plumbing problems, he said.

"Nothing was being done by the arena commission to correct the situation and the onus of keeping things running smoothly was always put on me."

And accomplishing that in such a building was not possible, he said.

But his experiences with the building and the commission did not color Anderson's opinion of the attitude of the people in Lake Cowichan.

"I have never met such an enthusiastic sports-minded community," he said, describing his stint as arena manager as "an unforgettable experience."

Anderson said he has no immediate plans for the future.

Ken Irving, chairman of the eight-man arena commission, said his group accepted Anderson's resignation with regret.

"We wanted him to stay on as manager but he left of his own volition and on amiable terms."

Irving said "the job pressure and build-up of responsibility likely got too much for him."

The commission will take over management of the arena immediately, with commission member Burt Brown in charge.

She Teaches Salish History Indian Way

Band Hungry for Books

By LYNNE WALLER

NANAIMO — A Nanaimo woman is using the Indian way of instruction to teach a course on Coast Salish history and culture at Malaspina College.

"It's something I wanted to do for so many years but didn't know how to go about it," said Mrs. Ellen White.

The Indian way of teaching is working together and not just standing and lecturing, she said. Her course has had a hand from some of B.C.'s top anthropologists and linguists.

Mrs. White's first venture into teaching Indian subjects began about 10 years ago when she taught the Salish language to children in Sunday school.

It was a conference of archeologists and anthropologists at University of British Columbia last year that started her on her college teaching career.

Tribal Contact

At that time her husband, Doug, was president of the Southern Vancouver Island Tribal Federation, and visiting meetings with an Indian theme was part of the job.

At the conference Mrs. White wound up on a panel after telling some speakers that anthropologists have taken many hours of Indian time for their research but have given nothing back.

Following this conference, Mrs. White began to get visits from anthropologists studying the Salish Indians.

One of her visitors was Malaspina College anthropologist Ken Baxter, who has been instrumental in initiating several Indian-content courses.

Speaks Fluently

Linguists came into the picture when Mrs. White set about to teach the Salish language in written and spoken form. It is one thing to be fluent in the language, which she is, but another to be able to teach it.

During the summer, Leslie Adrien and Barbara Efrat of the University of Victoria gave Mrs. White some language lessons, and she continues to receive help from Dr. Jeffrey O'Grady, also of UVic.

Mrs. White's course is research oriented, and students are required to do a lot of investigation on their own from books about the Salish people.

A book used frequently is The Coast Salish of B.C. by Homer Barnett. Mrs. White calls this book her "good friend."

Grandfather Helped

She found to her surprise that her late grandfather, Albert Wesley of Nanaimo, was one of the sources who helped the author with information that Mrs. White remembers in stories told by her grandmother.

She urged Indian people to read this book because it puts down so much in black and white about Salish culture.

She complained that some books which purport to describe the Salish history and culture try to cover too large an area and gloss over the Salish of central Vancouver Island.

Book Planned

Some books, probably because of a lack of research, she said, have glossed over the area by saying the people must be poor in culture or by assuming they are the same as other Indian groups.

Mrs. White plans to get into the book writing business herself and has already started putting on tape some of her research.

Reaction to her course has been excellent, and she is amazed at how quickly some non-Indians are picking up the Salish language.

Mrs. White is attempting to convey the feeling of how the Indian looks at the world.

But facts are also part of the course, and, especially when it comes to teaching the Salish language, it means a great deal of work on Mrs. White's part.

Hundreds of worksheets have been written listing Salish words phonetically and giving their meaning.

Classes Taped

Her classes are all taped, and she plays them back after each session to improve her teaching technique.

Mrs. White is giving a similar class at Number One Reserve.

"They were like hungry people" when books were introduced about the Salish people, she said.

Mrs. White believes that there is a great deal Indian culture has to offer if only people were given the opportunity to learn about it.

Mrs. White prepares lesson

Regional Rule Can Work When People Accept It

By ELIZABETH DUNN

DUNCAN — The regional district could one day be the only level of local government, but the concept could only work when it was accepted by the people of the district, the new chairman of the Cowichan valley regional district says.

"This will be a slow process," Bruce Devitt said.

"The regional district is in existence to co-operate," he said, explaining that regional districts could offer three kinds of services.

The first would be of a general nature, such as hospitals and legal access to provincial and federal cost-sharing programs.

"The second type of service is that of a limited nature. These are municipal functions for the electoral area such as fire protection and sewers."

The other services are those for the whole region. The district acts as a co-ordinating unit for engineering, planning and financing, an area which, according to Devitt, is as yet unexplored.

The 28 districts in the province have been operating for three years. The Cowichan Valley Regional District includes the four organized areas of Ladysmith, Duncan, North Cowichan and Lake Cowichan and the nine electoral areas of Mill Bay, Shawnigan Lake, Cobble Hill, Cowichan Bay, Cowichan Station, Glenora, South Lake Cowichan, North Lake Cowichan, North Oyster and Saltair.

"It is a false idea that directors to the regional board from organized areas are not elected," said Devitt. "Before their appointment to the regional board, they have already been elected as representatives to the council of their area.

"The regional board is often able to function in areas where the municipal and provincial governments could not because directors are closer to the people they represent."

One of the areas in which the regional board must work this year is sorting out terms of reference of municipal, provincial and regional government spheres of influence.

"We do not want to take on the municipal hot potatoes or handle matters which are the responsibility of the provincial government — this would be just adding a fourth level of government."

A second area in which the district will be active this year is environmental management.

"We are now working on a map through a systematic buildup of maps of the various areas. This will assist greatly in our planning and representation."

Devitt, who was the chairman of the Cowichan school board from 1966 to 1969 is employed as a forester by the provincial B.C. Forest Service.

He listed several examples of regional district participation in the past year.

"The regional district provided the means for the financing of the Lake Cowichan arena, it assisted in acquiring the Duncan airport site, it provided for the planning and construction of the ambulance garage and office building at Duncan, set up several fire protection areas in North Oyster and Lake Cowichan and provided the means for the grant awarded to the Cowichan Arts Council."

'Slow Process,' Predicts Devitt

Island Coach Lines Finally in Hands Of 100 Employees

Vancouver Island Coach Lines Ltd. is now owned by its employees and will continue to operate all services currently in operation, a spokesman for the company said Saturday in Victoria.

Three months of negotiating by the employees to buy the company from International Utilities Corporation of Philadelphia for $650,000 were completed and late Friday night a purchase arrangement was made for all outstanding shares in the company to pass into the employees hands, the spokesman said.

He explained that a $100,000 down payment was raised by the 100 employees. The remainder was financed through a bank.

"A new company was formed and the employees bought shares according to their means," he said,

The new company will continue to operate under the same name. The services it provides are airport limousine service at Victoria, up-Island runs as far north as Port Hardy and summer sightseeing tours operating under the Gray Line name.

The company will also continue to act as service agent for Victoria-Vancouver and Nanaimo-Vancouver bus service operated by Pacific Stage Lines.

Last fall VICL suspended its own Victoria-Vancouver and Nanaimo-Vancouver service, and a short time later suspended its service on the Saanich Peninsula.

Officers and directors of the new employee-owned company are: G. J. Thomas, manager and president; J. D. Grant, driver, and vice-president; W. W. Watson, director of safety and personnel and secretary; Miss R. V. Collis, payroll supervisor and director; G. C. Holding, senior mechanic and director; R. N. Samson, solicitor and director; B. J. Holding, Nanaimo dispatcher and director.

Port Alberni Joins Custody Fight

Girls' Plea Backed by Petition

VANCOUVER (CP) — British Columbia Supreme Court was told a petition with 2,000 signatures had been organized in Port Alberni in support of two sisters who want to stay with their foster parents in Port Alberni instead of being returned to their natural mother.

Mrs. Mark Mosher told of the petition at a custody hearing Thursday involving Dianne Poppe, 16, and her sister Maxine 15, who have lived for last 10 years with Mrs. Mosher and her husband.

The girls' natural mother, Mrs. Audrey Inkster of Coquitlam, is seeking custody of them from the child welfare superintendent.

Entered as evidence at the hearing were six letters written by the girls to their foster parents, five of which emphasize their wish to live with them.

The sisters went to live with their mother in June, 1969, but ran away again in September 1969.

A few days before the girls ran away they wrote to their foster parents: "Please hurry and get us back home."

In another letter they complained of constant drinking and fighting by Mrs. Inkster and her husband, Gordon.

Mrs. Mosher told the court Dianne had a bruise on her leg where she had been hit by Mrs. Inkster.

Asked if she and her husband discussed their role as foster parents, Mrs. Mosher said: "It never really came into our conversation. They felt so much at home and they were so much a part of us."

Mrs. Mosher said a social worker had told her Mrs. Inkster thought the girls were adjusting to their new life, but later they were moved to a new foster home.

The hearing continues Monday.

SPEC Meets Labor

PORT ALBERNI — The executive director of the British Columbia Society for Pollution and Environmental Control will speak at a public meeting at 7:30 p.m. Wednesday in Port Alberni.

The meeting has been organized jointly by the Port Alberni branch of SPEC and Port Alberni and District Labor Council.

February is designated annually as citizenship month by the Canadian Labor Council, and this year the specific aspect is environment. It is in this connection that the labor council is sponsoring Derek Mallard's talk at the International Woodworkers of America Hall.

Poor Will Look for Single Voice, Self Help

PORT ALBERNI — Although Port Alberni has long been among the 10 top-earning income areas in Canada, one resident in five still lives below the poverty level, according to Walter Behn of the Committee for Social Action.

The committee has scheduled a meeting at 1:30 p.m. Tuesday at Nordley's Centre for low-income persons.

Speaker will be Mrs. Marjorie Hartling, president of B.C. Council of Low-Income Groups and B.C. delegate to National Welfare Council. Colin Snell of the B.C. Federation of Labor will also speak.

Behn said those who are unemployed, those on social welfare, others on old-age pensions, people lacking education or educational abilities and a large number of native Indian people in the community are all living below the poverty level.

Objectives of the new group are self-help and a single voice. In addition, members might be expected to act as a consumer group which could set up a food co-operative.

A furniture and clothing exchange might be established, a rental agency set up where low-rental housing might be made know to members.

"The possibilities for self-help are endless," Behn said.

The low-income group, by joining other interested groups might also fight for "a decent guaranteed income," Behn said.

Oysters Galore— Let 'Em Slide

NANAIMO — Oyster fanciers are invited to limber up their palates for a gala oyster eating contest at Harbor Park Mall, Feb. 27.

The idea will be to eat as many raw oysters as possible in one minute.

The 25 contestants who consume the greatest number of oysters in this semi-final round will go on to the championship March 5 at Malaspina Hotel.

The prize — a weekend for two in Vancouver and a trophy from the B.C. Oyster Growers Association, one of the contest sponsors — will be awarded at the centennial food hospitality ball at the Tally-Ho the night of the championship.

Also sponsoring the event are the Upper Vancouver Island branch of the Chefs de Cuisine and the Nanaimo branch of the Canadian Restaurant Association.

Port Alberni Pop Concert

PORT ALBERNI — Port Alberni Orchestra and Chorus will present its pop concert of the current series at 2:30 p.m. today in Alberni District high school. The Valentine's Day concert will range from Cole Porter favorites to spirituals.

Acedemic Psychologist To Speak on Ideology

Dr. Milton Rokeach, an authority on the psychology of social issues and extremism in particular, will give a free public address in Victoria Monday.

Freedom, Responsibility and Political Ideology will be the lecture topic which will be held at 12:30 p.m. in room 168 of the Elliott Building as part of the University Lecture Series.

Although currently a visiting professor at the University of Western Ontario in London, Rokeach is professor of psychology at Michigan State University.

R&M ROOFING
Ralph and Mark Bowers
20 Years' Experience — All Work Guaranteed and Insured for the Life of the Roof.
(Tar and Gravel Roofing — Victoria Only)
"If you must have a roof—hire a roofer, not a company"
FREE ESTIMATES Phone: Victoria — 478-3286 Nanaimo — 753-5133

TAXMAN
VICTORIA'S LOW COST INCOME TAX SERVICE
NOW OPEN!
PERSONAL RETURNS $4.50
Other low rates for commission salesmen, property owners and small businessmen.
206 KRESGE BUILDING
1104 Douglas at Fort
Open 9 - 6 Inc. Saturday — 383-7171

HOMEOWNER'S LOAN by PHONE!
NEED CASH?
TO CONSOLIDATE YOUR BILLS
or any useful purpose

- Borrow from $1550 to $20,000.
- Monthly payments to fit your needs.
- Repay anytime.
- Instant service.

Our Advice Is Free — You Are Under No Obligation
CALL US NOW: 386-9715
Evenings and Weekends: 386-9046
AVIS 1394 HILLSIDE

TRAINING OPPORTUNITIES
B.C. VOCATIONAL SCHOOL
VICTORIA
Applications for the following Pre-Apprenticeship Training Courses will be accepted up to March 2, 1971:
- PLUMBING
- AUTO MECHANIC
- AUTO BODY AND FENDER
- OFFICE MACHINE REPAIR

BASIC EDUCATION REQUIREMENTS: Grade 10
APPLY:
Apprenticeship and Industrial Training Branch
566 Superior Street
Victoria, B.C.
— or—
B.C. Vocational School — Victoria
1250 Quadra Street
Victoria, B.C.
Phone 382-6111, Local 3443 or 3456

LOW COST | PROFESSIONAL
DENTURE SERVICE
This complete professional denture service is provided by fully-qualified dentists.
For your appointment, please call Monday through Friday.
VICTORIA
Suite 216, 895 Fort Street
Phone 386-8031
A non-profit service sponsored by the dental profession of British Columbia.

Week on the Prairies

Saskatchewan Slips Into Black

Saskatchewan provincial treasurer D. G. Steuart has announced in Regina a small surplus is expected in the 1970-71 fiscal year instead of an anticipated $10.4 million deficit.

Steuart, in a white paper on the province's economic and financial position, said the government had budgeted for revenues of $394.7 million and expenditures of $405.1 million.

Current estimates indicate the expenditures actually will exceed the budgeted level due to accelerated public works and highways programs aimed at stimulating employment.

But revenues will exceed estimated levels, Steuart said, primarily as a result of increased payments from the federal government.

□

Opposition Leader Peter Lougheed will ask the Alberta legislature to censure the Social Credit government for mismanagement of the province's resources in its handling of the Bennett Dam situation.

In a notice of motion, Lougheed said he will propose the censure motion Tuesday.

The Progressive Conservative leader said th government erred in permitting the dam to be constructed on the Peace River without first obtaining a binding agreement from British Columbia protecting the people of Alberta downstream from the dam.

□

The safest places in Manitoba in 1970 were forests, private garages and jails, a report on violent and accidental deaths says.

The report, prepared by Dr. Huo Cheng, medical director of the Portage La Prairie health unit, said nearly as many people died by suicide as in traffic accidents. Of 626 violent and accidental deaths, 106 were ruled suicides and 147 resulted from traffic accidents.

Cheng said "It would seem that the implementation of a provincial-wide suicide prevention centre and promotion of community mental health should have a high priority."

□

Indications are the economy will expand and in 1972 will be operating to full capacity, Finance Minister Benson has told the Swift Current Liberal Association.

"One of the top trading nations of the world, Canada had to overcome inflation," he said. "Fiscal and monetary measures had to be applied to ease the trend."

The government was faced by extended inflation, which was the longest and most severe in the last 30 to 40 years, and a change of policy was necessary to get the economy rolling.

□

Eighteen-year-olds will be eligible as candidates and to vote in the next Alberta provincial election, Attorney-General Edgar Gerhart has indicated in Edmonton.

He said the government intends to make the provisions for lowering the age of the majority to 18 from 21, effective in the elections sections right from the day royal assent is given.

No decision has been made on whether liquor sections should come into force on the day assent is given or whether they will have to wait until July 1.

The Community Welfare Planning Council intends to start a drug treatment centre this year for Winnipeg and transient youths.

The plans, now nearing completion, call for a drug centre to be operational by the summer.

Dr. T. M. Roulston, head of the council's drug committee said in an interview that functional plans for the drug centre are almost complete.

The centre would include what the report calls a "cool room" for young people under the influence of drugs and would also be responsible for quick referral of patients to emergency medical treatment.

Welfare council figures indicate that about 12,000 travelling young people visited Winnipeg last year and that over 700 of them needed medical attention of some kind.

□

The provincial government has set aside, at least temporarily, six sites in northern Alberta as ecological reserves and is considering 40 others.

Four of the six sites, ranging in size from less than one square mile to more than 40 square miles, have been classified as reserves by order-in-council.

They were among 258 areas which were examined during the last year by the Alberta panel of the Canadian Terrestial Conservation Committee for the International Biological Program.

Checkmate

Memory or Not, He's Good

By RAY KERR

Memory's contribution to chess has been both underrated and overrated, but a new light is being shed on the subject by a talented U.S. junior star.

About two years ago, Ken Rogoff, then 16, of Rochester, N.Y., told me he'd already memorized half the available chess openings and was hoping to have them all in his head by early in 1971.

Going along with chess theorists, I dismissed his hard line approach to the game and decided his chances of reaching even the North American elite were quite slim.

The theory is that players who approach chess mainly by memorizing opening lines usually don't last long.

Which only proves that every theory has a hole big enough to drive a Lunokhod through.

Early this year Rogoff won the U.S. junior crown, which still didn't convince me.

But a week ago, the youngster captured first place in a strong U.S.-Canada international event at Niagara Falls, N.Y., dispelling any notion that he's only an average player, memory or no memory.

Rogoff, who's almost a sure entry for the Canadian Open in Vancouver Aug. 24, won the Niagara Falls event in convincing fashion, with four victories and a draw.

The field consisted of some of the best players from northeastern U.S., Ontario and Quebec.

The best Canadian score was posted by 17-year-old Mohan Rajagopal of Don Mills, Ont., who tied for fourth place with international master Bernard Zuckerman of Brooklyn, N.Y.

Another Canadian that played well although he didn't place in the top four was Walter Dobrich of Toronto, a well-known chess theorist and editor of the excellent chess publication, Chess Canada.

In the game which follows, Dobrich shows his tactical talent while blitzing U.S. expert Stan Schollnik.

White, Schollnik—Black, Dobrich: 1. P-QB4, P-K4; 2. N-QB3, N-QB3; 3. P-KN3, P-KN3; 4. P-Q3, B-N2; 5. B-N2-P-Q3; 6. N-B3, P-B4; 7. 0-0, N-B3; 8. B-N5, 0-0; 9. R-N1, P-QR4; 10. P-QR3, P-R3; 11. B-Q2, N-R4; 12. P-K3, P-B5; 13. KPxP, PxP; 14. N-KR4.

A powerful move which presents serious problems for black. For example, if 14 . . . K-R2; 15. B-K4, threatening both BxP check and QxN. But black finds the best move.

14 . . . N-K4; 15. P-Q4, B-N5; 16. Q-B2 (Q-N3 was much stronger), P-B6; 17. PxN, PxB 18. NxP-2, B-B4; 19. Q-B1.

Here white should have tried N-K4, but was afraid of the pin and also thought the exchange sacrifice would give him chances for infiltration through K-N6. But black saw farther.

19 . . . BxR; 20. QxB, P-KN4; 21. P-KN4, N-B5; 22. NxN, PxN; 23. P-K6, P-B6; 24. P-N5, Q-K1; 25. P-K7.

And now a fine rook sacrifice for a quick finish!

25 . . . Q-R4; 26. PxRQ check, RxQ. White Resigns.

Stamp Packet

Second Issue Marks Discovery of Insulin

By FAITH ANGUS

The discovery of insulin in 1921 is the subject of Canada's second stamp of the year.

Finding a suitable design was difficult for (to quote a member of the design advisory committee) "something that in itself could not be illustrated."

One possibility that occurred was a drawing or photograph of the original laboratory at the University of Toronto Medical School where the two medical scientists, Drs. Frederick G. Banting and Charles H. Best made the discovery.

The resulting design by Ray Webber, Toronto, is a photograph of the actual instruments and materials used by the scientists and is believed to be a first in stamp design.

The 6c commemorative to be issued March 3, is 24mm. by 40mm; printed by British American Bank Note Co. by four color process lithography.

Dr. Banting was awarded the Nobel Prize in medicine in 1923. It was the first Nobel Prize won by a Canadian in any field. Eighteen years later he was killed in the crash of an RAF aircraft in the wilds of northern Newfoundland. His laboratory is preserved at the Ontario Science Centre.

* * *

Iceland's well-balanced program for 1971 will attract new collectors and old ones who are unable to keep up with the inordinate present-day output of stamps. Plans are already being made for an extensive exhibition for the Iceland stamp issue centenary in 1973.

Issues announced for this year are — March 26, 10kr. (Flottafolk 71) as a Nordic refugee issue with design from a painting by A. Jonsson, Iceland artist: May 3, 7kr. and 15kr EUROPA-CEPT June 5kr. and 7kr. Postgire in Iceland: August, Welfare Society Centenary; Iceland fisheries; hot water system for greenhouse planting (from the hot springs). All are printed by Courvoisier.

* * *

Philip Anderson, the dedicated and popular president of Greater Victoria Philatelic Society during 1970, was returned by acclamation at the annual meeting last week.

Other officers installed for the coming year are first vice-president — Charles Arnold; second vice-president — Charlie Spittle; secretary — Miss Vida Morley; treasurer — Jack Isaacson; assistant treasurer — Mrs. Jack Isaacson; circuit manager — George Freeman; editor — Miss Grace Mears.

The plaque honoring the outstanding member of the year was presented to Mrs. Gladys Beale.

Trading and circuit books will predominate at the regular monthly meeting at The Inn, 1528 Cook Street, 8 p.m. on February 19. Visitors are always welcome.

The interesting corner window display at Victoria Public Library this month is the work of Greater Victoria Philatelic Society.

Pupils Practise On Real McCoy

HERTFORD, England (UPI) — Part of the Simon Valley grammar school's domestic science program for girls aged 13 to 15 is how to take care of babies. The school has announced that pupils from now on will be able to practice on the real thing — borrowed from mothers in the town. Headmaster Sydney Felts said the girls will bathe, feed and dress the children — aged between six and nine months —"to let them know what being a mother is all about.'

Mars Project Protected

PASADENA, Calif. (UPI) — The Jet Propulsion Laboratory here announced Friday it had instituted special security precautions becuase of several incidents of apparent tampering with test equipment for the Mariner Mars 1971 project.

Bonn Will Ban Smokes Ads

BONN (Reuter) — Cigarette and tobacco advertising on West German television will cease at the end of 1972, Health Minister Kaethe Strobel said Friday. She said cigarette advertising would be cut to half as of next July.

Responsibility
To provide whatever service the family desires . . . that is our responsibility.
McCALL BROS
FUNERAL CHAPELS
1400 VANCOUVER ST. 385-4465

The Floral Chapel

Engagements and Weddings

Engagements

Le Blanc — Custance

Mr. and Mrs. Welsh LeBlanc, 47 Meadowvale Drive, St. Catharines, Ontario, wish to announce the forthcoming marriage of their youngest daughter, Joni Margaret, to Mr. Sidney Douglas Custance, youngest son of Mr. and Mrs. T. G. M. Custance, 3271 Woodburn Avenue.

The wedding will take place on March 12th, 1971, at St. Catharines, Ontario where they will reside.

Cwihun — Hammer

Mr. and Mrs. William Cwihun of No. 3-635 Battery Street, are pleased to announce the forthcoming marriage of their daughter, Stephanie Helen, to Mr. Gerald Robert Hammer, son of Mr. and Mrs. Elmer Hammer, 1461 Taunton Road.

The wedding will take place on March 6, 1971, in St. Paul's Anglican Church, Victoria.

Attewell — Ganter

Mr. and Mrs. Duncan J. Attewell, 241 Campbell Street, Duncan, are pleased to announced the forthcoming marriage of their only daughter, Elsie Gloria, to Mr. Ronald Joseph Ganter, son of Mr. and Mrs. Oscar Ganter, Unity, Sask.

The wedding will take place on Saturday, March 20th, 1971, at 4 p.m., in St. Ann's Church, Tzouhalem Road, Duncan.

Childs — Paget

Mr. and Mrs. R. G. Childs, 3729 Dallimore Road, are pleased to announce the forthcoming marriage of their daughter, Sandra Lynn, to Mr. James Ricky Paget, son of Mr. and Mrs. J. L. Paget, 3691 Happy Valley Road.

The wedding will take place February 27, 1971, in Gordon United Church, Langford, Reverend D. Stiven officiating.

Mannix — Kirzinger

Mr. and Mrs. George H. Mannix are pleased to announce the forthcoming marriage of their daughter, Julie Margaret, to Mr. Larry B. Kirzinger, son of Mr. and Mrs. Wilfred J. Kirzinger.

The wedding will take place at 2 p.m. on Saturday, February 27, 1971, in The Chapel of the Queenswood House of Studies.

Weddings

Williams — McCall

A double-ring ceremony was solemnized Saturday, February 6, 1971, at 2 p.m. in First United Church, when Barbara Anne Marcia, only daughter of Mr. and Mrs. Graham E. McCall, Victoria, exchanged vows with Mr. Daryl Peter Williams, only son of Mr. and Mrs. Peter J. Williams of Coquitlam, B.C. The Very Reverend Dr. Hugh A. McLeod officiated and soloist Mr. John Dunbar sang "The Lord's Prayer" and "The Wedding Prayer," accompanied at the organ by Mrs. Ursula Thomas.

Given in marriage by her father, the bride was lovely in a floor-length gown of French silk faille. The high neck bodice and long slim sleeves were outlined with lace and edged with seed pearl trim. The chapel-length train also edged with seed pearls fell in soft folds from the shoulders and she carried a cascade bouquet of white roses, gypsophilia (baby's breath) and purple African violets.

The bride was attended by her cousin, Mrs. Gordon Adams, and Mrs. Dan Evans. They were attired in identical floor-length purple velvet gowns featuring empire style with floral braid trim. The headpieces were a coronet of spring flowers to match their dresses, and they carried clusters of complementing flowers.

Best man was Mr. Murray Peterson, of Vancouver, and Messrs. David McCall, brother of the bride, Ray Nicol of Vancouver and John Langdon ushered the guests.

A reception followed at the Union Club, where a family friend, Mr. George Birnie, proposed the toast to the bride. Mr. Torrey A. McCall served as master of ceremonies.

Following the reception the young couple left for a skiing holiday in Jasper, and on their return will make their home at Apt. 203—2171 West 2nd Avenue, Vancouver, B.C.

Out-of-town guests included the groom's parents, Mr. and Mrs. Peter J. Williams, of Coquitlam, the groom's grandmother, Mrs. Martha Onarheim, Mr. and Mrs. Lloyd Sullivan, Mr. and Mrs. John Rome, Mr. and Mrs. Don Shafer, Mr. and Mrs. Lloyd Skelton, Mr. and Mrs. H. G. Aaronson, Mr. and Mrs. Wes Klause, Mr. and Mrs. H. Lipetz, Mr. and Mrs. Trevor Lee, Miss Carol Holdridge, Miss Marion Young and Miss Joan Ritchie, all of Vancouver; Mr. and Mrs. Eric Onarheim and family of Burnaby, Mr. and Mrs. Greg Alexander of Ottawa, Miss Shirley Williams of Fort St. John and Mr. and Mrs. William Tippett of Nanaimo.

Cook — Bradford

A double-ring ceremony was solemnized on February 6, 1971, in St. Mary's Anglican Church when Elizabeth Joan, daughter of Mr. and Mrs. F. D. Bradford became the bride of John Richard, son of Mr. and Mrs. Jack Cook, Victoria. Archdeacon A. E. Hendy officiated.

Betty, given in marriage by her father, wore a bouffant floor-length gown with train of nylon chiffon over net with lace and seed pearl trim. A white satin rose held the double-tier lace-edged veil. She carried a cascade bouquet of white carnations and pink roses. Maid of honor Roberta, sister of the bride, and Susan Fleming wore floor-length gowns of shocking pink and carried bouquets of white carnations centred with pink. Matching ribbon flowers were scattered through their hair. Mr. Philip Howe attended as best man and ushers were Messrs. George Beninger and William Leach.

At the reception at McPherson Restaurant, Dr. B. Kjekstad proposed the toast to the bride. The bride chose an ensemble of orchid lightweight wool for going away, with a gardenia corsage. Following a short honeymoon, the couple will reside in Victoria.

Out-of-town guests included Mr. and Mrs. Richard Huppman, Pacific Grove, California, and Mrs. Thelma Coombes, Edmonton.

Smith — Cotton

The recent marriage is announced of Mrs. Grace Cotton, RN, and Air Vice-Marshal Douglas Smith, both of Duncan.

Rates for publication of Wedding or Engagement Notices, with or without pictures, available on request from the Advertising Department. (Special forms to assist you in writing copy also available.) Copy for weekend editions should be in the Victoria Press office no later than 5 p.m. the Wednesday prior to publication date.

BUSINESS OFFICE OPEN 8 a.m. to 5:30 p.m. Monday to Friday.

(Closed Saturday and Sunday)

We stock a lot of little parts for a lot of little cars. We also service them..
FRONT END ALIGNMENT
For better, safer steering and prolonged tire life. We adjust caster, camber and toe-in, plus check and adjust steering. Parts extra if needed. Air conditioned and torsion bar cars slightly extra.
8.74 (most cars) including imports
BRAKE RELINE
We install bonded brake shoes on all 4 wheels, check master cylinders, check complete hydraulic system including wheel cylinders and grease seals, repack front wheel bearings and road test your car.
24.88 30,000 mile guarantee (most cars) including imports
Woolco carry a full line of New and Reconditioned parts in stock to fit most domestic and popular foreign cars.
Woolco auto centre
Personal shopping only, please! Shop early while quantities last! Open Monday to Friday 10 a.m. to 10 p.m., Saturday 9 a.m. to 10 p.m. Town and Country Shopping Centre, Douglas St. at Saanich.

Only One Way to Go

Work began this week on the new $68,000 federal government building on Willow Street, Chemainus. The building will house post office and customs office. Burak Construction Co. expects to have it completed in four months.—(Klaus Muenter)

Beethoven to Badminton In Centennial Potpourri

DUNCAN — A calendar of centennial events in the Cowichan-Chemainus and Koksilah valleys is being prepared by Cowichan Citizen Centennial Co-ordinating Committee.

Events listed so far include: Barkerville Show at Chemainus, Feb. 20; Symphony concert, sponsored jointly by Duncan and North Cowichan at Duncan, March 5; Centennial St. Patrick's Day, Moose Hall, Duncan, March 13; Duncan Musical Club's presentation of The Sound of Music, Duncan, March 18 to March 21; Vancouver Island Girls' badminton finals, Duncan, March 27 and 28; Centennial caravan, Duncan, March 30; Arts Festival and Vancouver Island Drama Festival, Duncan, April 11 to 14; Chemainus Day celebrations, June 5 and 6; Arabian Horse show, Duncan, July 10 and 11.

The Loyal Order of the Moose has proposed organizing a parade at Duncan July 1.

NOTICE TO PENSIONERS SEE PAGE 6

Cumberland Ambulance

People Satisfied Or Don't Care?

CUMBERLAND — Only four members of the Cumberland Ambulance Association attended a meeting Thursday, prompting secretary Jack Ward to comment: "Either the people are completely satisfied or they don't care."

The meeting was called to discuss a proposal to turn over legal ownership of the ambulance to the fire department. The suggestion was approved. Seven of the firemen who operate the ambulance were at the meeting.

At present the vehicle is operated by the association. It is manned by firemen and registered to the village which meets registration and insurance costs.

The proposal now goes to the village council and, if aldermen approve the move, the 18 firemen operating the ambulance would form an administration society which would be incorporated.

The association was formed in 1956 when a fund-raising campaign was started. A year later the first vehicle was bought and equipped with the help of donations from various organizations.

It is expected that sufficient funds will be available in two years to allow the present 1966 model to be traded in on a newer vehicle.

Since the service started, about 1,500 calls have been made, of which about one-half were to Victoria and the Mainland.

After the meeting Fire Chief Jack Robertson said that 15 of the 18 firemen involved were constantly upgrading their first aid certification.

NEW EXECUTIVE OF NANAIMO Regional General Hospital ladies auxiliary pictured are Mrs. Val White, first vice-president; Mrs. Peg McHallam, second vice-president; Mrs. Dee Moller, treasurer; Mrs. Sylvia Koster, president; Mrs. Audrey Hogan, recording secretary, and Mrs. Eileen Neaves, corresponding secretary.—(Lynne Waller)

REGISTER NOW!

GREATER VICTORIA SCHOOL BOARD

ADULT EDUCATION COURSES

Telephone 592-1211, L. 258 for Information

COURSE No. AND NAME	TIME	DAY	STARTS	SESS.	FEE
743 Draperies	9:30-11:30 a.m.	Tue.	Feb. 16	5	$ 8
744 Draperies	7:30- 9:30 p.m.	Tue.	Feb. 16	5	$ 8
664 Driver Training	7:30- 9:30 p.m.	Tues. and Thurs., Mar. 9 (20 hrs.)			$35
611 Floral Creations	7:30- 9:30 p.m.	Tue.	Mar. 2	8	$10
647 Flower Arranging (Elem.)	7:30- 9:30 p.m.	Mon.	Feb. 15	10	$12
648 Flower Arranging (Adv.)	1:00- 3:00 p.m.	Wed.	Feb. 17	10	$12
— Golf Outdoors	Phone for course information			8	$16
778 Sailing—Beginners	7:30- 9:30 p.m.	Tue.	Feb. 16	10	$25
661 Sandwiches and Salads	7:30- 9:30 p.m.	Thurs.	Feb. 18	5	$ 8
*734 Typing Refresher	7:30- 9:30 p.m.	Mon., Wed.	Feb. 15	10	$15
629 Woodgraining, Antiquing	7:30- 9:30 p.m.	Wed.	Feb. 25	5	$12

*Eligible students will be sponsored by Canada Manpower.

P.D.Y. FOOD CENTRE

CRAIGFLOWER and TILLICUM

Prices Effective Sun., Mon., Tues., Wed.

February 14, 15, 16, 17

WEEKDAYS, 9-9 SUNDAYS, 10 to 7

We Reserve the Right to Limit Quantities.

JAMESON TURKISH COFFEE 89c lb. Reg. 99c

No. 1 BULK WIENERS 39c lb. Reg. 53c

GOVERNMENT INSPECTED PORK CHOPS 59c lb. Reg. 99c

MEDIUM BULK CHEESE 69c lb. Reg. 79c

Nestle Instant Chocolate QUIK 69c 2-lb. tin Reg. 99c

SQUIRREL PEANUT BUTTER 79c 32-oz. jar Reg. $1.09

STREAMLINE PINK SALMON 98c 3 tins Reg. 39c tin

HOLIDAY LUNCHEON MEAT 89c 3 tins Reg. 39c tin

CATELLI SPAGHETTI 89c 5-lb. box Reg. $1.15

ALBERTA DRYBELT GEM POTATOES 1.89 50-lb. sack Reg. $2.29

SNOBOY Tomatoes 39c 1½-lb. tray Reg. 49c

FANCY RED DELICIOUS APPLES 10 lb. Reg. 2 lbs. 29c

ENSIGN CHRYSLER PLYMOUTH

71's SALE 71's

VALIANT AND DUSTERS

1971 VALIANT DUSTER

SPORT COUPE — STOCK NO. 1041. Slant-6 motor, floor shift, body side mouldings. Sherwood green with vinyl seats.

SALE PRICE $2798 LEASE TO OWN $77 PER MTH.

1971 VALIANT 4-DOOR

SEDAN—STOCK NO. 1043. Slant-6 motor, body side mouldings. Tunisian tan with vinyl seats.

SALE PRICE $2898 LEASE TO OWN $79 PER MTH.

Choose From 29 New Valiants and Dusters Ready for Immediate Delivery

'71 SCAMP FREE! '71 SCAMP

AUTOMATIC TRANSMISSION

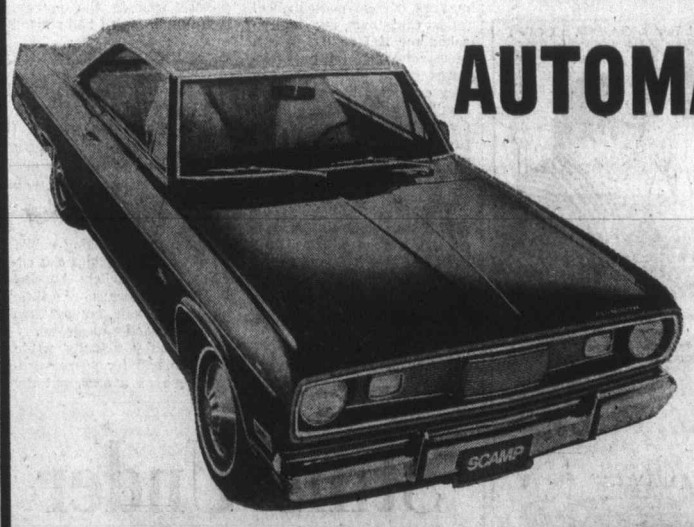

OFFER GOOD TILL FEB. 28th

We'll custom build a 1971 Valiant Scamp 2-Door Hardtop with a number of factory options at regular prices and you'll get FREE A TORQUEFLITE AUTOMATIC TRANSMISSION.

1971 SCAMP 2-Door Hardtop $3098 SALE PRICE PLUS OPTIONS

YATES at COOK 386-2411